desk 4F2

The Weather
Today—Cloudy, with brief local showers, cooler in afternoon and night. Tomorrow—Fair and cooler. Yesterday—High, 89; low, 57. Details on Page 23.

The Washington Post

Advertising Tomorrow?
The Post offers you the lowest Sunday want-ad rate: 20c a line! Phone your ad in as late as 4 P. M. today NAtional 4200.

NO. 23,711 | Entered as Second Class Matter Postoffice, Washington, D. C. | WASHINGTON: SATURDAY, MAY 17, 1941 | X**** | Copyright, 1941. By The Washington Post. | THREE CENTS

UNIVERSITY OF CALIFORNIA SEP 8 - 1941 LIBRARY

Vichy Blames U. S., Britain For Plight; Roosevelt Defies Nazis on Red Sea Blockade

RFC Voted $1,500,000,000 For Defense By Senate

Sweeping Powers Provided to Buy Or Establish New Strategic Plants

Priorities Extended

THE SENATE passed the bill giving the OPM far-reaching powers to fix priorities in materials directly or indirectly related to American or British defense. Page 5.

Synthetic Rubber

By Hedley Donovan
Post Staff Writer

The Senate yesterday voted the Reconstruction Finance Corporation a $1,500,000,000 increase in lending authority and sweeping new powers to finance defense production.

Meanwhile, acting under the broad powers he already possesses, Federal Loan Administrator Jesse Jones announced:

A $200,000,000 machine tool purchase program to equip national defense industries.

RFC purchase of $63,000,000 worth of aluminum from the Aluminum Co. of Canada, under joint Canadian-American defense and British-aid plans.

A $12,000,000 purchasing program, handled by the Export-Import Bank, to acquire rubber and strategic metals from Brazil.

Arrangements by the Defense Plant Corporation, an RFC subsidiary, for construction by four major rubber companies of synthetic rubber plants with a total eventual productive capacity of 40,000 tons a year—about 5 per cent of the country's present consumption.

Provides Broad Powers

The bill approved yesterday by the Senate and sent to the House would authorize Jones to set up corporations to produce or buy a wide variety of strategic materials; to produce or buy railroad equipment or commercial aircraft, and to build, lease or buy facilities for training aviators.

Another clause authorizes creation of corporations "to take such other action as the President and Federal Loan Administrator may deem necessary to expedite the national defense program."

Loans outstanding under this provision were limited to $300,000,000 under an amendment sponsored by Senators Brown Democrat), of Michigan, and Taft (Republican), of Ohio. The amendment also forbids the RFC or any of its subsidiaries to act under the legislation to carry through any projects which Congress has rejected during the past 15 years, such as the St. Lawrence waterway or Passamaquoddy power project.

The bill would permit the RFC to make loans to foreign governments with American securities as collateral. Senator Brown, in charge of the legislation, said the chief purpose of the provision was

See RFC, Page 3, Column 6.

Boston's Woman Censor Bans Sally Rand

Boston, May 16 (AP).—The world-famed slogan of "Banned in Boston"—at least so far as cafes, night clubs and restaurants are concerned—was ordered tonight for Sally Rand, the fan and bubble girl.

So ruled Miss Mary E. Driscoll, of the licensing board, after watching Sally put on her behind-the-waving-fans act at the Latin Quarter, a night spot.

Miss Driscoll went further. She flatly refused a request of the Latin Quarter management to let Miss Rand make an appearance at the dinner show—in street clothes.

Double-Crossed By A Friend!

A puzzled reader asked Mary Haworth to come to her rescue. A friend professes undying devotion to Mary's correspondent and at the same time spreads malicious gossip about her. What is the best way to deal with a hypocrite? Read Mary Haworth's advice in Sunday's Post!

Emergency Affects D. C.

Kutz to Become Commissioner As McCoach Goes to Army Duty

General Twice Held Engineer Post, Called From Retirement

Washington's Engineer-Commissioner, Col. David McCoach, jr., will leave the District Government "almost immediately" to be replaced by a former District head in line with the Army's expansion plans.

Succeeding Col. McCoach will be a veteran Engineer Corps officer who twice before served as a Capital head. He is Brig. Gen. Charles W. Kutz, who is retired but who was called back to active service last March.

The announcement was made with "the consent of the President," a War Department announcement said, designating "plans" to nominate Kutz for the post. This is tantamount to an accomplished fact.

Col. McCoach, who has enjoyed great popularity in his two years in office at the District Building, had this to say about his transfer to the Office of the Chief of Engineers in the War Department (Maj. Gen. Julian Schley):

"It has been more than a pleasure as Engineer Commissioner of the District. It has been not only a happy assignment but one which has been valuable and beneficial to me as an engineer officer. I have been glad to have been associated with the various civic leaders who have been a great help to me in performing my duties.

"There have been problems here which, as an engineer, I have been fortunate to have taken a part, as one of the governing heads of the District in solving. My assignment as Engineer Commissioner has

See McCOACH, Page 4, Column 4.

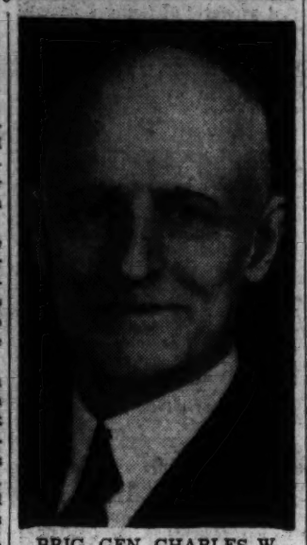

BRIG. GEN. CHARLES W. KUTZ

Autos Kill 2; Hit-Run Truck Hurts Another

Girl, 5, and Woman, 70, Are Victims Of Traffic Accidents

District traffic deaths this year.. 30
Total deaths same date last year. 20
Total traffic deaths in 1940..... 79

Two Washington residents were fatally injured and another struck down by a hit-run truck driver in District traffic accidents yesterday.

The dead are:

Francina Coaxum, 3, of 213 Seventeenth Street Southeast.

Maria Herndon, colored, 70, of 1414 Twenty-seventh Street Northwest.

Taken to Casualty Hospital in an undetermined condition after being struck by a hit-and-run driver was Mrs. Anna S. McGrogan, 33, of 7125 Ninth Street Northwest.

The Coaxum child, police said, was struck by a car driven by Benjamin F. Turner, 68, of 1717 East Capitol Street, as she returned from a grocery store with a quart of milk. She was pronounced dead on arrival at Gallinger Hospital. Turner was not held, but was ordered to appear at a coroner's inquest.

The Herndon woman was struck by a car driven by Walter E. Basye, 18, of 3239 North Washington Boulevard, Arlington, as she was crossing Twenty-sixth Street at Pennsylvania Avenue Northwest. Taken to Emergency Hospital she died a few hours later.

Basye, who said he had four years' driving experience, was held at the Third Precinct pending questioning by District Coroner A. Magruder MacDonald.

The victim of the hit-run driver, Mrs. McGrogan, was in an undetermined condition at Casualty, but physicians said they did not believe her injuries were serious.

Members of the Accident Prevention Unit, who investigated, later arrested for questioning a man they believed to be the operator of the truck which struck her as she waited for a street car in a safety zone on Eckington Place between Q and R Streets Northeast.

Home Defense Plan Ready For Action

Local Councils Soon Will Set Up System In Forty-five States

Federally sponsored local defense councils, already functioning in 45 States and 1,500 communities, will swing into high gear in a few days as the central organization for President Roosevelt's new plan to give every man, woman and child in the Nation a part in national defense, The Washington Post learned last night.

Mr. Roosevelt said at a press conference yesterday that the plan to create an Office of Civilian Defense is virtually ready to be announced and may be formally published this weekend or Monday.

Entirely Voluntary

Based entirely on volunteer cooperation, the civilian defense program will concentrate its activities in industrial and military centers of national defense activity, it was disclosed.

There will be three major phases of the program:

1. State and local cooperation, through defense councils already created.

2. Protection of the civilian population against overt attack by a foreign power.

3. Volunteer participation in a multitude of activities ranging from recreation and improving health standards to law enforcement and traffic direction.

A key task will be organizing civilians to meet any attack, such as an air raid. There will be opportunities to help build air-raid shelters and to join in the system of air-raid wardens which the War Department is already organizing.

Training in fire fighting will play a prominent part in the volunteer program, as will schooling in all other forms of home defense.

Throughout, it is understood, the mechanism of State and local defense councils will be used as the

See HOME, Page 2, Column 3.

Resume Work Today

Pay Rise and Cut in Hours End Smoot Gravel Strike

The five-day Smoot Sand & Gravel Corporation strike, which was expected to tie up all construction in the Washington area, was settled last night and strikers agreed to return to work today.

An agreement reached Thursday by union and company negotiators, in session with Labor Department Conciliators Frank J. Sheehan and Howard T. Colvin, was ratified by a close vote of the union membership, meeting at Typographical Hall.

The strike, which started Monday, had already been certified to the National Defense Mediation Board, and the board had set the first hearing for 10 a. m. next Monday.

The expectation of the Smoot strike's effect on defense projects was due to the fact that the concern is virtually the only local source of sand and gravel, vital ingredients of concrete.

The agreement provides a weekly wage increase of 3 to 10 per cent for all workers.

The hours of tugboat operators and dredgemen are reduced from 70 to 64 a week; those of unloading men and lighters from 58½ to 55½, and those of shipyard and shop workers from 54 to 51. These reductions are to have no effect on pay.

The company agreed to pay the workers for the five days they were on strike in return for their services today and tomorrow in putting the plant in shape for a resumption of production Monday.

The settlement marked the third success in ten days for Conciliator Sheehan in A. F. L. strikes, threatened or actual, which would bring building activities to a standstill here. On May 7 he settled a dispute between 7,000 construction laborers and builders. The following day he brought an end to a similar controversy between cement workers and contractors.

Coal Strike Threat Adds New Worry

Defense Officials Also Concerned Over Shipyard Tie-up On Pacific Coast

Ford Grants Increases

WAGE INCREASES totaling $13,682,432 yearly for 53,024 workers were announced by the Ford Motor Co. as having been made since the first of the year. Page 18.

Growing Threat

Growing threat of a new soft-coal strike yesterday provided fresh worry for defense-minded officialdom, giving little time for relief after Thursday night's settlement of the General Motors labor dispute.

Concern over the coal situation was added to that created by the tie-up of 11 shipyards and drydocks in the San Francisco area, halting work on hundreds of millions of dollars worth of defense work.

On the brighter side, however, the National Defense Mediation Board announced an agreement to avert a strike of 8,100 workers at the South Bend, Ind., plant of the Bendix Aviation Corporation, manufacturing airplane equipment and other defense materials.

The board also received word from Detroit that, following board efforts here, a walkout at the Ex-Cell-O Corporation, Detroit, had been settled by granting of a temporary 5-cents-an-hour wage increase.

Southern soft coal mine operators and the forces of John L. Lewis, president of the United Mine Workers, "in desperation" adjourned conferences in New York yesterday, after making little if any progress on a new contract. Lewis warned that if a settlement is not reached this week it probably would be necessary to call out the 350,000 miners in the Appalachian district.

Offering Contract Today

The mines have been working for the last two weeks, following an April shutdown that sharply curtailed steel and other production vital in the defense efforts. Northern miners agreed with the union on a new $7-a-day wage for the entire industry, but Southerners have refused to eliminate a 40-cent wage differential heretofore maintained in their favor.

Work was resumed, through efforts of the Defense Mediation Board, President Roosevelt and Secretary of Commerce Jones, with the understanding that Southern operators and the miners would continue negotiations.

Operators said they would submit a proposed contract today but there was little to indicate it would be accepted by the union.

The shipyard tie-up, meanwhile, drew the attention of the Senate Committee investigating defense progress, and Chairman Truman, of Missouri, warned heads of the striking machinists and the employers that if the strike is not

See STRIKES, Page 4, Column 3.

President Recalls That U. S. Twice Has Fought 'Pirates' To Keep Seas Free

By George Bookman
Post Staff Writer

President Roosevelt yesterday answered Germany's designation of the Red Sea as a war area with a warning that the United States has already fought two undeclared wars to maintain freedom of the seas.

In a thinly veiled challenge to the Nazis to make good their blockade boast, the Chief Executive drew on examples from American history to show that this Nation is not in the habit of respecting blockades that are not effective.

Preparations being made by the Maritime Commission to send 27 ships to the Red Sea with supplies for British forces raised the possibility that this narrow waterway to the Suez Canal might be the scene of a first test of forces between Germany and the United States.

Mr. Roosevelt opened the Red Sea to American shipping on April 11 in a proclamation under the Neutrality Act finding that it was no longer a war area. The Maritime Commission disclosed plans to start cargo service there. Late Tuesday the German government designated the northern portion of the sea a war area, warning that any shipping in that zone risks destruction.

The President's defiant answer came at his first press conference in two weeks. He was somewhat pale but otherwise looked refreshed and completely recovered from his recent intestinal illness. His mood was kindly and indulgent, even toward reporters with barbed questions.

President Uses Parables

The Chief Executive used parables of American undeclared wars against the Barbary pirates and against French privateers in the West Indies while the Nation was yet young to disclose his reaction to Germany's assertion of a Red Sea blockade. Never once did he name Germany, but when a reporter inquired if there were "any modern counterparts to the Barbary pirates," the President chuckled, said he was giving newsmen a lead and that they should use their heads.

His meaning was crystal clear and immediately set officials to wondering if the President foresaw a possibility of undeclared war with Germany over the issue of freedom of the seas.

The following is a close paraphrase of his comments on the Red Sea question, which by strict White House rule may not be quoted directly:

Asked if he recognized the German extension of the war area to the Red Sea, the President said such things are almost entirely

See SEAS, Page 2, Column 4.

Suez at Stake

British Storm, Retake Salum; R. A. F. Batters Nazis in Syria

By the Associated Press

Cairo, Egypt (Saturday), May 17. British land and air forces, taking the offensive west and east of the Suez Canal, were reported today to have routed German armored units in western Egypt while carrying out a violent and systematic destruction of airports in Syria and Iraq.

Hundreds of Nazi casualties, including prisoners taken, were inflicted by Britain's mechanized desert warriors in the storming and capture of the key town of Salum, in Egypt, it was said.

The British were said today to be battering at Fort Capuzzo, just across the border in Libya, while reserve forces consolidated the hold on Salum and Halfaya (Hellfire) Pass nearby.

Diminished Italian resistance in Ethiopia, where 38,000 Italians were said to be trapped at Amba Alaji under the leadership of the Duke of Aosta, gave new strength to the imperial Army of the Nile.

Thousands of British veterans have been transferred from East Africa to join in the fight along the Mediterranean. South African airmen also are now participating in the north, heavily bombing Axis positions at Bardia and Bengasi in western Libya.

British dispatches said the fierce fight preceding the fall of Salum was with German troops alone. Italians were not in the engagement.

Heavy R. A. F. support accompanied the successful attack.

In French-mandated Syria, through which Nazi panzer forces supported by warplanes were reported moving toward Iraq, British pilots opened a violent offensive.

German planes, it was officially announced here, were bombed Thursday at Rayak, at Palmyra—and at Damascus, the world's oldest inhabited city. At least three Nazi planes were declared damaged at Palmyra.

All the eastern Mediterranean except the territorial waters of Turkey were declared by the British to be dangerous to shipping. This meant the British had acted to obstruct Axis seaborne traffic to Syria by mines and other means.

[A dispatch via London from Vichy early today quoted Premier Raschid Ali Al Gailani of Iraq as claiming his troops are attacking the British positions at Basra, Iraq, and a big battle is developing.]

The Nazi movement across Syria into Iraq (a movement which al-

See IRAQ, Page 2, Column 4.

Hess' Flight Is Expected To Spur Nazis

Henderson Foresees An Effort to Bring War to Quick Climax

By the Associated Press

London, May 16.—Sir Nevile Henderson, Britain's last Ambassador to Germany before the war, declared tonight he did not believe Rudolf Hess had come to this country either as a Nazi spy or to give away Nazi secrets, but warned that the deputy fuehrer's flight would nevertheless "accelerate Germany's war effort."

[Meanwhile, said the United Press, the British radio reported that Willy Messerschmidt, famous builder of German warplanes and years-long friend of Rudolf Hess, may have aided the No. 3 Nazi and deputy fuehrer in his sensational flight to Britain.]

As a result of the shock of the Hess case, Sir Nevile asid, "they will try to force the issue before next winter."

Hess was "an absolutely fanatical supporter of the Nazi system, who was honest and sincere," Sir Nevile said. "In my opinion he has become convinced that Naziism is on the wrong track and that it is being used to serve the private ends of the thoroughgoing scoundrels of Germany, such as Himmler, Ribbentrop, Ley and the general party bosses who act solely for themselves."

Sir Nevile said further, "I regarded Hess as the adopted son of Hitler, a man to whom Hitler was devoted and who was devoted to Hitler."

Thus, he declared, the momentous

See HESS, Page 2, Column 3.

In Position For Next Blow, Germans Say

Liken Use of French Mandate of Syria To Lend-Lease Plan

By the Associated Press

Berlin, May 16.—Germany has occupied the positions from which she will strike the next blow at Britain, an inspired German utterance made known tonight.

This statement, appearing in the highly-placed commentary service, Dienst Aus Deutschland, was the closest to positive statement which could be obtained on reports from abroad that Germany was moving planes and troops through French home or colonial territory.

Informed commentators did, however, express the opinion that if France permits German military passage through Syria to Iraq or elsewhere, she is merely applying the United States' own "lend-lease" principle in favor of the Axis.

Spokesmen specifically declined to answer a question as to whether German war materials were moving to Iraq via Russia.

One Berlin newspaper, the Deutsche Allgemeine Zeitung, charged that President Roosevelt is trying to keep France on the side of the democracies by threatening to withhold shipments of relief supplies.

It concluded that relief action undertaken by the United States with a flourish of "high moral impulses has turned out to be just a political gesture."

Authorized sources denied reports that Adolf Hitler and his foreign minister, Joachim von Ribbentrop, were in France, and said "they are somewhere in greater Germany."

French Deny Intent To Fight for Nazis But Admit Opening Colonies 'Politically'

The War Today

BRITAIN STRUCK at Axis approaches to the Suez, recapturing Salum in Africa, bombing Syrian air bases used by the Germans and mining the eastern Mediterranean. A big battle is reported developing at Basra, in Iraq, between British and Iraqi forces. Page 1.

FRANCE, THROUGH her Syrian mandate commissioner, protests the attack on the airports. Page 2.

GERMAN PLANES raid the English Midlands after R. A. F. assaults on German and German-held cities. Page 2.

BERLIN CLAIMS it has "occupied" territory from which the next blow will be struck at England. Page 1.

THE LONDON RADIO declares Willy Messerschmit, Nazi master-builder of warplanes, may have helped Rudolph Hess escape to Scotland. Page 1.

VICHY ASSERTS France was abandoned by America and England and has no choice but to turn to Germany, sharply replies to President Roosevelt's warning and assails the placing of United States Coast Guardsmen on French ships. Page 1.

Friends Fall Out

By Ralph E. Heinzen
United Press Staff Writer.

Vichy, May 16.—The Petain government tonight sharply replied to President Roosevelt's "astonishing" warning to France against submission to Germany's demands with the assertion that France was "abandoned by England and the United States" a year ago in her final hours of struggle.

An official communique disputed the President's assertion that French-German collaboration holds "menaces" for the Western Hemisphere and protested against the placing of U. S. Coast Guardsmen aboard French ships in American ports, including the liner Normandie.

Because both the United States and Britain "abandoned" France to the German blitzkrieg in May of 1940 and "did not feel it their duty to reply to French appeals" France must now turn to Germany to secure her fate, it was stated bluntly.

No Intention to Attack

Protesting against Mr. Roosevelt's inference that France may be on the verge of turning over her colonial empire to Adolf Hitler, the communique said that France has not "the slightest intention of attacking England and even less intention of attacking the United States."

But, it was added, France must today turn to her conqueror, Germany, and participate in the reorganization of Europe in order to "keep her position as a great power, her integrity, her territory and her empire" and has "a right" to negotiate with Hitler on these matters.

The communique assailed the British bombings of French air bases in Syria and branded as "astonishing" unofficial threats that America may occupy Martinique and French Guiana in the Western Hemisphere.

Earlier an authorized spokesman had intimated that the French possessions in the Pacific and in the Western Hemisphere are not involved in the new deal with Germany.

The communique said:

"Government circles show sur-

See FRENCH, Page 2, Column 2.

Linked to Red Front

Dies Agent Seizes Roster Of the Bookshop's Members

A Dies Committee investigator last night seized a list of 1,200 members of The Bookshop, a cooperative enterprise at 916 Seventeenth Street Northwest, in connection with an investigation which Chairman Dies said would expose "a number of Government officials and employes" as active in front organizations for the Communist Party.

Dies announced completion of the investigation in a statement made after Bookshop officials released their account of the seizure of its membership list. The report, the chairman said, will show that certain organizations with which the Government employes are affiliated are "Communist dominated and adhere strictly to the Communist Party line.

Dies said he authorized issuance of a subpena for David McCalmont, general counsel of the District of Columbia Cooperative League, with which the Bookstop has been affiliated.

The subpena was served at the league's headquarters, 2621 Virginia Avenue Northwest, at 7 p. m. yesterday by Robert Barker, Dies investigator. Barker reported that McCalmont surrendered the list promptly, and that he was about to withdraw from the premises when a woman dashed in and snatched the list from Barker's hand. The woman was Mrs. Charles W. Putnam, president of the league.

According to Barker she screamed, "If I had known the Dies Committee wanted these names, I would have burned them."

Barker recovered the list.

Bookshop officials, in their report of the encounter, said Barker pursued Mrs. Putnam as she fled from the league headquarters, and that he "forcibly seized" the list from her.

"Mrs. Putnam refused to yield the Bookshop's membership list, and attempted to escape from the headquarters," the report stated. "She was pursued down the stairs by the committee agent, and the list seized, despite Mrs. Putnam's screams."

Barker was reported to have given McCalmont permission to make phone calls to associates in connection with a hearing before the Dies Committee beginning next Wednesday. It was believed Mrs. Putnam heard of Barker's visit during one of those calls, and then hurried to the League's office.

The Dies Committee announced last night that its investigations had revealed the D. C. Cooperative League to have requested the Bookshop to sever its affiliation several days ago. This request, according to Dies spokesmen, was based on alleged Communist-front activities of the Bookshop. McCalmont, Dies said, was making an investigation of the Bookshop in behalf of the

See DIES, Page 3, Column 1.

All Girls

Quadruplets Born to Wife, 19; 'No Kidding?' Husband Asks

By the Associated Press

Chicago, May 16.—Quadruplet girls, weighing between 1 and 1½ pounds each, were born at Mercy Hospital tonight to Mrs. Edward H. Adams, 19-year-old wife of a lunchroom cook.

The babies, described by hospital attendants as "fairly healthy," were immediately placed in incubators.

Dr. William J. McCraley said the first baby was born 20 minutes after the mother was brought to the hospital in a taxicab by a neighbor. The other three babies were delivered within five minutes after the first arrived.

The husband's only comment when the hospital telephoned him the news was:

"No kidding?"

He hurried to the hospital immediately.

Dr. McCraley said the babies were born prematurely and that until this afternoon the mother apparently had not received medical attention.

Hospital attendants reported that the woman had telephoned to them late this afternoon and reported her symptoms. She was advised to visit the hospital for observation.

Dr. McCraley delivered the first girl, and Dr. Janet Towne, the hospital's resident physician, the other three. The deliveries were normal.

Five of the city's leading pediatricians were summoned to keep the infants under observation.

The mother, hospital attendants said, was a small woman, and the births were her first.

When the husband arrived at the hospital and learned he was the father of quadruplets, he exclaimed, "I'm kind of weak."

Physicians said the condition of the mother was "good."

Today's Index

	Pages
Amusements	14
Army Transfers	25
Bridge	25
Church News	8
Clubs	11
Columnists	7
Crossword Puzzle	24
Death Notices	21
Editorials	9
Financial	19, 20
Gallup Poll	7
Leonard Lyons	14
Mary Haworth's Mail	9
Music Review	13
Picture Page	12
Radio	24
Society	10
Shirley Povich	15
Vital Statistics	23
Weather Details	23
What's Going On and Where	25
Women's Page	9

Over Our Shoulder

a preview of the Sunday Post

"SUICIDE," said Steven Hazard when his wife's car was pulled out of the East River—and her body found three weeks later. But Hazard had just asked his wife for a divorce so he could marry someone else. And the police got a note on which was scrawled, "Sara Hazard did not die by accident. She was murdered."

A lot of peculiar incidents turned up during the investigations. Why was Mrs. Hazard's gun missing? Why had she tried to borrow $1,000 the day she disappeared? What about her attempt at blackmail? And most peculiar of all—what about the supposedly dead woman's voice on the telephone with threats to the woman her "widower" wanted to marry.

Thrills to keep you reading! Mystery to keep you guessing! That's tomorrow's complete Post novel—"The Dead Can Tell."

• • •

What's the score on defense? Are the pessimists right who say we can't get going? Are the optimists right who say we are not only able to lick the world at arms production but are actually right on the verge of doing it now?

There's a defense production map in Sunday's Post, showing the locations of the Federally owned plants put up or started during the past 90 days to turn out planes, munitions, machine tools and the like. You'll be pleasantly surprised!

• • •

There's an article, too, by Alfred Friendly, who looks over the defense production output and reports the facts on what has actually been turned out so far—tanks, planes, guns, ships, and all the rest.

Optimist or pessimist—whichever you are, read this report by the man who covers defense activities for The Post.

"Where are the debs this year?" wonders society editor Hope Ridings Miller, who finds that this year's spring social season is in complete contrast with 1940. Then the debs crowded the calendar; today it's fetes for visiting celebs and one benefit after the other. In Sunday's society section.

"War is the only curse of the young" remarks Bill Cunningham in commenting on the mental turmoil through which college men, seniors especially, are passing at this Commencement time. Cunningham tells of some of the views he has heard expressed by these youngsters, the ones who will have to fight if we should go to war, and discusses the matter with all the delicacy of a man who passed through the same mental struggle at the time of the World War.

If you haven't already started to read this new Post columnist, be sure to read this column tomorrow.

Also relatively new to The Post is Carl Sandburg, poet, biographer, musician, philosopher. In the seventh article which Sandburg has written for Sunday Post readers he, too, talks about war and mental turmoil, compares decisions made without emotion with those arrived at after periods of mental anguish.

If you feel deeply about the war, and about America's part in a world at war, don't fail to read both Sandburg and Cunningham in Sunday's Post.

"Cool 'and 'cute' in cotton!" We offer that slogan, gratis, to the cotton growers and cotton dress designers of America, after looking at the advance proofs of tomorrow's fashion page. Our women readers will like the six cotton fashions that are illustrated; the men will like the girls inside the dresses. Another page of fashions will be found in the rotogravure section, with six more illustrations of suitable styles for Washington's famous summer weather.

What goes on at a draftee dance? "Pictures," the Sunday Post rotogravure section, brings you the picture-story of a "Pay Night Social" at Fort Belvoir.

Allies Massing Near Syria, Ankara Says

By C. L. Sulzberger
Copyright by New York Times

Ankara, Turkey, May 16.—Aerial hostilities between France and Britain have now begun over Syria and it was reported tonight that the Germans and Italians are rushing bombers and fighters to that French mandated territory.

As far as can be ascertained here this evening no land fighting has taken place. However, the Royal Air Force has bombed and machine-gunned the airports of Rayak, Damascus and Palmyra and Free French pilots have dropped pamphlets over Syria and the Lebanon calling upon the population not to fight against its former British Allies and to sever its ties with Vichy. The pamphlets were signed by Gen. Georges Catroux leader of the Free French forces in the Middle East.

At 7:45 this evening the Beirut radio made the following announcement: "Recently a certain number of German airplanes passed over Syria in transit. Fifteen of them made forced landings on Syrian aerodromes. According to the conditions of the armistice the French authorities made the necessary arrangements to facilitate their departure as soon as possible.

"Without any warning, British aircraft bombed and machine-gunned the airports of Palmyra and Rayak on May 14 and 15. During these attacks one French officer was killed and several persons were wounded.

"The Rayak airdrome was machine-gunned by a British plane. Also tracts were dropped by British planes over various districts of Syria and the Lebanon.

"These deeds by British aircraft constitute a hostile act against France on the part of Great Britain.

"The high commissioner of France for Syria and the Lebanon has consequently sent an energetic protest to the British consulate general."

Vichy Blames Plight on U. S.

FRENCH, from Page 1.

prise at the Roosevelt declaration according to which he interprets Marshal Petain's radio speech as turning over the French colonies to Germany.

"That interpretation is all the more astonishing because it is accompanied by unofficial declarations forecasting the occupation of French Guiana and Martinique.

Protest Ship Boarding

"The occupation by armed Coast Guards of ten French ships, including the liner Normandie, also constitutes an act the nature of which cannot be explained merely by the ideological reasons with which they try to cover them over.

"In May of 1940 when France was abandoned by England and the United States they did not feel it their duty to reply to French appeals.

"Today France is seeking to keep her position as a great power, her integrity, her territory and her empire, and has a right to consider with its conqueror (Germany) conditions for the common reorganization of continental Europe.

"That does not mean she has the slightest intention of attacking England and even less intention of attacking the United States.

"Eden's (British Foreign Secretary Anthony Eden) threats against Syria and the British bombing of Syrian air fields adds to what France still refuses to consider an Anglo-Saxon desire for aggression.

"The declaration by (Gaston) Henry-Haye to the American press expresses clearly the viewpoint of the French people on that subject.

"The enemy of all dissidence is the confidence, wisdom and high patriotism of Marshal Petain."

It was disclosed that the Syrian air fields bombed by British planes were Aleppo, Damascus and Palmyra.

Shortly before tonight's communique authoritative spokesmen had answered President Roosevelt's warning with an assertion that Marshal Henri Philippe Petain "has confidence in Hitler's word" and does not intend to give any military aid to Germany.

The spokesmen said France's role in the Axis order in Europe and Africa will be wholly political and economic and the United States has no reason to fear the "menaces" of which Mr. Roosevelt spoke.

President Roosevelt's statement did not reach the French people today, either by press or radio, nor did the people know that the United States had put Coast Guardsmen aboard the liner Normandie and other French ships in American ports.

A severe censorship was in effect and it was difficult to send abroad anything of a definite nature regarding France's "collaboration" negotiations with the Reich.

Clarification of the President's statement warning France against "delivering up" her colonial empire to Germany was being sought in Washington by French Ambassador Henry-Haye, particularly on what is called here "discrepancies" in portions of Mr. Roosevelt's statement. Spokesmen asserted that France had entered into the new collaboration talks with Germany voluntarily and that the talks "were not imposed."

France is being guided only by political and geographical conditions resulting from her "complete isolation," it was stated, and her desire to have a role in the reorganization of the European continent under Hitler's new order.

The United States, as well as Britain, was criticized by the spokesmen for having opposed the proposals of Aristide Briand 15 years ago when he vainly sought before the League of Nations to create a United States of Europe under French domination.

It was said that France "faces the absolute necessity of finding the basis of a working agreement with Germany and a new modus vivendi to replace the armistice convention in hopes of finding a new order which will spare her from having to go to war every 20 years."

Copyright by New York Tribune, Inc.

New York, May 16—Forty-four American members of the French Legion of Honor, including a number of men of national prominence, are still waiting for acknowledgment, it was learned today, of a private message sent by them almost a month ago to Marshal Henri Philippe Petain warning that "America could never understand or forget" any alignment of France against her former Allies.

Little Dancer Meets First and Second Ladies

AT THE FIESTA—Mrs. Franklin D. Roosevelt (center) and Mrs. Henry A. Wallace, wife of the Vice President, chat with a shy little miss from south of the border. She is Liana DeBayle, 7-year-old daughter of Dr. Don Leon DeBayle, Nicaraguan Minister. Liana danced yesterday at the Pan American Fiesta, staged by the National Democratic Woman's Club at the Shoreham Hotel

Flight Expected To Spur Germany

HESS, from Page 1.

step Hess took, knowing it would infuriate Hitler, indicated how deep the feeling must be in Germany.

In discarding both the superspy and traitor theories, Sir Nevile left unsaid the reasons for Hess' flight.

This tended to correspond with the assertion of other highly informed British sources that it was "entirely plausible" Hess fled to Britain in fear of assassination by his fellow-Nazis.

The Duke of Hamilton, the Scottish nobleman Hess flew to see, was detached from active duty with the R.A.F. in order to help work on the case.

Informed persons said Hess talked willingly and several times continued talking in violation of doctors' orders that he rest to hasten recovery from his ankle fracture.

Maj. Vyvyan Adams, Conservative member, planned to demand in Parliament next week:

"Has it been officially established whether the projected visit of the deputy fuehrer to the Duke of Hamilton was planned with the connivance and support of the German government."

The British radio stressed the theme that Hess was disclosing secrets.

New York, May 16 (AP).—The Scottish farmer who captured Rudolf Hess with his pitchfork is going to get a rifle and 100 rounds of ammunition.

Chester K. Brooks, of Thomasville, Ga., and Cleveland, Ohio, on behalf of "the people of Georgia," today directed the American Committee for Defense of British Homes to send a rifle and ammunition to David McLean in Strathaven, Scotland.

HomeDefense Plan Ready for Start

HOME, from Page 1.

administrative organization.

There is no limit to the number of men, women and children who may participate, it was said.

The Post's informant revealed that Frank Bane, director of State and Local Cooperation for the Office of Production Management, created the plan that has received virtually final approval.

A welter of schemes was submitted to Mr. Roosevelt and to the committee he appointed to examine them, consisting of Wayne Coy, lend-lease executive officer, and former Ambassador William C. Bullitt.

Federal Security Administrator Paul V. McNutt at one time collected and submitted preliminary plans. He was aided by Harriet Elliott, defense commissioner for Consumer Welfare, and by Florence Kerr, assistant Works Projects commissioner.

A Cabinet committee, chairmaned by Interior Secretary Ickes, has also worked on the plan.

But final approval is to go to the ideas blueprinted by Bane, it was learned. He is serving the Government on a temporary basis, on leave from his usual post as director of the Council of State Governments, in Chicago.

The name of the director of the vast organization is not yet known. Mayor F. H. LaGuardia, of New York, has been offered the post but, according to reports, is not overanxious to take the job.

Participants in the program will not be paid. But the funds necessary for materials and other expenses of the great undertaking will be supplied by the Federal, State and local governments, it was said.

Precedence will go to organizing volunteer activities in defense "boom towns" that have mushroomed with mounting arms expenditures.

In these communities volunteers will be able to help organize recreation, provide better nourishment for the underfed, start garden plots, direct traffic, aid in law enforcement, teach Spanish, and a variety of other pursuits.

Vichy Hears Tale Of Revolt in Spain

Vichy, May 16 (INS).—Rumors that a "grave political conflict" has broken out in Spain reached Vichy late tonight. There were no details.

DRAFTING MATERIALS
MUTH 710 13 T.H. N.W.

Roosevelt Likens Nazis to Pirates

SEAS, from Page 1.

questions of fact. The problem is, when does a blockade really exist?

Tested in Napoleon's Day

More than a hundred years ago, in the early Napoleonic era, there were blockades. It became known that the test of a blockade was its effectiveness. Nations could not crate a blockade merely by decree because effectiveness had to be established, and freedom of the seas, an historic American policy, was involved.

In 1803 or 1804 there had been depredations by the Barbary pirates on our commerce. For a while we bought them off by making them a gift of a fully armed frigate. But it didn't work. Finally the Barbary pirates said the Mediterranean was closed to United States shipping—in other words, they were creating a blockade.

Was it effective? No, it wasn't, because the pirates could capture only about one in a dozen American ships.

In the second phase, America sent Commodore Preble over, and in a couple of years the Mediterranean was made free for American commerce.

Happened in West Indies

Much the same thing happened a little earlier in the West Indies, where privateers, chiefly French, were raiding our commerce.

The United States sent its infant Navy there, it engaged in about 101 separate actions and finally cleared out the raiders. The seas were made safe for American shipping.

The President said the Mediterranean and Caribbean examples were leads for reporters to follow up.

"Are there any modern counterparts to the Barbary pirates?" one newsman asked.

In a drawl, Mr. Roosevelt said the questioner should use his head.

British Recapture Salum by Storm

IRAQ, from Page 1.

ready had brought what appeared to be a final rupture in British-French relations), apparently was developing into a major action. Whole fleets of Nazi long-range bombers and troop carriers were said to be descending on Syrian airfields.

Light Tanks Arrive

The report of the panzer movement came from the British news service Reuters, which attributed its information to an independent French agency. The British officially said they could not confirm it.

From Turkey, however, there were similar reports that one or two German air squadrons and light tanks had arrived in Syria.

German activity in Syria was termed "an occupation" by some British informants. The belief here was that the Germans had introduced their mechanized equipment into Syria by air and boat from the Italian Dodecanese Islands in the Mediterranean.

In Trans-Jordan, which borders Syria and Iraq, British forces under command of Gen. Sir Henry Maitland Wilson appeared to be stirring. The Iraq government announced it had protested to Emir Abdullah of Trans-Jordan against "hostile activities."

"Swift and severe measures" were threatened by Bagdad.

Iraq newspaper speculation also implied Russia might indirectly enter the campaign against the British; the press declared in big headlines that the Soviet was "disposed to give all facilities" and that Russian volunteers were joining the Mesopotamian air force to help the Iraqi.

Get Aid to Britain, Rayburn Pleads

Speaker Rayburn said yesterday that he was for "getting aid to Britain" and added that "everybody can put their own interpretation on that."

The Speaker told newspapermen: "I'm for all-out aid to Britain. I was in favor of voting $7,000,000,000 to lend and lease and buy and give to the democracies. If we can get it to them in their bottoms, or by patrolling the ocean, well and good; but I'm for getting it to them."

SPECIAL NOTICES

ADVENTURE BY SAIL
Week's cruise to Virginia Beach on private sailing yacht; 2 berths available. Leaving June 15. Write 1712 Pa. ave. nw. J. Diamond or ph. NA. 3347.

ROBT. B. SCOTT DENTAL LABORATORY
Room 901, Westory Bldg., 605 14th St. N.W.

NOW Is the TIME to INCREASE Your Pay. POSITIONS ARE Plentiful, but you MUST be TRAINED. BOYD can save you 3-6 months of time in a QUICK review course—Shorthand, Typewriting, Calculating Machines, Bookkeeping. New classes NOW Starting —Register Today—
BOYD SCHOOL NA. 3339 1333 F St.

1st Big Assault Since Hess Fled Hits Midlands

By the Associated Press

London (Saturday), May 17.—German raiders struck the Midlands area early today with hundreds of fire and high explosive bombs in the first big attack on Britain since the mysterious parachute arrival of Rudolf Hess on British soil a week ago became known.

A large number of casualties and heavy property damage were reported as waves of German planes pounded the area.

An undetermined number of persons were killed by a direct hit on an air-raid shelter. Others were buried in the wreckage of their homes.

Alert in London

London also was under an alert from midnight until just before dawn, but no bombings were reported here.

Two raiders were reported downed, bringing the day-and-night bag to nine German planes.

One of the planes crashed with a full load of bombs, setting off a terrific explosion.

A point in southern England also was attacked.

The air ministry said the Messerschmitt formations engaged by Hurricane and Spitfire squadrons in southeastern England yesterday were trying to attack British airdromes.

Hannover Blasted

Some of the battles were fought out 30,000 feet in the air. The British reported losing only one plane whose pilot was rescued.

The engagements followed strong British bombing raids overnight on the German industrial city of Hannover, and on Hamburg, Cuxhaven, Berlin and the French ports of Calais, Boulogne, Dieppe, St. Nazaire and Lorient and the Dutch town of Ijmuiden.

The raids cost the British four planes, it was announced.

Two Nazi Bombing Attacks Damage Malta

Valletta, Malta, May 16 (AP).—German planes bombed Malta last night and again today. A communique said there was some damage to government property and a few persons were killed.

The Cavanagh Sennit

Featuring the Cavanagh Closed Edge, which assures fineness of line and desirable firmness of brim.

FIVE DOLLARS

Cavanagh Natural Colour Panaire Five Dollars.
Panamas from Ten Dollars

GOLDHEIM'S
1409 H STREET
The Compleat Hatter

An open letter

from Mrs. Emmons Blaine to the Citizens and to the Congress of the United States

on declaring war now

My dear fellow citizens:

I am wanting to share with you a letter which I have sent to each member of the Congress of the United States for such interest as it may have for you in our common great crisis.

"To the Congress of the United States:

"On the question of the relation of the United States to the war now in the world I have been feeling the impact of opinions expressed in our country so variously from the extreme points of the isolationists to the recently formed Committee to Fight for Freedom. I feel thankful that each can freely express his thought with no let or hindrance.

"I have not seen clearly what our ultimate course should be. The all-aid to Britain has been so sure as to be almost satisfying.

"I feel horror in the facts of war. I feel greater horror that war can still be the process for decisions between men.

"Out of the welter of facts and of thoughts there now comes to me clearly the conviction that the United States should now declare war against what is being done and attempted by the forces of aggression in the world.

"This to array the United States in the struggle on the side where the United States belongs; and to add the full force of the United States to help those free peoples who are now holding the line of freedom.

"There are two fundamental principles at issue today. One is freedom; or prevention of the domination of men by men. The other is truth; or the prevention of the triumph of falsehood.

"These two principles constitute the foundation on which human society can be built. Their loss would undermine the possibility of the continuation and construction of the human society we have seen and worked for.

"In the efforts of the aggressors many units of free society have been undermined. They are proceeding to carry on their process as far as possible on the earth.

"We are the heirs of these qualities: initiative, independence, determination, courage. Our institutions are the outgrowth of these qualities.

"We are the heirs of these objectives:

Freedom for all;
Opportunity for all;
Education for all;
Protection for all.

These qualities and these objectives are being attacked.

"It is not the land we live on; it is the life we live on it that matters. This life and the similar life of others is being attacked. We are being attacked.

"We are an able people. We can accomplish great things. When we put our hands to a plow we do not turn back. We should now take our full responsibility.

"For the instantaneous, beneficial effect for the world, in this course, I would rather risk the present effects of our former delays than the future effect of longer waiting for our complete action.

"It has become clear to me that we should wait no longer but should declare war at once against those countries who have followed their rulers in the subjugation of free countries by force; and against those rulers who have betrayed the world by their falsehoods.

"And that it should be stated that it is against the extension of these practices that we are declaring war.

"And that it should be understood with the other democracies that in the arrangements after the war the United States has a part.

"I put this conviction which has come to me before everyone freely for whatever it may mean to each one and for such action in our nation, for our nation and for the world as may be the judgment of the majority of our people.

"In the high purpose of defending freedom and truth on this earth, and in the faith that light will be given for the steps to take, we should now declare war on those who are attacking our principles and let come what must.

"In the wealth of our heritage of principle may our contribution in this generation be worthy of our great past."

I am faithfully yours,

Anita McCormick Blaine

CHICAGO, ILLINOIS

U. S. Cancels Trade Mission To Weygand

By International News Service

The United States Government last night took increased retaliatory action against France by canceling departure of a group of American officials for French Morocco, where they were being dispatched to supervise the resumption of Franco-American trade.

Responsible circles indicated that the whole fabric of an arrangement between Gen. Maxime Weygand and this Government, whereby it was hoped to normalize trade with Morocco, has been placed in a "state of suspension" as the result of Vichy's broken pledge to the United States not to collaborate further with Germany.

The action followed swiftly upon President Roosevelt's strong protest over the Vichy move and the resultant seizure of 14 French ships in United States ports.

More than a dozen American consular officers who were scheduled to depart for French Morocco, via Lisbon, were suddenly ordered to remain in Washington.

Some Have Gone

A half-dozen other officials have already left for French Morocco to join Robert Murphy, counselor of the American Embassy at Vichy, who arranged for the trade resumption with the French African colony. One report stated these officials have been ordered to remain at Lisbon pending developments.

International News Service learned that the Treasury Department had already released a portion of "frozen" French currency for purchase of American goods to be sent to Morocco. These purchases included petroleum, tar, machinery and other goods.

Under the arrangement, the United States sought to permit the strategic French colony, where an army of 500,000 Frenchmen is under control of Gen. Weygand, to receive needed supplies in return for guarantees that Germany would not be permitted to gain control over the colony or the French fleet.

The American officials were to supervise distribution of the supplies to assure their not falling into German hands or being put to any use that would aid Germany militarily or economically.

Two Tankers Sailed

Two French tankers, filled with American petroleum, had already sailed for French Morocco before yesterday's announcement by Marshal Henri Petain that France must collaborate with Germany both in Europe and Africa.

One tanker, it was learned, has reached Casablanca and unloaded. The other tanker is en route.

No further shipments will be permitted to leave United States ports pending a thorough reexamination of the agreement and full clarification of France's intentions towards Germany, it was understood.

The international situation is too serious for discussion of such hypothetical questions as to what action may be taken if it becomes certain that France intends permitting Germany to occupy the French West African possession of Dakar or the island of Martinique, President Roosevelt said at his press conference yesterday.

He emphasized that the world situation is changing too rapidly, virtually from hour to hour, for it to be possible to reveal in advance steps the Government might find it necessary to take.

When reporters sought further light on his action in strongly protesting the French decision to collaborate further with Germany, coupled with the prompt seizure of French ships here, the President said the statement and action spoke for themselves.

Dies Agent Seizes Bookshop Rolls

DIES, from Page 1.

League, and was thus in possession of the membership list.

The Bookshop, on the other hand, stated that Mrs. Putnam, as president of the league, declined to surrender the list, since the subpena was not directed to her, and the list was The Bookshop's property, the league holding it only in a custodial capacity.

"The curious tactics of the Dies Committee agent imply either an attack on the Washington cooperative movement," said Jules Yanover, executive secretary of The Bookshop, "or else an attack on freedom of ideas, because The Bookshop from its very beginning has been a democratic, progressive organization. Further, the committee's subpena is an attack on a legitimate business enterprise, since The Bookshop is owned and operated by its more than 1,200 members."

The Bookshop was organized as a cooperative project in the fall of 1938 in an effort, its officers said, "to bring lower-priced books to its members." During the last 2½ years it has conducted series of programs at which prominent speakers have discussed cultural and literary subjects.

Dies announced he expects his report on Communist activities in the District of Columbia to be ready today, and that hearings on the report would begin next Wednesday.

James Roosevelt Has Audience With King Peter

London (Saturday), May 17 (AP).—United States Marine Capt. James Roosevelt has been received by King Peter II of Yugoslavia, Reuters, British news agency, said today in a dispatch from "somewhere in the Middle East."

The dispatch said Peter asked if the United States could supply planes to rebuild his country's air force and Roosevelt was understood to have replied "as many as your majesty desires."

Last Thursday Roosevelt was received by King Farouk of Egypt to whom he gave a personal message from the President.

Solomon's Caves To Be Raid Shelter

Copyright by New York Times

Jerusalem, May 16.—The famous Solomon's Caves, lying beneath the old city walls between Damascus and Herod's Gates, are to be converted into bomb shelters for 6,000 persons.

Stars Come Down on Washington

Post Staff Photo

BOUND FOR VARIETY CLUB CONVENTION—Washington got a gander at this group of Hollywood screen stars yesterday as they landed at Washington Airport, en route to the convention of Variety Clubs in Atlantic City this weekend. Left to right—Eddie Norris, Lew Ayres, Jean Hersholt, Dorothy Lamour, Andy Devine and Larine Day

Byrd Suggests Fighting Bases In Antarctic

Possibility of using the Antarctic region for fighting bases should the United States ever lose the Panama Canal was suggested here yesterday by Admiral-Explorer Richard E. Byrd.

In event, he said, during a press conference at the Interior Department, that the canal is lost and this country resorts to Cape Horn for the passage of ships between the two oceans, explored lands lying some 500 nautical miles below the tip of South America would afford unlimited bases and the waters thereabouts unlimited anchorages.

The United States now might lay claim to some 800,000 square miles of Antarctic territory on the basis of exploration, he said. The area was described as the South Pacific Quadrangle, roughly lying in the area south of New Zealand and Cape Horn.

At the conference were several members of the last Byrd expedition, including Richard B. Black, Dr. Paul A. Siple, Paul Knowles, Herwill Bryant and Dr. F. Alton Wade. The coldest weather they recorded was 130 degrees below zero, a temperature registered on balloon instruments sent 9 miles into the air, it was said.

420 More D. C. Men Face June Call

An additional induction during June of 420 Washington Selective Service registrants, raising the District contingent for the month to 729, was announced yesterday by local draft officials.

Prior to yesterday the District's June quota was 309 men, 180 white and 129 colored, to be called June 3 and 4. Registrants affected by yesterday's call will be inducted from June 11 to 20, officials said.

The quota, it was said, is divided into 223 whites and 197 colored registrants. A breakdown by local boards is expected today.

In Again, Out Again, Abdulla Due Out Again

By the Associated Press

New York, May 16.—Asmail Ahmed Abdulla, 28 and a citizen of Egypt, has had his troubles.

In 1927, he came here as a seaman, liked the country so much he stayed—illegally—and opened a secondhand clothing store.

In July, 1940, an immigration officer called at the store, asked if Abdulla was Abdulla. He said he, Abdulla, was not Abdulla. The officer left.

A few days later Abdulla sold his stock, paid off $2,400 to creditors and surrendered at Ellis Island. (He explained he lied to the officer because he feared his creditors would lose money if he were arrested at that time.)

A few more days later, his deportation was ordered. But on August 11, he was allowed to leave voluntarily as a seaman on the Belgian ship Ville de Hasselt, bound for England.

The ship was torpedoed, and a rescue ship took the crew to England. There immigration officials closed the entry door and the American consul issued provisional visas permitting the crewmen to enter the United States and remain 60 days.

On October 3, Abdulla arrived on the Samaria. Since he had the visa, he was allowed to leave the ship.

On October 16, all men between 21 and 35 had to register for Selective Service. Abdulla did so.

A few days later, he had a chance to sail on a Yugoslav ship for Turkey. He went to his draft board for permission, was told the board would have to confer with higher authority. Before an answer was received, the ship sailed.

Then immigration authorities picked him up again. A Federal grand jury indicted him for illegal entry on October 3.

Today, all this was told in Federal Court. Judge Murray Hulbert dismissed the indictment.

Abdulla was taken to Ellis Island to await deportation under the original order.

He said he still would like to serve in the United States Army.

House Naval Group Asks Data on C.I.O.

By the Associated Press

The House Naval Committee asked the Navy Department yesterday for details on the reported action of a C. I. O. maritime union delegate in blocking enrollment of seamen by the Navy in the Merchant Marine Reserve.

Representative Maas (Republican), of Minnesota, told the committee he had been informed the incident occurred when a naval recruiting party boarded a merchant ship to ask seamen to enroll in the Merchant Marine Reserve, a part of the Naval Reserve. Maas said after the master of the ship had called the men together and the recruiting officers had explained the advantages of the reserve, some sailors began signing up.

"A walking delegate of the maritime union burst into the meeting, ordered the men to disperse and to have nothing whatever to do with the Navy," Maas said. "He threatened any men who enrolled with revocation of their union cards and the right ever to work again on a merchant ship. The recruiting party had to leave the ship and the men were compelled to cancel their enlistments."

Few Seamen Enrolled

Four years ago, the Navy announced it would seek to enroll 30,000 seamen in a Merchant Marine Naval Reserve. A recent check-up showed only 339 actually had been enrolled.

The National Maritime Union, C. I. O., last winter was openly urging its members to stay out of the Naval Reserve until the Navy agrees to pay union wages and overtime.

New Bonus Agreement

New York, May 16 (AP).—The National Maritime Union (C. I. O.) and the American Merchant Marine Institute, an organization of shipowners, today concluded three weeks of negotiations with an agreement providing extra compensation and insurance to American seamen traveling in zones outside the Western Hemisphere. The provisions affect about 30,000 seamen.

Veto Hinted On 85% Crop Storage Loans

A White House veto may be in store for the Congress-approved bill granting farmers 85 per cent storage loans on the parity price of key crops, President Roosevelt hinted yesterday.

Voicing criticism at a press conference of Congressional largesse toward farmers, the President said that the $450,000,000 fund for parity payments voted by Congress would be a fertile field for economy cuts and he criticized the 85 per cent formula for crop loans on the ground that it takes no account of cash benefits farmers are already receiving from the Government.

The $450,000,000 for outright cash payments, $238,000,000 above budget figures, was inserted in the 1942 agriculture supply bill in Congress, but there have been indications that it may be removed in conference if the White House will accept the 85 per cent loan arrangement. Some statisticians have said that the latter proposal, calling for a mandatory 85 per cent loan on the parity price compared with discretionary loans between a 52 per cent minimum and a 75 per cent ceiling under present law, would cost the Government more than the cash grants.

Under Consideration

Mr. Roosevelt said that one has to consider, in judging the 85 per cent loans, whether they make allowance for cash benefits the Government pays the farmer in soil conservation and parity payments.

If these are not considered, he said, the actual price the farmer receives for his products might go far above parity.

The question in deciding on the legislative measure is whether the cash benefits have been taken into consideration, said Mr. Roosevelt.

The parity loans would be available for corn, wheat, cotton, tobacco and rice.

Mr. Roosevelt reminded his press conference that the average prices for the 1909-14 period were set as the parity standard and that the Government's objective has been to bridge the gap between the buying power of those prices and the value of current market prices.

Present Price Cited

A good many years ago that goal appeared unattainable, he said, but soil conservation payments and parity payments helped narrow the spread between ideal and actual prices.

Definite progress has been made, he said, noting that the parity price for cotton is about 15½ cents a pound and the farmer gets now a market price of about 10 cents plus cash payments of about 2½ cents, or 12½ cents total receipts on a pound of cotton.

That is not parity, Mr. Roosevelt said, but it is the best price for cotton since 1924.

The law as it reads now permits the Secretary of Agriculture to set the loan rate wherever he wishes between 52 per cent and 75 per cent. The loan rate on wheat and cotton has averaged about 56 per cent. A statutory formula has set the corn loan rate at about 75 per cent.

U. S. Has Large Stocks

Agriculture Department figures show that on April 15 wheat was 67 per cent of the parity, or ideal, price; corn, 75 per cent; rice, 106 per cent, and cotton, 65 per cent. Markets were partially closed for tobacco.

The Government already has huge stocks of cotton, corn and wheat under loan and also owns large amounts.

In corn, the Commodity Credit Corporation had loans outstanding on April 30 of $191,192,629, which involves 299,109,424 bushels. The Government owns 221,845,811 bushels, priced at $159,248,439.

Cotton loans outstanding were $176,847,755, involving 3,538,441 bales. The Government owned 6,170,622 bales, priced at $361,221,960.

Wheat loans were $165,804,132 on 224,414,143 bushels. The Government owned 29,399,985 bushels, valued at $23,914,354.

Ruiz-Guinazu Is Officially Welcomed

Dr. Enrique Ruiz-Guinazu, new Argentine minister of foreign affairs, was officially welcomed to Washington yesterday by Secretary of State Hull and given an honorary degree by Georgetown University. Hands across the Isthmus was the keynote of both ceremonies. At Georgetown, students gave the minister a college yell.

Welcoming the distinguished visitor before a special session of the Pan American Union's governing board, Secretary Hull said that "timid voices" sometimes asked whether such a group as the American nations could maintain itself against power organized for conquest.

"To that I answer, without hesitation and with unlimited faith, that we can," Hull declared.

Dr. Ruiz-Guinanzi said it was the duty of American nations to profit by Europe's hard lesson and erect bulwarks to preserve and defend their rights. Dr. Francisco Castillo Majera, vice chairman of the board and Mexican Ambassador, wished the minister success in his new office.

A doctor of laws degree was conferred on Dr. Ruiz-Guinazu in Georgetown University's Hall of the Cardinals before a small group of university officials and Don Felipe A. Espil, Argentine Ambassador.

The Very Rev. Arthur A. O'Leary, S. J., president, read the citation of the degree offered "in continued friendship for yourself and the people of your country."

$1,500,000,000 Voted RFC for Defense

RFC, from Page 1.

to permit orderly liquidation of foreign-owned American securities.

Power of the RFC to create defense subsidiaries would expire July 1, 1943, and the life of the subsidiaries would not extend beyond January of 1947. The legislation also extends the life of the Disaster Loan Corporation and the Electric Home and Farm Authority until 1947.

Federal Loan Administrator Jones, in explaining the machine tool program, said it was being undertaken at the request of William S. Knudsen, director of the Office of Production Management.

The machine tools will be bought by the Defense Plant Corporation and leased or sold to industries requiring them for Government contracts.

Jones said orders were being placed to a total of $200,000,000 so that machine tool manufacturers would be given a "large backlog of orders" and could project a sharp increase in production of this vital defense equipment.

Three of the artificial rubber plants will be located at Akron and another at Naugatuck, Conn., with initial construction costs placed at $1,250,000 for each plant.

Rapid Expansion Possible

Initial productive capacity of each plant will be 2,500 tons a year, Jones said, but each will be capable of rapid expansion to 10,000 tons.

The aluminum purchasing program will make available 170,000 tons of the metal essential to aircraft and other defense production. Jones said $25,000,000 of the purchase price would be advanced to the Canadian company for expansion of its facilities at Shawinigan Falls, Quebec.

British Report 11,285 Dead or Missing

London, May 16 (AP).—The British navy has lost 11,285 officers and men killed and missing since the war began, the admiralty announced today.

Of the number, 4,260 were listed as killed in action and 6,944 missing and presumably dead.

Another 3,352 have been wounded fighting against the Axis powers, while 513 were taken prisoner and 81 died of natural causes, according to the official compilation.

The sinking by a submarine of the new cruiser, Bonaventure, last month, while escorting a convoy, cost the lives of 139 officers, seamen and marines.

'Elevator' Shoes Exclusive with Raleigh in Washington

"ELEVATORS"

THE SHOES THAT MAKE MEN TALLER

... IN NEW SUMMER SPORTS MODELS

"Elevators" add over an inch to your height. In outward appearance, they're no different than any other fine shoe, but the concealed inner-construction does the trick . . . adding height, improving posture and appearance,

$12.50

"Elevators" add over an inch to your height instantly.

RALEIGH HABERDASHER

WASHINGTON'S FINEST MEN'S WEAR STORE 1310 F Street

Springtime EGG Festival

EAT MORE EGGS for BETTER LIVING

Special PRICE 3 doz. $1

TAKE HOME AN EXTRA DOZEN

Our Eggs Are Fresh Daily

From our own Poultry Farm at Edgewater, Md.

Butter Crust Pies — 38 Varieties Baked Daily. — 50c

Decorated Cakes — Assorted Tea Cakes

Danish Pastries — Cheese Cake

Mary Ann Cakes — Layer Cakes

Stephanson's — AT. 7900 — 23d & Pa. Ave. S.E.

No deliveries. Drive over the new John Philip Sousa Bridge.

Merging Both Sport Centers At One Address ... 8th & D

CONSOLIDATION SALE

Consolidating Both Sport Center Stores At One Address ... 8th & D!

NOW! Only ONE Sport Center Store in Washington . . . on the corner of 8th & D Streets N. W. . . . This is one of the LARGEST sporting goods stores in the world featuring nationally known merchandise.

ALL MERCHANDISE BEING SOLD NOW AT 8th & D ONLY

Open Tonite 'Til 10 P. M.

Huge Stocks to be Sacrificed at Savings of

50c to 75c ON THE DOLLAR

ALL SALES FINAL! NO CHARGES! NO C. O. D.'s! NO REFUNDS! NO DELIVERIES! NO EXCHANGES! NO LAY-AWAYS!

SPORT CENTER

Now! Only 1 Sport Center

8th & D N.W.

Free Parking a Few Doors Up 8th Street on Steele's Lot

THE TENNESSEAN

ON DISPLAY

MAY 17th, 9 A. M. to 5 P. M.

UNION STATION

WASHINGTON, D. C.

You are cordially invited to inspect this new Coach train . . . the last word in ultra-modern Streamliners.

IN SERVICE Westbound from Washington May 18
Eastbound from Memphis May 17

Through connections at Memphis for Little Rock, Hot Springs, Pine Bluff (Student Flying Field), Dallas, Ft. Worth, Waco, Austin, San Antonio, El Paso and California.

HERE'S the train thousands have been eagerly waiting for . . . the ultra-modern, Diesel-powered* Streamliner, The Tennessean. You will thrill to the sight of this new King of the rails . . . You will marvel at the new beauty, exquisite appointments, new comfort and conveniences it affords at low coach fares.** Completely air-conditioned. Deluxe coaches with individual soft-cushioned, reclining chairs. (Pillows, if desired, at twenty-five cents.) A gay Tavern Car and luxurious Observation Lounge. Dining Car. Hostess, train Passenger Representative. Here's the modern way to travel. For full information and reservations, 'phone NA. 1465.

W. C. SPENCER, D. P. A., McPherson Square, Washington, D. C.

*Diesel-powered between Memphis and Bristol.
**Pullman cars between Memphis and Chattanooga, Memphis and Bristol, Nashville and Bristol.

FRANK L. JENKINS, Passenger Traffic Manager, Washington, D. C.

SOUTHERN RAILWAY SYSTEM

29th Promotes Rhodes to Major

By the Associated Press

Fort Meade, Md., May 16.—Promotion of Capt. Cooper B. Rhodes, of 2301 Cathedral Avenue, Washington, to the rank of major was announced today by the Twenty-ninth Division.

Maj. Rhodes, formerly a Washington attorney, is assistant to the assistant chief of staff in charge of "G1," the divisional section whose principal duties are those of formulating and supervising plans and policies affecting personnel.

Until February 21 Maj. Rhodes commanded the Twenty-ninth Division's Headquarters Company. He is a graduate of Dartmouth College and George Washington University Law School.

Pittsburgh Regiment Shifted to D. C. Unit

The transfer of three officers of the 175th Field Artillery, Pittsburgh National Guard Regiment now in Federal service here, to the 121st Engineers Regiment of Washington, has been ordered by Maj. Gen. Milton A Reckford, commanding officer of the Twenty-ninth Division.

At the same time, the adjutant general's office of the War Department announced the promotion of ten officers attached to the Pittsburgh regiment.

Maj. Norman C. Atwood, of Pittsburgh, and First Lieut. L. M. Griffin, Baltimore, and G. T. Gray, of Pittsburgh, are the officers ordered to duty with the engineers unit here.

Promotions, all of Pittsburgh unless otherwise designated, announced include:

Capt. H. J. Herrmann, regimental adjutant, to major; Capt. F. B. Johnson, to major; Capt. F. D. Gaylor, Silver Spring, Md., to major; First Lieut. E. H. Lang, regimental communications officer, to captain; First Lieut Raymond Schneider, Hyattsville, Md., to captain; Second Lieut. J. T. Yarnell, jr., Swissvale, Pa., to first lieutenant; Second Lieut. S. L. Miller, to first lieutenant; Second Lieut. A. L. Caney, Chicago, to first lieutenant; Second Lieut T. M. Walton, to first lieutenant; Second Lieut. J. D. Iseman, Millvale, Pa., to first lieutenant.

"At Home" Weekend To Bring Thousands

Thousands from all parts of Maryland are expected to jam the regimental area of the 115th Infantry, commanded by Col. D. John Markey, during the regiment's "at home" weekend today and Sunday.

Among those who have been invited to attend a special program Sunday are Gov. Herbert R. O'Conor, Senator Millard E. Tydings, Brig. Gen. Charles D. Gaither, former police commissioner of Baltimore City and commander of the Maryland troops for 15 years prior to the World War, and Brig. Gen. Dwight H. Mohr, commander of the recently created home guard.

Officers Transferred To 121st Engineers

Twenty-ninth Division headquarters today announced the assignment of ten officers, picked from other divisional units because of their professional engineering background, to the 121st Engineers Regiment.

Eleven officers from the engineers, which has been a District unit, have been assigned or attached to other units. They are:

LIEUTENANT COLONEL
Julian S. Oliff, attached to 116th Infantry.
MAJOR
Ralph S. Childs, assigned to 176th Infantry.
CAPTAINS
Luther B. Hall, assigned to 176th Infantry.
Edward A. McMahon, assigned to 176th Infantry.
George W. Johns, assigned to 175th Infantry.
Charles E. Smithson, attached to 110th Field Artillery.
James R. Quade, attached to 111th Field Artillery.
FIRST LIEUTENANTS
Lewis A. Jackson, assigned to 176th Infantry.
J. F. Fitzgerald, attached to 110th Field Artillery.
SECOND LIEUTENANTS
Ellis M. Martin, attached to 116th Infantry.
Herbert C. Hunter, jr., attached to 116th Infantry.

Officers assigned to 121st Engineers from other units:

MAJORS
Norman C. Atwood, from 176th Field Artillery.
John T. O'Neill, 104th Quartermaster Regiment.
CAPTAIN
William B. Eubank, 176th Infantry.
FIRST LIEUTENANTS
Lloyd M. Griffin, 176th Field Artillery.
George T. Gray, 176th Field Artillery.
Harold B. Norwood, 104th Quartermaster Regiment.
William S. Shoemaker, 115th Infantry.
SECOND LIEUTENANTS
Arnold W. Ellis, 111th Field Artillery.
Joseph K. Haley, jr., 111th Field Artillery.
Thomas P. Love, 111th Field Artillery.

WALK-OVER KOOLIE

Brown and White or All White $7.50

As cool as a cucumber . . . with hundreds of perforations. This Famous Walk-Over Man's Shoe is a real favorite. Of soft calf . . . in exclusive Broadway last. All sizes. Charge accounts.

Wolf's Walk-Over
929 F St. N.W.

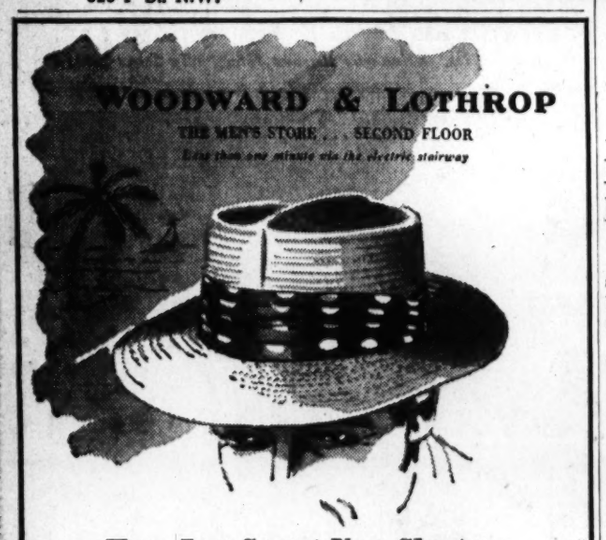
WOODWARD & LOTHROP
THE MEN'S STORE . . . SECOND FLOOR
Less than one minute via the electric stairway

Here Is a Smart New Slant on Your Cool Summer Leghorn
$7.50

—lightweight and cool as ever—now in a new honey color—touched off with large-dot puggree band

Finely woven and made with the same care as the famous Ecuadorian Supernatural Panamas. Note the handsome lines and the new treatment—the band is easily detached.

Ecuadorian Supernatural Panama Hats.....$5 to $25
Other Cool, Lightweight Summer Straws.....$2 to $7.50

WOODWARD & LOTHROP
10TH 11TH F AND G STREETS PHONE DISTRICT 5300

Columbia Masterworks
Classics in Music

M-415—Victor Herbert's Music—Andre Kostelanetz and his orchestra....$4.50
X-60—Rossini—William Tell Overture.....$2.50
From "Fantasia"—
MM-395—Tchaikovsky—Nutcracker Suite.....$3.50
MM-417—Stravinsky—Rite of Spring, $4.50
MM-401—Beethoven—Symphony Number 6 in F Major.....$5.50

RECORDS, FOURTH FLOOR

Follies for Boys at Meade

121st Engineers Photos.

HELPFUL HANDS—Gloria Grisso, one of the dance headliners with the enlarged edition of the Washington Follies, is assisted with her make-up by Sergt. J. F. Bradbury, of the 121st Engineers. Top—Dorothy Robey, dancer, arrived with the follies at Fort Meade, Md., wearing sailor blue. The soldiers, however, convinced her that the Army was the thing. With Dorothy are (left to right) Privates Al Pekula and Clyde Gates, both of the 121st, and Private Lionel Simpson, of the 176th Field Artillery

New Strike Threat In Coal Mines

STRIKES, from Page 1.

settled before Tuesday they would be called here in the committee'r investigation of the situation.

Other defense labor situations yesterday:

Secretary of Commerce Jesse Jones in an apparent appeal to workers not to utilize strike threats to win undue wage boosts, said, "I don't think every threatened strike should be settled by an increase in wages." He said, however, that "wage increases given so far seem to be reasonable."

War Department officials said department orders were being delayed by 33 strikes involving a total of 47,900 men. It included, however, a strike of 3,500 C. I. O. workers at the Ex-Cell-O Corporation, which yesterday was tentatively settled by the Mediation Board.

Also included in the Department figures were 13,000 workers in the now settled unauthorized G. M. C. strikes.

The War Department said strikes causing particular concern included that of truck drivers, supported by building trades workers, at Detroit, which is delaying work on the new tank arsenal at the Chrysler plant and department orders at the Packard, Briggs and Ford plants.

Wage increases totaling $13,682,432 yearly for 53,024 workers were announced by the Ford Motor Co. as having been made since the first of the year.

The C. I. O. auto workers' union announced that 34,000 members who struck at four General Motors plants Thursday despite the union's 24-hour postponement of its strike call, had voted to return to work pending ratification of the agreement reached here late Thursday after two weeks of efforts by the Mediation Board. Ratification is expected within 15 days.

Vice President B. D. Kunkle, of General Motors, announced that G. M. C. would negotiate on wage increases for the 85,000 employes not covered by the contract, agreed to Thursday, which provides a 10-cents-an-hour boost for 165,000 workers.

Representatives of five railroad unions convened at Chicago to work out proposals for wage increases for an estimated 350,000 train service employes.

President Roosevelt named a board to mediate the dispute between firemen, enginemen and trainmen and the Atlanta, Birmingham & Coast Railway. The board consists of Brig. Gen. Hamilton S. Hawkins, retired, Washington; Houston Thompson, Washington attorney, and Dr. George W. Stocking, professor of economics at the University of Texas.

McCoach Going On Army Duty

McCOACH, from Page 1.

been one of my most pleasant ones during my life in the Army and it is with deep regret that I leave. I have enjoyed taking part not only in the governing the Capital city which is daily growing in importance because of national defense problems, but I will always remember the pleasant associations with my colleagues in the District Building, particularly Commissioners Hazen and Young."

Happy at his appointment, Gen. Kutz said: "This is a fine assignment. I am very pleased at coming back in the Washington governmental set-up."

Gen. Kutz, a native of Reading, Pa., graduated from West Point in the class of 1893. He served for a number of years on fortification works at various points in this country and the Philippines. He was Engineer Commissioner here from 1914 to 1917 and from 1918 to 1921.

In the last war, he commanded the Thirteenth Engineer Regiment in France and later served as assistant chief of staff, Service of Supply. Upon his return he commanded Fort Humphreys (now Fort Belvoir), before being named commissioner.

Col. McCoach, a native of Philadelphia, graduated from West Point in 1910. Prior to the World War he was on duty in the Canal Zone with the Isthmian Canal Commission, and on rivers and harbors duties. In the World War he served in the War Plans Division of the General Staff before going to France in June, 1918. There he was on the staff of the Twenty-seventh Division and at the general headquarters of the A. E. F.

Adkins Speaks To Advertising Funeral Directors

The Advertising Funeral Directors of America in the second day of their annual convention at the Mayflower Hotel yesterday heard R. E. Adkins, of the U. S. Veterans' Bureau supply service, outline how that organization wished its funerals handled.

Other speakers included W. W. Chambers, of Washington, who discussed advertising that sells funerals, and Col. Leroy Herron, of the Washington Star, who commented on policy, ethics and successful methods of newspaper advertising.

Last night the annual banquet was held with varied entertainment. After a new group of officers has been elected today the convention will adjourn.

Peace Mobilizers Deny Communism

By Edward T. Folliard
Post Staff Writer

Like the marathon dancers of the '20's, the pickets of the American Peace Mobilization shuffle around and around in front of the White House. At 4 p. m. yesterday the picketing had been under way day and night for 168 hours and from the organization's G. H. Q. came word that it would continue until President Roosevelt "declares peace."

What is the American Peace Mobilization? Who are the pickets? Who are their leaders and where is the money coming from?

It has been insistently charged that the American Peace Mobilization is a Communist-front organization. For this reason other peace organizations will have no traffic with it. When it was formed in Chicago last Labor Day, Frederick Libbey's National Council for Prevention of War, together with five other pacifist organizations, warned that the A. P. M. was "largely organized under Communist inspiration."

Dr. Walter Scott Neff, one of the master minds of the A. P. M, says that Chairman Dies and others who are crying Communist at his outfit are just using the old "red herring technique."

For the moment Dr. Neff has plenty of time on his hands, and so can join the pickets who circle around under the elms in front of the White House. Two months ago a faculty colleague at New York's City College branded Dr. Neff a member of the Communist Party.

Dr. Neff, one of 50 faculty members so accused by William Martin Canning, was suspended without pay from his job as psychology instructor. Canning, a history instructor, admitted that he himself was a Communist Party member from 1936 to 1938.

In an interview yesterday, held on a bench in Lafayette Park, Dr. Neff flatly denied that he was a Communist. He said that after his suspension, he had filed a brief with the Board of Higher Education answering the charges, and he added that he is now ready for his "trial" by a committee named by the board.

Why was it, Dr. Neff was asked, that the American Peace Mobilization never says an unkind word about Soviet Russia, a power which many peace lovers blame for the present war because of the Hitler-Stalin embrace of August, 1939?

"This is why," Dr. Neff said. "Of all the great countries in the world, there is only one right now that is really neutral, and that is the U. S. S. R.

"And we in the A. P. M. feel that it would be in the interests of the people of America to conduct ourselves in friendly fashion toward a government of the only great power whose neutrality is unquestioned, whatever they may think of its internal policies."

What did Dr. Neff think of the Hitler-Stalin pact? Had it not paved the way or the war?

"My belief is," he said, "that Germany had two choices—a fight in the West or a fight in the East. When Germany signed the pact with Russia, it was a recognition by Germany that there were easier pickings in the West than in the East."

Suppose, then, as many now expect, Stalin draws closer and closer to Hitler and collaborates with him in future aggressions. What, then?

Dr. Neff laughed.

"If my grandmother had wheels," he asked, "would she be a bicycle?"

Dr. Neff said he was a native of Philadelphia. He studied at the University of Pennsylvania and received his Ph. D. at Cornell. He taught at Cornell, at the University of Maine, Rudy Vallee's alm mater, and at City College in New York until the charge of Communist brought about his suspension "without prejudice."

Dr. Neff told about the organization of the American Peace Mobilization in Chicago last Labor Day. In attendance, he said, were 5,000 delegates representing organizations with a total membership of 12,000,000. The delegates, he said, were members of civic organizations, fraternal organizations and C. I. O. unions lik the National Maritime Union, which is represented in the White House picket line by a sailor in dungarees who carries a placard saying:

"Do You Want Your Sons Eaten by Sharks? No Convoys."

After the Chicago meeting, Dr. Neff said, the A. P. M. set up councils in about 150 cities and towns. Here in Washington the A. P. M. has its headquarters in an old, red-brick office building at 1653 Pennsylvania Avenue Northwest, directly across from the State Department Building.

In charge of the Washington branch is Mrs. Sarah V. (Sally) Montgomery, an energetic brunette, who is a grandmother at 42. She says she can trace her ancestry back to the Mayflower—specifically to Elder Brewster, John Alden and Priscilla Mullins. She also says that one of her ancestors was a captain in the Revolutionary Army, and that her mother was a member of the D. A. R.

"I have a boy 14, a boy 19, a girl 18, and a son-in-law of 21 and a 5-months-old grandchild," said Mrs. Montgomery. "If my 19-year-old son is called in the draft, I won't try to stop him. But if he has to die in Flanders field I want him and the world to know I tried to stop those who will have sent him there."

Dr. Neff, who, as executive secretary of the New York A.P.M., has led three marches, or "peace lobbies," to Washington, said that the real generalissimo of the current round-the-clock show in front of the White House was Frederick Vanderbilt Field, national executive secretary of the A.P.M., with offices at 1133 Broadway in New York.

Field, a bespectacled alumnus of Harvard who reluctantly admits that his grandmother was a member of the Vanderbilt clan, used to have his headquarters here at 1116 Vermont Avenue. Last January, during a two-day A.P.M. rally here, Field was asked if the organization was Communist-backed.

"We welcome any support we can get from any group," he said. "Therefore, we welcome any Communist support that is forthcoming."

Dr. Neff said that Field worked out the plans for the picketing in front of the White House, and then he told how these plans are working out.

The pickets, he said, are mostly from out of town, only about 10 per cent being residents of Washington.

How are the pickets being transported, fed and housed?

Dr. Neff said the money came from "nickel and dime" collections among the A. P. M. councils in different parts of the country.

"We are going to keep this up until President Roosevelt declares peace," Dr. Neff said, and then he walked across the street to take his place in the picket line. He carried the lantern, just behind the picket with Old Glory.

SHORT CUT TO A MAN'S HEART

If he's the type that only grunts when you ask, "How'd you like the steak, dear?", then Lea & Perrins Sauce was designed for your home.

For more than 100 years, the Sauce of 1,000 Uses has been coaxing enthusiastic words of praise from grumpy husbands. Try it in soups and tomato juice—in beef stews, meat loaves, fish—see what sudden enthusiasm it arouses even from the most unappreciative male.

LEA & PERRINS SAUCE
for Memorable Meals

The Hecht Co.'s
Music Appreciation Offer

THE WORLD'S GREATEST MUSIC

AT 49c PER RECORD

Today - 4 New Releases

- Rosen Kavalier Waltzes (2 sides).
- The Flying Dutchman—Richard Wagner (overture), both sides.
- Artists' Life (Straus) and on the other side Gold and Silver (Franz Lehar).
- Magic Flute (Overture) and on the other side Meistersinger (Overture).

Call For Your Records Today at Music Appreciation Headquarters—4th Floor

THE HECHT CO.
F STREET AT 7th NATIONAL 5100

THE HECHT CO.
F STREET AT 7th NATIONAL 5100

NEW RELEASES OF "MUSIC-CRAFT RECORDS"
29c

8538 BARCAROLLE, Tales of Hoffman (Offenbach)
SPANISH DANCE (de Falla), Symphony Or.
8539 LOVE'S OLD SWEET SONG (Bingham-Molloy)
ANNIE LAURIE, Soprano and Piano
8540 MINUTE WALTZ AND MAZURKA in B Flat
POLONAISE MILITAIRE (Chopin), Piano
8541 SOUVENIR (Drdla)
SPRING SONG (Mendelssohn), Violin and Piano
8542 MARCH MILITAIRE (Schubert)
SCARF DANCE (Chaminade), Symphony Or.
8543 MY HEART AT THY SWEET VOICE (Saint-Saens)
UNO VOCE POCO FA (Barber of Seville)
8544 HABANERA (Bizet), from Carmen
VEDRAI, CARINO (Mozart), from Don Giovanni
8545 CELESTE AIDA from "Aida" (Verdi)
M'APPARI from "Marta" (Flotow)
8546 DI QUELLA PIRA from Il Trovatore (Verdi)
SALUT DEMEURE from Faust (Gounod)
8547 FUR ELISE (Beethoven)
FLEDERMAUS (Strauss), Piano
8548 CORONATION MARCH from The Prophet (Meyerbeer)
MARCH OF THE SMUGGLERS (Carmen), Bizet
8549 TRAUMEREI (Schumann)
MEDITATION from Thais (Massanet)
Record Department, Main Floor, The Hecht Co.

REDUCE YOUR RECORD MORTALITY
THREE-COMPARTMENT RECORD CABINET
3.99

Plenty of room for 100 of your 10 or 12 inch records . . . a smooth cabinet of walnut-finished hardwood. . . . Even place your record player on top!

FIVE-COMPARTMENT RECORD CABINET
4.99

Your large record library will be safely protected in this delicately carved walnut or mahogany finished hardwood cabinet with five compartments!

Record Cabinets, Main Floor, The Hecht Co.

LAZE-AWAY IN THE SUN . . . ON A METAL FOLDING YACHT CHAIR
2.95

A sturdy yet lightweight chair that spells comfort! Can be folded up for that auto ride or boat trip or picnic. Enameled metal frame in green and white, yellow and orange, and green and yellow. Seat and back upholstered in heavy duck.

Summer Furniture, Sixth Floor, The Hecht Co.

Senate Passes Far-Reaching Priorities Bill

Legislation vesting the President with far-reaching powers to fix priorities in materials directly or indirectly related to American or British defense was approved by the Senate yesterday without a dissenting vote.

Under present law, the President has the authority, which he has delegated to OPM, to fix priorities only in materials essential for fulfillment of United States Army and Navy contracts.

The new legislation extends the priorities system to delivery of materials under lend-lease contracts for British aid, under contracts for such semidefense agencies as the Maritime Commission and Coast Guard, and under civilian contracts which the President deems vital to defense.

With the vastly broadened priorities power, the legislation grants statutory recognition of rationing authority whenever the President is satisfied that defense requirements will result in shortages of materials for civilian consumption.

Amendment Defeated

Before approving the bill the Senate voted unanimously to strike from the measure an amendment which would have detached the Priorities Division from the OPM and placed it under Army and Navy control.

The amendment, offered from the floor in a surprise maneuver by Representative Cox (Democrat), of Georgia, was approved by the House several days ago and has since been condemned by OPM and Army and Navy officials.

Senator Hill (Democrat), of Alabama, floor manager for the priorities bill, read his colleagues a letter from Secretary of War Stimson asserting that the amendment would cause confusion and delay in the defense program.

Representative Vinson (Democrat), of Georgia, chairman of the Naval Affairs Committee and House sponsor of the priorities bill, said last night he expected little controversy over the Senate's elimination of the Cox amendment and hoped for final House approval of the measure Monday or Tuesday.

The Senate priorities debate brought demands from two Republicans, Taft, of Ohio, and Brewster, of Maine, that Congress set up a centralized defense agency with one responsible head.

"The President is creating a whole series of bureaus under his own Executive offices, a kind of super-bureaucracy," Taft said. He asserted that "confusion and inefficiency" were the inevitable result.

"We are going to continue to drift," Brewster said, "until some one official has been made responsible for the accomplishment of the extraordinary tasks we have set ourselves."

President Puts Tax Economies Up to Congress

By Cecil B. Dickson
International News Service Staff Writer.

President Roosevelt and Congress yesterday engaged in another verbal tilt on economy as the Treasury put finishing touches to a sweeping revision of its $3,500,000,000 tax program.

Mr. Roosevelt, in hinting that he might not approve the farm bloc's bill for 85 per cent parity loans on major crops, challenged Congress to make specific cuts on nondefense spending.

Immediately Representative Taber (Republican), of New York, economy bloc leader, declared $1,520,000,000 could be slashed from "pet New Deal projects," including the National Youth Administration, the Civilian Conservation Corps, the WPA, pilot training and certain farm subsidies such as farm security loans, surplus commodities disposal and Social Security administrative costs.

Without referring to Secretary Morgenthau's recent proposal to slash nondefense spending a billion dollars to make the tax bill "taste much sweeter," Mr. Roosevelt defended CCC, NYA and other nondefense spending, and described as a clever and beautiful game the business of passing the buck on what items can be cut.

Hitting at the economy clamor on Capitol Hill, Mr. Roosevelt declared the CCC would be brought closer to the defense program through the Army and that the NYA was needed to train defense workers. He hinted at militarization of the CCC but said plans were not yet complete and could not be announced. Only yesterday, the President asked Congress for $158,000,000 for the NYA for training 100,000 boys and girls in defense industries.

Representative Taber said the President's tentative WPA estimate for the coming fiscal year of $975,000,000 could be cut by $800,000,000.

Other cuts Taber proposed included: $250,000,000 off CCC, $100,000,000 off NYA, $100,000,000 for farm security loans, $20,000,000 for civilian pilot training, which he described as a waste; $50,000,000 from the FCC, $100,000,000 off Surplus Commodities Corporation and $100,000,000 from Social Security.

Awaiting the "final word" on the Administration's revised tax program Monday, the House Ways and Means Committee wound up hearings for the week after listening to a long list of witnesses.

Claude Monson, of the Nothrup Aircraft Corporation, Los Angeles, said new corporations such as his would be "run out of business" by the Treasury's tax program.

Carl C. Bachmann, of the West Virginia Liquor Control Commission, contended "any increase in the tax on alcoholic beverages will not bring about any increase in revenues but will actually bring about a decrease in revenue."

William J. Kelly, president of the Machinery and Allied Products Institute, proposed these steps to correct "the great unfairness in the present distribution of the tax burden":

1. Permit carryover of net losses for at least six years, instead of two as at present.
2. Increase corporate normal tax rates but retain present excess profits rates.
3. Change the base rates for computation of the excess profits tax credit from the present 1936 to 1939 period to 1935-1939, with the option of selecting any three of the five years as a base.
4. Permit the unused excess profits tax credit to be carried forward at least six years, instead of the present two.

She Likes to Swing; But the Long Way

ELLY ARDELTY

"They Shorten the Rope So That the Swing He Ees Not So Long"

Another Victim Of Thugs Beaten In Capital Street

Another brutal street attack, similar to the one which took the life of Dr. Heinrich S. Simon, May 6, was reported to police yesterday after a 48-year-old plasterer was admitted to Walter Reed Hospital with a fractured skull.

The victim, Alfred Carter, 48, of 1714 Euclid Street Northwest, was attacked by two colored men at Twelfth Street and Florida Avenue Northwest, last Saturday night, he reported. He resisted the men and they bludgeoned him over the head with the butt of a revolver.

Though outwardly uninjured, Carter suffered a fractured skull and wandered the streets until Monday, when he returned home in a dazed condition. His wallet containing $13 was taken by his attackers.

Carter went to bed and when his condition failed to improve, he was taken to Mount Alto Hospital Wednesday, where X-ray photographs disclosed his skull was fractured. He was then transferred to Walter Reed Hospital.

A World War veteran, Carter lives with his wife and 5-year-old son, Cecil. Doctors last night said his condition was improved but still serious.

Trapeze Headstand Artist All Confused; Husband's Safe, but Her Rope Is Too Short

If a circus artist who risks her neck twice daily can afford to have emotions, lovely Elly Ardelty's were mixed yesterday as she did a swinging headstand three stories above the big top's sawdust.

(Note: Sawdust isn't much good, either, in breaking a 32-foot fall.)

Mlle. Ardelty was happy because she had just received a letter—the first in three months—from her husband, who is in France. She had feared for his safety.

But Mlle. Ardelty, a demure blonde, who started out to be a ballet dancer in St. Petersburg (Leningrad), Russia, also was angry as she performed her most dangerous stunt: Standing on her head on a flying bar as it swings in a wide arc.

Only the arc wasn't wide enough yesterday. That's why she was miffed.

"Oooh, I am so nervous. And plenty mad, too. They say it's on account of the tent ees not high enough to use a long rope like in Madison Square Garden and Boston Garden.

"Oh, well, in a few weeks I get used to the short swing—I hope."

Russian-born, Mlle. Ardelty has been a trapeze artist 15 years, of which the last seven have seen her doing the precarious headstand bit. She comes from a very high (before the revolution) family, her brother having refused to talk to her for five years after she entered show business. This is just her second season with the Ringling Brothers, Barnum & Bailey Circus.

Her act is but one of the many which is entertaining sellout crowds at the "big show," whose final performance will be given tonight.

Alfred Court and his trained beasts—lions, tigers, leopards, bears of many species, Great Danes, panthers and others—are back again. Newest member of his troupe is an American puma, named Tom, which Court trapped himself last winter while vacationing in Colorado.

Perhaps the biggest hit, as far as the children are concerned, is the hippodrome track pageant, "Old King Cole and Mother Goose." King Cole is played by Felix Adler, dean of the clowns, and Mother Goose—this may be revealing a trade secret—actually is a male performer.

Most of the new acts have come from South America, Europe having been virtually cut off the talent list because of the war.

WOODWARD & LOTHROP
10TH, 11TH F AND G STREETS — PHONE DISTRICT 5300

Add the Enchantment of Misty Veiling

to all your hats

Under a veil your skin glows, your eyes shine, your most artless bonnet is a triumph. Try new ways . . . new wonderful bows under your chin, auras of veiling all over your hat for veiled charm. Try white (Vogue sponsors it) or the ever-alluring black, or a blooming new pastel. So many patterns, so many textures—we show but a few from our collection of veiled loveliness, yard, 35c to $1

TRIMMINGS, AISLE 20, FIRST FLOOR

WOODWARD & LOTHROP
10TH, 11TH F AND G STREETS — PHONE DISTRICT 5300

Jane Wandl
WOODWARD & LOTHROP
WASHINGTON

Brings You Silk Shantung Smart Frocks

at a surprisingly low price $16.95

This season you Summer in silk Shantung. The crisp-as-lettuce, light and lovely fabric that is deliciously impervious to heat. You choose prints or polka dots—coolly splashed with white—"love of your life" now and through the Summer. White with red, blue, green, rose, beige, navy, black in the collection. Choose several, for this is silk Shantung at a surprisingly little price. Misses' sizes.

MISSES' DRESSES, THIRD FLOOR

WOODWARD & LOTHROP

Your Vassarette

is the foundation answer to an active Summer

Vassarette's full-fashioned fabrics sweep your body into slim lines, yet give with your every movement, keep you blissfully free in shorts or slacks . . . at tennis or golf. We sketch:

A Vassarette (left) of cotton-and-rayon woven with "Lastex" yarn in tearose or white..... $5

A Vassarette (right) of Nylon woven cotton and "Lastex" yarn in tearose..... $5

CORSETS, THIRD FLOOR

Over-the-knee Silk Hosiery

with a garter band woven with "Lastex" yarn

—to wear with your carefree Summer casuals. Perfect with slacks and cottons, skirts . . . these over-the-knee hose that are just exactly like your others except for the giveable band at the top. In Summer shades—Sunny, Beige, Magnolia. Sizes 8½ to 10½. 3 pairs, $2.85..... pair $1

HOSIERY, AISLE 17, FIRST FLOOR

WOODWARD & LOTHROP

DESERT FLOWER

Make-up—Toiletries

. . . for you, a new experience in beauty . . haunting, exquisite

Enchantingly feminine—to look at and to use—Desert Flower ensembles your make-up and treatment preparations in a single exotic fragrance. Cases of pale pink Mystite plastic, imprisoning delicate hand-carved flowers, capture the fragile loveliness of desert blossoms—make it romantically yours.

Lipstick — five delightful colors $1
Rouge (paste or cake) ... $1
Face Powder — five subtle shades $2.50
Perfume, 1 dram $2
Dusting Powder $3.50
Toilet Water $3

TOILETRIES, AISLE 11, FIRST FLOOR

The Washington Post

Registered in U. S. Patent Office.

An Independent Newspaper
(Published every day in the year.)

Eugene Meyer, Editor and Publisher

The Associated Press is entitled exclusively to use for republication of all news dispatches credited to it or not otherwise credited in this paper and local news of spontaneous origin published herein. Rights of republication of all other matter herein are also reserved.

New York Office ..... 270 Madison Avenue
Chicago Office ..... 360 North Michigan Avenue

Subscription Rates Effective With Issue of December 31, 1939.

CARRIER DELIVERY

District of Columbia and Suburban Areas:

Daily and Sunday Editions	18 Cents Per Week
Daily Editions Only	10 Cents Per Week
Sunday Editions Only	10 Cents Per Week

BY MAIL—PAYABLE IN ADVANCE

Maryland, Virginia, West Virginia and North Carolina

Daily and Sunday	Sunday Only	Daily Only
One year..$10.50	One year....$5.25	One year....$7.00
Six months. 5.50	Six months.. 2.75	Six months.. 3.75
One month. 1.00	One month.. .50	One month.. .70

Other States, Mexico and Canada

Daily and Sunday	Sunday Only	Daily Only
One year...$12.00	One year....$5.50	One year....$7.50
Six months. 6.50	Six months.. 3.00	Six months.. 4.25
One month. 1.10	One month.. .55	One month.. .75

Rates to Foreign Countries not listed will be furnished upon request.

Entered at the Postoffice, Washington, D. C., as second-class mail matter.

TELEPHONE NATIONAL 4200

Saturday, May 17, 1941.

Our Crippled PUC

As a penalty for its disfranchisement, the District has been virtually without a Public Utilities Commission for two and a half months. One vacancy on this three-man body has existed ever since last October when Richmond B. Keech resigned to become corporation counsel of the District. Last February the commission also lost its chairman in the death of Riley E. Elgen. Since that time its only member has been Engineer Commissioner David McCoach, jr. Employes of the commission continue to perform its routine administrative functions, but, obviously, no quasi-judicial body of this sort can function as such with only one member.

It is true that Gregory Hankin, special counsel for the Federal Power Commission, was nominated last March to complete Mr. Keech's unexpired term. But the nomination has not been confirmed by the Senate. It was referred to a special subcommittee headed by Senator McCarran and still awaits action by that group. So it begins to appear that the term for which Mr. Hankin was nominated may expire (it runs only to June 30) before the Senate gets around to acting on his confirmation. No successor to Mr. Elgen has even been appointed.

There is not much point in criticizing the President and the Senate for these delays. Both are occupied with more important tasks. The President has not even found time to fill a long-standing vacancy on the Supreme Court. Everyone knows that he has far more work of national, let alone of local, importance than he can possibly attend to. It is unfair to the President and the Senate, moreover, to ask them to give their time to the careful selection of public utilities commissioners for the District. These appointments and many others now coming from the White House might appropriately be made by local authorities if the District were given a municipal government of its own. In any event local officials with power to act for the city could be relied upon formally to suggest candidates for such posts, thus relieving Federal agencies of a task they are not specially equipped to perform. So long as local officials lack power to act in such matters and Federal officials are too busy to do so, inefficient government will be the unavoidable lot of the District.

No Strike

There will be another sigh of relief that the country has been spared another large-scale stoppage. A strike in the General Motors plants would have further retarded the defense effort. And the ill effects of strikes upon our industrial output, as we showed yesterday, have already been considerable. The panel of the Mediation Board, with this knowledge in mind, worked far into the nights in the effort to keep General Motors going. And they succeeded in producing a compromise which was accepted only at the eleventh hour.

Under this compromise a 10 per cent horizonal wage increase will be granted. The union asserts that its members will profit to the tune of $27,000,000. But the company has agreed to boost the pay of other workers, and, in consequence, the wage bill of General Motors will be advanced possibly by as much as $50,000,000. In other respects the agreement follows the mediators' recommendations. There is no provision for a union shop, special wage increases in particular classifications are not included, and the union has agreed to persevere with the arrangement over grievances (with modifications and improvements which the company voluntarily agreed to incorporate) which was written into the old contract. The new agreement, in short, is a compromise from the positions taken originally by both sides.

Gratification over the situation, however, should not obscure the fact that the fundamental problem still remains unsolved. This issue transcends such particular disputes as this. It is that the general wage level for all industry (and farm prices) is allowed to stay unstable at a time when so many other basic prices are being controlled. Leon Henderson is the general price stabilizer, particularly over any materials required for national defense. And the tax collector is seeking to stabilize profits. But, with wages subjected to no such restraint, there will be fewer profits and, therefore, less tax revenue, and the pegs must inevitably be yanked out of Mr. Henderson's fixed prices. Eventually the result of this one-legged policy would be either a general inflation or a collapse of private enterprise and the taking over of industry by Government operators. In either case the last state of the worker would be much worse than the first.

Sea Freedom

He who rules the seas, rules the world. So said Cicero in a letter to Atticus: And for that reason the freedom of the seas always has been fundamental policy with our Government since Jefferson's day. It was a policy dictated by our political weakness and by our geographical situation. If a tyrant should take control of the seas, he would have us completely at his mercy, since we live between the two great trading oceans. Hence Jefferson and his successors sought to make the law the ruler of the seas, and not allow any tyrant to usurp the role.

Our major disputes over sea law, to be sure, have heretofore been with the British, since Britain was sovereign of the seas. But after World War I we and the British agreed on naval parity. In other words, a condominium on the high seas took the place of the old British dominion. That is the reason that the Battle of the Atlantic is so definitely an American concern. If naval Britain is overthrown, does anybody suppose that Hitler would offer the United States a condominium on the high seas? Only the ostriches among our citizenry would think so. Hitler is totalitarian abroad as well as at home, not a sharer, and his whole system could stand only if it were based upon world control.

Now a foretaste of what we may expect in a Hitler world is his warning that he will sink our ships in the Red Sea. This is sheer arrogance. Even in wartime, as the President explained at his press conference yesterday, a belligerent must have subjected an area to an effective blockade before he has any legal warrant to warn off neutral ships. Nazi Germany has no such blockade in operation in the area where our merchantmen are unloading supplies. However, the Red Sea is not half so intimate a problem as the Atlantic. So let us apply the President's excursus on sea freedom to the Atlantic. Here we also find that Nazi Germany is unable to justify sinkings on the grounds of an effective blockade, since the greater part of the shipments arrive safe and sound in British ports.

For that reason there is every justification, according to our historic interpretation of our sea freedom, for convoying supplies to Britain. What applies to the Red Sea, in other words, applies equally to the Irish Sea—that is, if you wish to put such a vital problem in the context of a historic policy, instead of in that of our national security, as we ourselves would put it.

Miracle In Midair

Yesterday the whole Nation read with astonishment and pride of the well-nigh incredible rescue 1,500 feet above the Pacific Ocean of a lieutenant of Marines who was dangling head-first and helplessly from a fouled parachute attached to a huge transport plane. He was saved by Lieut. Lowrey and Machinist's Mate McCants of the United States Navy in what was probably the greatest single aerial exploit since the invention of flying. From the cockpit of a dive bomber McCants, by an almost impossible show of strength, caught the Marine in midair and hung on to him, while Lowrey at the controls sent the machine into a vertical climb in which the shrouds of the parachute were sliced free by his propeller. It was a feat that must have required, besides magnificent nerve and skill, a capacity for instant decision and hurriedly improvised teamwork. This is illustrated by the fact that the whole thing seems to have been a technical violation of orders. There was no time to obtain authorization for their flight, and Lowrey and McCants, who had never previously flown together, took off without one. It is an illustration of the new and more rational concept of discipline which puts resourcefulness and initiative in emergencies above a blind, literal obedience at all times and under all circumstances. Thus Lowrey and McCants have already been cited for the Navy Cross and richly deserve it. Their exploit has brought great glory and honor to the whole service.

Systematic Planning

Genuine city planning appears to be coming into its own in Washington. During recent months several far-reaching programs of capital improvements have been outlined. Public welfare officials are asking funds for a large site on which to build a new Home for the Aged and Infirm, two industrial schools and new quarters for the National Training School for Girls. Likewise the Board of Education has recently announced a program of school construction to keep pace with the city's rapidly growing needs. The Highway Department's elaborate outline of improvements to relieve traffic congestion fits into this general picture. And a still more recent survey has given the city a comprehensive view of the recreation and playground areas that should be brought into use.

It will be impossible, of course, to acquire all of these proposed improvements during the next year or two. There is great value, however, in listing the urgent needs of the District. These plans will enable officials to put first things first within the different departments and to integrate the various projects into one master plan for the city as a whole. Indeed, Maj. Beverly C. Snow, Assistant Engineer Commissioner, is now fitting these proposals into a five-year program of capital improvements. Congress will then have a complete picture of the District's most pressing requirements and will be brought face to face with the problem of financing them.

Credit for this systematic planning must be divided among many individuals. It appears, however, that Col. David McCoach, jr., the Engineer Commissioner, has been more responsible for it than any other official. For that good work he is entitled to a hearty vote of thanks. When these plans have been translated into actual improvements, as they must be in the not distant future, Col. McCoach will have the satisfaction of knowing that he has helped greatly to make Washington a pleasanter place in which to live.

Reverse French

Some time ago Mr. Westbrook Pegler observed that poetry is just another racket or an easy way to make a living without working for it. He sought to prove his point by a rather prophetic opus of his own called, if we remember, "Night Over Yugoslavia." An even more eminent literary critic, Mr. Edmund Wilson, has declared poetry to be an obsolescent art destined to extinction because there is no longer anything to be said in poetry that cannot be said as well or better in prose. A very striking refutation of both these theses appeared recently in—of all places—the now thoroughly Nazified *Paris Soir*. Some Parisian poet of great technical virtuosity has succeeded in thumbing his nose at Herr Hitler and whooping it up for the British under the very eyes of the Nazi censor and with the unwitting assistance of one of Dr. Goebbels' boys—something at which no prose writer could ever have succeeded.

This poem from *Paris Soir* consists of eight old-fashioned Alexandrines, in which the writer ostensibly and fulsomely licks the Conqueror's boots. There is not room here to give the whole octave, but the first half of it will give you the general idea—

Aimions et admirons le Chancelier Hitler,
L'eternelle Angleterre est indigne de vivre;
Maudissons et ecrasons le peuple d'outr'mer;
Le Nazi sur le terre sera seul a survivre.

Pretty nauseating stuff at first glance, and it is amazing that the Nazi editor never wondered why the poet was plastering it on so thick. Let us love and exalt Chancellor Hitler; eternal England is unfit to live; let us curse and wipe out those people across the water; the Nazis alone will survive in this business; and so on, and so on. But if you will take the trouble to rearrange the thing by drawing an approximately vertical line through cesuras, or third iamb of each line, you will get two stanzas of eight lines each, one beginning thus—

Aimions et admirons
L'eternelle Angleterre—

and the other

Le Chancelier Hitler
Est indigne de vivre

and so on. That is to say: Let us love and extol immortal England; let us curse the Nazi and wipe him off the earth; Chancellor Hitler has no right to live; the people across the water (i. e. the Channel) will be the survivors. Quite clever, don't you think? And, over and above its ingenuity, the poem affords a sad and curious commentary upon Marshal Petain's exhortation to his countrymen to follow him "without mental reservation along the path of honor and national interest."

(Text of poem on opposite page)

APRIL RAIN

With what foreknowledge of grief I hear the rain begin
I have no words to tell. The house is still.
There is no other sound but this, the speech
Of rain upon the roof. It is as if I stood
Beyond the years that have not been, that stand
Already plotted in the mind of Time,
To look upon the past that is tonight
The future yet. The house may even stand
In that yet-distant night, but with what strange
Unutterable sadness, having lost
These dreaming occupants that lie tonight
Beneath the high roof sounding with the rain.

And I, perhaps a thousand miles away,
Will look upon a night like this, and hold
The rain accountable for that upsurge of grief
That I know even now. But it will be
A matter of no consequence at all
To darkness or to rain.

RALPH FRIEDRICH

Will We Get Free In Time?

Letters To The Editor

Of Obstructionism

For some extraordinary reason which defies analysis I find that many Roosevelt-haters are anti-British or at least isolationists. By some obscure cerebration they have figured it out that if they oppose the underwriting of a British victory and even though Great Britain, the last stronghold of liberal capitalism, is defeated, somehow and in someway, they will be saved, presumably by Hitler, from the New Deal.

Inasmuch as democracy cannot survive the destruction of liberal capitalism which has practically been destroyed in this country but still exists in Britain despite a strictly regulated war economy, one would logically have expected Republicans, anti-New Dealers, etc., to rush headlong to underwrite a British victory as the only possible way of getting rid of the New Deal in the postwar collapse. Obviously, their reasoning is based on the premise that regardless of consequences they must oppose and obstruct all Administration policies, both foreign and domestic.

Therefore, it might be instructive for this group to pause for a moment, in their blind opposition, to contemplate the prospective conditions in the event of a Hitler victory as well as in the event of a Hitler defeat.

I am willing to predict in this most unpredictable of worlds that if Hitler defeats Great Britain, we shall witness for the next 25 years in Europe a continual state of civil war, chaos and demoralization with nothing remotely resembling a normal state of affairs. In this country I would anticipate a mighty armed camp with millions of men under arms and our industries geared to a war economy, a Federal debt increasing year by year to astronomical figures, back-breaking taxes, and eventual bankruptcy of the Federal Government and the complete destruction of our currency, strict regulations of every phase of activity, including the radio and the press, and a wartime Administration fastened upon the country in perpetuity. There will be nothing even faintly reminiscent of liberal capitalism and democracy.

In the event of a Hitler defeat, we will pass a severe economic depression which will be followed by a revival of liberal capitalism and democracy throughout the world as a revulsion against communism, fascism, naziism, New Dealism, and other forms of political and military oligarchies. F. I. ORDWAY, JR.

Bronxville, N. Y., May 14.

U. S. Defense Patrol

The die is cast. We have crossed the Rubicon. So let us be sensible and see things in their proper proportion. We have a lend-lease law, and under the supervision of Harry L. Hopkins we are making, or will make, billions of dollars worth of war materials for Great Britain. These munitions are our property, part of our defense plan to preserve our American way of life. Therefore, it would be the height of folly to permit Hitler to destroy them by sinking the ships they are being transported in, thereby nullifying that part of our national defense system.

Moreover, we are morally if not legally bound to deliver the goods, and the most effective way to do it is to have the Navy take over by establishing a "United States Defense Patrol" to see to it that our goods are delivered over there.

GEORGE ROY.

Roseland, N. J., May 10.

Our Leaders

I do hope that our present confusion and indecision on foreign affairs have taught our leaders and statesmen a most needed lesson, namely, never to commit in advance of events the course of action this country might take.

How can any stateman that is worth the name tie his hands and feet and thus neutralize completely his actions in the face of history-making events which we do not have control over.

Now we know what should be done, and had it not been for these commitments which embarrass the leaders to reverse, we would have gone ahead and acted according to the best of interests for this country. I trust that we have enough moral courage to do what our leaders believe to be the right thing for the right time.

ERIAN BOUTROS.

Charlottesville, Va., May 10.

Financial Burden

Before the vast defense program was started, it was estimated last summer that the total annual cost of Federal, State, County and Municipal government in America was $17,000,000,000. That gigantic sum was equivalent to 25c out of every $1 of national income at that time.

Congress is seriously considering the passage of a new tax bill, which may injure all legitimate business, stifle initiative, and completely discourage new enterprise. Such a bill will inevitably lead to a reduction in the purchasing power of the American people and automatically increase unemployment. To penalize a resourceful man, who gives employment to many thousands of people, just when he has accumulated a large fortune is a piece of supreme stupidity.

At this time, when the world is in turmoil, when fear for the future is constantly spreading, we urgently need from our Federal Government the friendly cooperation of a broad spirit of fair play, so the splendid initiative and resourcefulness of our people will create a wide field for the safe investment of idle capital, and bring new hope, restored confidence, and permanent prosperity to our grand old country. Why not request the Secretary of the Treasury to explain how he could save $1,000,000,000.

The lives, the destiny, and the happiness of 130,000,000 human beings are intimately interwoven with the honest and efficient management of the Federal Government. A great President once said that "public office is a public trust." The officials in Washington are the trustees of the Nation. They have no legal or moral right to deliberately squander and waste the taxpayers' money. All extravagance and waste should be eliminated. Many thousands—now on relief—should be put to work in defense plants. As their pay would increase, so would their purchasing power. Any tax bill, which by the severity of its provisions, may stop the wheels of progress by diminishing the sales volume, is doomed to failure. The inherent weakness of such a bill would destroy its potential value.

In the consideration of the new tax bill, all bias, sectionalism and partisan politics must be forgotten and ignored. Such methods would arouse the specter of class hatred which is contrary to the spirit of the Constitution of America.

JOHN C. KELLEY.

New York City, May 15.

Hoover's Speech

As an organization of representative American citizens we have this comment to make upon the broadcast address (Sunday, May 11), by Mr. Herbert Hoover, former President:

All we heard from Mr. Hoover last night was a description of a mythical America of defeatists and cowards. We had heard about that sort of America before from Goebbels and Goering, Lindbergh and Wheeler. It doesn't exist.

To just four of Mr. Hoover's words do we agree: "America cannot be defeated." America could be defeated only if it waited with Mr. Hoover until the Storm Troopers burst upon us. America can't win if it follows the Hoover plan of advocating aid for Britain that cannot possibly get there under present conditions. America can win by forgetting about aid for Britain as such and using the full power and majesty of the United States for our own sakes, while there is yet time. The vast majority of Americans will reject the dark doctrine of despair and disunity Mr. Hoover voices.

ULRIC BELL,
For the Executive Committee of the Fight for Freedom Committee.

New York City, May 13.

Clarifying The Position Of ADA

In The Post of May 9, you published an account of a hearing before the House District Committee under the headline "Ihlder Denies ADA Failed to House Negroes it Ousted." As this headline may give a wrong impression, may I attempt a brief explanation of a very complex problem. The erroneous impression may be that the ADA rehouses in its new dwellings the identical families it displaces when demolishing substandard dwellings.

Occupants of dwellings demolished by the ADA have a preference status among applicants for new dwellings. Of course, they must comply with the eligibility requirements stated in the law and in ADA's loan contract with the United States Housing Authority. In order to call this to its attention, each family is, at the time of demolition, given a "Request for an Application." At the same time the ADA offers to aid these occupants to find other dwellings.

At the hearing one former tenant said she had not received a "Request," though she said some of her neighbors had. I accept her statement without question, there is always possibility of an omission. The remedy was for her to ask for one. All she has to do now is to make application and show she was a former occupant of a house we demolished.

In this problem are two elements often overlooked by those unfamiliar with it: Time and distance. When substandard dwellings are acquired, it may be a year or more before new dwellings can be erected on the site—even if new dwellings are erected on that site. For some slum sites are not adapted to low-rent housing. The new low-rent housing may, therefore, be in another section of the city and many families do not want to move there. The ADA seeks to meet this condition by building in various sections.

What the Authority does, therefore, is to aid those who wish aid in finding other dwellings and to give each displaced family a request for one of its new dwellings, which gives that family preferred status. Meanwhile it delays as long as possible the demolition of dwellings whose occupants have difficulty in finding other houses. We have delayed demolitions five or six months for this reason, and we have permitted families whose dwellings were scheduled for immediate demolition to move into other houses whose demolition could be postponed.

At present we have completed and occupied or nearing completion, 1,711 dwellings, and shall erect 1,460 more. We have demolished 933. Because of the housing shortage we are now putting emphasis on new construction. When the shortage has been overcome we shall put emphasis on slum reclamation.

JOHN IHLDER.

Executive Officer, the Alley Dwelling Authority.

Washington, May 9.

The Post Impressionist

The Lancaster Schools

If you think that progressive schools belong strictly to the present era, you are mistaken. And if you think that America was the one who started this type of school, you are again mistaken. Progressive, oh, shockingly progressive, schools were known in England in 1800. They were called the Lancaster schools and one, modeled and named after them, was established in Georgetown as early as 1811. The building that housed it is now a residence, and outwardly is little changed.

The Lancaster schools of England originated in the brain of a young Quaker, Joseph Lancaster, who was considered by the educators of his day in England to be an alarming revolutionary. Born in London, 1778, the son of well-to-do Friends, he began his teaching as a mere lad in a room of his own home. His pupils were the poor boys and girls of his neighborhood. Before he was 18 years old he had 90 pupils and when 23, we are told he had over 1,000.

As for the revolutionary methods of teaching that stamped his school as progressive, a contemporary of his gives an amusing interpretation. He says: "Mr. Lancaster had a notion that if he could allow boys to make a noise they would never consider it drudgery to be taught . . . I believe he was correct; there is in the school a perpetual noise; strangers find it confusion but it is perfect order; the boys get the power of abstraction so as to go on with ease notwithstanding there is noise from the process of going on."

Those of us who have gasped sometimes at the sights and sounds of a present day progressive school room find ourselves chuckling over this description.

The contemporary continues: "The kernel of Lancaster's idea was the monitor system. He divided his horde into small groups of about a dozen each, with a monitor to keep order, collect and distribute lesson material and hear lessons recited; and the actual teaching of the younger children was partly done by the older, who first learned a lesson and then taught it. The method was both enlivening and economical."

Today, as we all know, in so-called progressive schools children are allowed perfect freedom to talk with each other, asking for help in their tasks from their contemporaries, and having the self-effacing teacher as a court of last appeal. Thus Joseph Lancaster's methods of instruction are proved sound, having survived more than 100 years.

In Janet Whitney's book, "Elizabeth Fry, Quaker Heroine," published in 1936, we are given an account in that young girl's diary, dated May 15, 1801, of her visit to Joseph Lancaster's school. Her interest in his educational experiment was great, as she, in her teens too, had gathered together poor children of her neighborhood in the laundry of her father's house for the purpose of teaching them to read and write. She was somewhat critical of the young man teacher at first, saying he was too cocksure of himself, perhaps, because of the numerous visitors he had attracted. Later, however, she "recognized the mere assertiveness of a man as enthusiasm, and in time she caught the contagion of his theory."

The first school in America to be modeled after his was established in New York City in 1806, while the second was in Georgetown and opened in 1811. Henry Ridgely Evans, in his book, "Old Georgetown on the Potomac," tells us: "Public instruction in Georgetown was of slow growth. Its nucleus is found in the establishment of a Lancasterian school in 1811." And in Wilhelmus Bogart Bryan's "History of the National Capital, Vol. I," we read: "Public funds of the Corporation of Georgetown were used for school purposes in the year 1811. At that time a school was opened by the association of citizens on the Lancaster plan. The building was erected on Twenty-eighth Street between Olive and M Streets. The school was eventually moved to 3126 O Street, with Robert Ould as master."

Among some old family papers the writer recently found two that bear witness to the existence of the Lancaster school. One was a small scrap of note paper that proved to be a bill rendered by one George Offutt "To the Lancaster School, for glazing and lighting," indorsed by the writer's great-grandmother, thus: "This bill is correct. Signed: Miranda Morgan Guy, trustee, 1838."

The second paper was a letter also signed by Mrs. Alexander Guy (Miranda Morgan) addressed to a Quaker, Anthony Davis, of Philadelphia, dated Georgetown, 4th month, 10th, 1836. It reads:

"Respected Friend Anthony: I have been most of the time occupied teaching a small select school of my own. . . . For the past 12 or 15 months I have had the superintendence of the female department of the Lancaster School of this place, which brings me in a comfortable salary." She was a widow with several children.

Mr. Bryan's book tells of us of a second Lancasterian School in the District of Columbia following the Georgetown one. This was established in 1812 on the south side of E Street between Seventh and Eighth Streets. "The Washington school was established by the City Council, which passed a resolution to raise $10,000 by lottery for building, establishing and endowing two schools based on the Lancaster system."

Joseph Lancaster's scheme in education that marked him as advanced was based on two ideas: one, that a scholar worked to better advantage when not suppressed physically and, two, that education was as necessary for the poor as for the rich.

We see that the seeds of these forward-looking English schools were wafted across the Atlantic 100 years ago, to take root in the soil of Georgetown. And as little as they realize it, the unhampered young hopefuls of progressive schools today are indebted to this independent-thinking, sympathetic teacher, Joseph Lancaster, of Southwark, England.

JOSEPHINE D. O'LEARY.

Today And Tomorrow

By Walter Lippmann

The Country In Peril

FOR THE AMERICAS the decisive phase of the war has begun with Marshal Petain's announcement that France and the French colonial empire are to be put, regardless of what the French people may think, at the disposal of Hitler. The French Empire extends around the world from Martinique to North Africa to Syria to Madagascar to Indo-China. It occupies positions of the greatest importance in the Caribbean, in the Atlantic Ocean, in the Mediterranean, in the Red Sea, in the Indian Ocean, and in the Pacific. Until a year ago the French Empire with its strategic positions was a strong and active factor in the defense and the security of all the oceans and of the two Americas which lie in the midst of the oceans. Until Marshal Petain on Friday accepted the Darlan-Hitler negotiations the French empire was for the most part at least passive and neutral.

Now it is to be incorporated into the war-making machine of the Axis, beginning it would appear with the delivery of Syria as a base for the invasion of the Moslem world. What is to be done in the Far East has already been prepared these many months: French Indo-China is to be joined with Japan for the domination of the South Pacific—Singapore, Malay, the Netherlands Indies, Australia, and the Philippines. What is to be done in the Atlantic and in the Western Hemisphere has just been disclosed in the Temps, the official organ of Vichy, when it speaks of "the geographical position" of the French Empire "facing the continents of the Western Hemisphere."

THE VICHY SURRENDER is described by the German Foreign Ministry in Berlin as a blow to the United States. It is a blow to the United States. From the point of view of the American republics it is by all odds the most serious development of the war. It is in fact the most serious threat to the independence and security of the Western Hemisphere that has occurred since Napoleon III invaded Mexico on the eve of the Civil War. For by the action of the Vichy government Hitler, hitherto confined to what Colonel Lindbergh has been pleased to call an intra-European war, is now "facing the continents of the Western Hemisphere." Every French officer who adheres to Vichy, every French diplomat who adheres to Vichy, and every gun, ship and airplane they can command, is now under the orders of the Axis.

The question of whether the Western Hemisphere can be invaded is no longer a matter of academic argument. With the French government at Martinique and Guadeloupe and French Guiana the Axis now possesses an outpost in the Western Hemisphere. Nor is it any longer a question for academic argument as to whether the Axis can threaten the Americas with what Mr. Hoover called the other night "military aggression." When the Axis is at Casablanca and Dakar, the base for the aggression will have been established, and with what is now inevitably bound to follow as regards Spain and Portugal and their islands far out into the Atlantic, the question of the defense of the Western Hemisphere is posed directly and immediately.

THIS COUNTRY is now in grave peril. It is not the imaginary peril, which our misguided isolationists harp upon, of being involved in a bloody land war in Europe. It is the real peril of being surrounded by a hostile alliance and of being stripped of the strategic positions which are vital to our defense. The peril is so real and so actual that it seems inconceivable that the Government will not make it plain or that the people can fail to realize it.

For with what has now developed the question before us is no longer whether we shall engage ourselves a little more or a little less in a semi-philanthropic, sentimentally idealistic crusade to aid Britain. The question before us is the question which confronted Jefferson before the Louisiana Purchase, confronted Monroe when Europe was planning to conquer Latin America, confronted Lincoln when Louis Napoleon invaded Mexico. It is the plain question of American security, of whether this hemisphere is to be opened to the Axis powers and of how the independence of the American republics is to be defended.

UNTIL NOW there has been ground for argument as to how far the support of Britain is a vital interest of the United States, and on the sound principle that a democracy must not engage itself completely where its own vital interest is not clearly apparent to all its people, the President has wisely stood by his commitment not to become a belligerent in a foreign war. But what confronts us now is not a foreign war, and not a British war, and not, let us still hope, any total war. What confronts us is a threat which bears more directly upon our own vital interest than upon those of Britain. For the defense of the Western Hemisphere is first, last, and always an American problem—as even the blindest among us ought to realize if they would pause to consider how easily a British Petain could collaborate with Hitler at the expense of Latin American.

We are, therefore, in great peril and we are faced with grave decisions upon which depends, not in some remote future time, but now and immediately the defense of the Western Hemisphere. That the President realizes this is evident from his statement which followed Marshal Petain's fateful declaration.

That he has realized what was in the making has been evident for some time—from his refusal to be drawn into the relatively minor, and thoroughly confused, argument about convoys, from the fact that he proposes to make his next formal declaration of policy in the presence of the diplomatic representatives of the American republics.

WHAT HE HAS not fully realized, considering the gravity of the situation, is how necessary it is to fortify our own defenses and strengthen the confidence of the people by passing from business as usual, labor as usual, old incompetent friends as usual, and politics as usual, to a state of full emergency. Whatever the actions required by the events, they will be supported with confidence only if they are clearly explained and only if the Nation is convinced that the effort at home is equal to the risks and the dangers which threaten it from abroad.

For what will unite the American people is not fine words but a clear and indisputable realization of their own vital interests. And what will put an end to the disputes, the delays, the confusion, and the indiscipline—to the hesitation of businessmen, the strikes of the workers, the shilly-shallying with priorities, taxes, and inflation, and to the partisan politics, is a declaration of emergency—long overdue and fully warranted by the situation—under which it will then be the paramount duty of every person to put the reinforcement of American power ahead of every other consideration.

Revivalist to Discuss Hess' Flight on Radio

A public surfeited with speculations on Rudolf Hess' flight to England, will have an opportunity tomorrow to hear a version of the mystery from a man who claims to have authentic information.

Elder Michaux, colored revivalist, at 7 a. m. tomorrow, over Station WJSV, "will endeavor to show from Bible prediction just what is behind this peculiar venture, and what the outcome will be," it was announced yesterday.

The service, to be held at 2030 Georgia Avenue Northwest, is open to the public.

Regularly On This Page:

ALSOP AND KINTNER—Sunday, Monday, Tuesday, Wednesday, Thursday.

WALTER LIPPMANN — Tuesday, Thursday, Saturday.

MARK SULLIVAN — Sunday, Monday, Wednesday, Friday.

ERNEST LINDLEY — Sunday, Monday, Wednesday, Friday.

BARNET NOVER — Monday, Wednesday, Friday.

WESTBROOK PEGLER—Sunday, Tuesday, Wednesday, Thursday, Friday, Saturday.

Off The Record

By Ed Reed

"No, we're not after gate receipts—We're seeing the umpire safely home!"

Knox Finds New Factors

Apparently France

By the Associated Press

Newport, R. I., May 16.—Declaring that "new factors" have arisen in recent hours, Navy Secretary Frank Knox said today that "it is utterly impossible to exaggerate the mortal danger of our country in this moment of history."

Knox made these statements to the graduating class of the Naval War College, after finishing his prepared address. Apparently pointing to France, he said that "what seems to be the subjugation of a once great nation appears to be accomplished," but that "new factors have entered into this subjugation."

"In Washington," he continued, "our Commander in Chief has on his shoulders a frightful burden, probably heavier than ever has been carried before. Regardless of our feelings or political affiliations, we owe that man every measure of support possible.

"Ours is not to count the cost. Ours is to remember that freedom was given to us as a precious heritage."

EARLIER, at a press conference, Knox declared again he felt this country should "insure delivery of materials for Britain." As to method, he told newspapermen to use their heads, and added that whereas in the last war the submarine was the one "menace," there now were "the submarine, the surface raider had the airplane."

In answer to another question, Knox said he thought Rudolf Hess was sane, but added he was under the impression that Hess was "two jumps ahead of a gunman."

In his prepared address before the War College he asked for a strong Navy in peace as well as in war, and said that once-disarmed Germany had been able to challenge the world "only six short years" after Hitler came into power.

"WE CAN rest assured," Knox added, "that when Germany and its will of force is ultimately defeated in Europe another Hitler 20 or 30 years hence will be able to do the same in an even shorter period of time if the world again relinquishes its policing power."

The Secretary said the year 1939 proved that "1917 was not a war to end all wars, and we should be foolish to take it for granted that the present holocaust will be any different."

"Always in history," he said, "there have risen up men drunk with the thought that they could rule the world.

"There have been Caesars, Ghengis-Khans, Napoleons and Hitlers since the days of the pharaohs. The remarkable part is that there have been so many of them, and a credulous world always thought that each one was the last."

KNOX PREDICTED that "the same hue and cry of disarmament will be raised by so-called peace groups following this war that caused our Government to scrap our 1916 building program in 1922."

"It will be affirmed by them that the spending of millions of dollars to maintain the two-ocean fleet now under construction is beyond the Nation's purse to afford," he said.

Contending there was "one responsibility that all of us here share equally," he said:

"That is to devote our lives in seeing that in the future the Navy never be allowed to go into a decline as it has following every war since the American Revolution."

"We already know," he said, "that the range of aircraft will be 25,000 miles and more 10 years from now, that battleships may eventually fight in the skies rather than on the seas and air transports may carry 1,000 men instead of 50."

Nanking Ruler Defies Japan

Copyright by New York Times

Shanghai, May 16.—A definite showdown between Japan and her puppet Nanking Wang Ching-wei regime is reported to have been reached here following extensive conferences at Nanking involving high Japanse military and political leaders and high Chinese representatives of Nanking.

Contrary to the usual procedure of such conferences, wherein the Japanese state their views and aims with the Chinese meekly acquiescing, Wang Ching-wei, it is reported, has presented three "demands" with a threat of immediate resignation and retirement if his demands are not granted.

Wang Ching-wei's program calls first for absolute and immediate cessation of all Japanese control or interference in trade, commerce and finance of the Yangtze Valley, such control being turned over to the Chinese government at Nanking.

Wang Ching-wei's second "demand" calls for the immediate arming of Nanking's 140,000 peace preservation troops. These soldiers, the gendarmes and police have uniforms and some rifles, but no ammunition. Wang Ching-wei is desirous of turning his men into a real fighting force with rifles, machine guns, mortars and artillery—even airplanes.

The third demand of the Nanking head requires that Japan use her best offices to compel Germany and Italy, in fact, all countries under Axis domination such as Bulgaria, Rumania, Austria, the Netherlands, Belgium, Denmark and Norway, to extend formal recognition of the Nanking government.

Already a definite cleavage is seen within the Japanese camps. The Japanese Ambassador, Kumatoro Honda, in returning to Tokyo from Nanking, practically declared that the "milking" of Chinese trade, commerce and potentialities by "officers and others" whose knowledge of business transactions was practically nil, was not only causing disruption, chaos and dissatisfaction but was also defeating Japan's own ends.

Fair Enough

By Westbrook Pegler

Of A Total Closed Shop

IF I WERE to call William Green and old John "Longwords" Lewis American Nazis, that probably would put them in a terrible temper, so, as one who desires nothing more than to be loved, I shall not put it that way. But, in a nice way, I should like to point out that both of these fine citizens are striving for an ultimate result which would practically duplicate the Hitlerian and Mussolinian control over the worker.

PEGLER

Let me start with the closed shop, which both of these leaders or drivers of the American citizen demand. I don't indorse it, but they do, and I am building this little edifice out of bricks from their pile. The total closed shop means that every man who works for wages or salary must belong to some union, and, inasmuch as both men deplore the division in the ranks of the unions, I will add that all those workers will then belong to one central body.

TO SAVE FACE for both the A. F. of L. and the C. I. O. let us call this new big, national organization by a new name, such as the National Worker Union of the United States. Every man and woman in the country who is gainfully employed, whether in private industry or by the Government—except, of course, soldiers, policemen, firemen and doctors—must belong to this one big union, and we can assume that if Green and Lewis have their way the Government will adopt laws frankly enforcing this requirement.

Well, now, obviously, if we reach that condition, which is what Green and Lewis want, the Government simply can't hold aloof from the internal affairs of this union. It is too big a thing to be left in the hands of unofficial, or non-Government, rulers, and, anyway, both of these men have said that the unions want a position in the national Government.

MOREOVER, this union will be a taxing body with a potential rakeoff of, let us say, just for a figure, five billion dollars a year. I don't think that is too high when you consider that even nowadays, with no more than about seven million members in the two big rival groups, the revenues amount to about half a billion. And, to be realistic about it, we all know that if our National Government creates this great union by enacting a law which positively compels every working person to join, an effect which Green and Lewis would consider to be ideal, then our Government, with its need of revenues, is not going to let that five billion dollars in annual dues and taxes go to private parties.

Our Government is going to take over the taxing power and put the money into some Government pot for the ostensible or real benefit of the members. Our Government will whip up some insurance scheme against sickness, unemployment and death and an Americanized adaptation of the Nazi strength-through-joy project.

THE UNION leaders will be elected in official, public elections at the regular public polls and will be Government officials. And the program will include not only vacation excursions to beautiful places in our country which already belong to the Nation in the status of National Parks and on our beautiful lakes and rivers and along our coasts and to our islands, which few Americans ever have the time, money or initiative to enjoy at all, but pleasant areas for secure retirement in old age.

And, of course, strikes will be absolutely out, because Green and Lewis agree that the strike is a form of civil war and a wasteful, painful, inefficient device, and, moreover, the bargains, being made by Government officials, will be final and have the force of law.

The deliberate slow-down will be out, too, because the Government will take the position that the workers are well treated and well paid under its protection and will demand an honest hour's work for an honest hour's pay. And employers will not be allowed to sweat the workers unduly or jiggle wages up and down, because the Government will be right in there fighting for the people.

IN FACT, under this great, national closed shop the Government will have to rule or administer business, too, rationing for allocating orders, materials and man power as much for the protection of business itself as for the protection of labor. Business couldn't survive without Government patronage and protection as a cockeyed orphan of the American community, always subject to the demands and commands and never a kind word or a little assistance. So the Government would run business, too.

So where does that leave us? Hell, friends, that leaves us in Germany, but I would rather have it that way if we must one day adopt the absolute, total closed shop which Green and Lewis pine for.

After all, my Government is my country. I don't want any of Green's gangster friends running my life, and I freely state that if I must be unionized, I would rather take a chance with my own Government than on some of the greasy Muscovites who run the Lewis union that I resigned from.

French Poem Heils Hitler; But Read Between the Lines!

(See the editorial on the opposite page)

Copyright by New York Times

New York, May 16.—The newspaper Paris-Soir, now under German control, recently published an octave of Alexandrines which, verse by verse, is a eulogy of Hitler and his Nazis and in condemnation of England and her war efforts.

But by separating the Alexandines on the Cesura so as to form two stanzas of eight lines each the effect is just the opposite.

The original French octave reads:

Aimons et admirons le Chancelier Hitler
L'eternelle Angleterre est indigne de vivre;
Maudissons et ecrasons le peuple d'outremer;
Le Nazi sur la terre sera seul a survivre.
Soyons donc le soutien du Fuehrer allemand,
Des boys navigateurs finira l'odysee;
A eux seuls appartient un juste chatiment;
La palme du vainqueur attend la croix gammee.

Following is a free translation, showing the cesuras:

With love let us praise
Everlasing England
Let us curse, let us raze
On earth, the Nazi band
Let us then bear support
For boys plowing the sea
By whose sole effort
The victory shall be

Hitler, the Chancellor,
Is unworthy of life
The trans-Channel mentor—
Sole survivor in strife—
For the German chieftain
Shall the odyssey fade,
Just punishment obtain,
For the swastika glaive.

The Gallup Poll

Only Slight Majority of British Favor 'Revenge' Bombings of German Civilians

By Dr. George Gallup

Director American Institute of Public Opinion

Princeton, N. J., May 16.—After nine months of Nazi bombing of British cities, in which untold property damage has been inflicted and thousands of civilian lives lost, only a slight majority of the people of Britain want to see the R. A. F. retaliate by bombing the civilian population of Germany.

This surprising fact is revealed in a survey of public opinion just completed throughout England, Scotland and Wales by the British Institute of Public Opinion, affiliate of the American Institute.

While the number of Britons who approve of "revenge" bombing of German civilians has risen since last November, nevertheless the number constitutes only 53 per cent of the total today.

The survey asked voters the question:

"Would you approve or disapprove if the R. A. F. adopted a policy of bombing the civilian population of Germany?"

The vote on this question last November and today follows:

	Nov. 1940	Today
Approve	46%	53%
Disapprove	46	38
Undecided	8	9

Interviewing in the survey was completed after the Germans unleashed the biggest bombing raid of the war over London in mid-April. After the raid was over, civilians scribbled on fences and billboards, "Bomb Berlin."

Recent British Institute studies have shown that a large majority of the population believes the Nazis cannot win the war by air attack alone. This belief that air attacks are not decisive may account for the number voting against R. A. F. bombing of German civilians.

If you want to keep informed on the World Tomorrow don't fail to listen tonight at 8:45 P. M. and every Saturday on WOL to

Richard Eaton

whose astounding predictions have already become sages in the history of the war. Mr. Eaton is also heard every Tues., Thurs. & Fri., at 7:15 P. M. on WINX.

The Once Over

By H. I. Phillips

Letter From Oscar

Dear Ma:

Do not worry about me not getting enough recreashun in this army. Uncle Sam is a regular Billy Rose and Grover Whalen when it comes to seeing that the boys get entertainment. When pop was in the Army maybe all he got in camp for recreashun like he says was a few wrestling and boxing bouts, a visit frim some ex-vaudeville actors now and then and maybe some jokes from a Y. M. C. A. secretary, but it is all different now. A Army camp is all plastered up with amusement projects these days, ma. I had to walk further to movies, dance halls, bowling alleys and pool tables when I was in civilyun life than I do in this Army.

We have a theater here witch is bigger than any in the old neighborhood back home and a recreashun center which has everything but motorboat racing and Miss America contests. There is a place for everything accept addajio dancing and flying trapeze practice.

A old timer here says that in the last war the boys had to go to the nearest town for their fun and that the army itself had nothing to amuse them accept bowlegged generals and visiting Senators. He says that they had to get their fun in town in gyp joints and that the hangover percentage was terrifick. "Do you think that with the camps full of amusement centers like we half today a soldier will want to break camp and get to them lousy towns?" he asks me, and when I said "no," he replied, "Well you're nuts. They will still like to get away from a camp, even if the camp has the Ringling Brothres, Earl Carroll, the Minskys and Arthur Murray in charge, with the Radio City Rockettes as hostesses." He is a card.

Well I guess he is right and that a soldier will always want to get out of camp and into the nearest town for some beer and amusement but it won't be because the army aint doing all it can to entertain him. Gee I wish pop wood come up and get a peek at the hostesses. They wasn't much to look at the first few months but some pretty good lookers are on the job now and it is hard to believe that when pop was in the war the nearest thing to a hostess was some male seckertery named Gus. It was tough going to war in them days.

The movies we get aint bad but I don't see why they send us newsreels of draft camps as it is no novelty for us to see a lot of pitchers of soldiers doing squads right and left. We wood rather see pitchers of life at the bathing beaches any time.

We get all kinds of games including horseshoe pitching witch I don't go for as I never see a horseshoe without thinking of a horse and I never think of a horse without thinking how soar my feet is from walking. We have a game called darts. You throw a cork with a nail on one end and a feather on the other at a target and all I can say is that the first time I tried it I missed the target and hit a major, two leutennants and a photograffer. They are still trying to get the dart out of the major as he is tougher than leather and I do not care if they get it out or not as I will be put in the guard house anyways.

I do not see no sense in this dart practice as from all I read in the papers no country has been captured by a dart division in this war so far. Well, this will have to be all for now as I have got to do some street cleaners work again.

Love,
OSCAR.

P. S. I see Hank Greenburg has been inducted into the draft army. Gee, I wish they had of traded him for me.

Rudolf Hess: "So Hitler says I'm a maniac, the big maniac!"

"Hess helped Hitler write 'Mein Kampf.'"—News item.

Maybe it was reading it that's responsible for everything.

Four parachutes were seen over Glasgow yesterday. The immediate suspicion was that Goering was making a landing.

And then there's the tale that Goebbels arrived in England in a boxkite and came down in a handkerchief.

R. Roelofs jr. says the latest definition of a coward is a fellow who leaves Wall Street to enlist in the Army.

Elmer Twitchell says Whirlaway is so far behind the rest of the pack most of the way that he looks like an isolationist.

THE NEWER Jelleff's
1214-20 F Street

Congressional by Carlisle

Only at Jelleff's—Shoe Salon, Fourth Floor

Spicy New Duet! Wheat Linen—Tan Calf

Remarkably eye-catching, this new blending of cool wheat linen and rich tan calf! Elasticized Congressional with saucy walled toe.

$8.75

A Year With Churchill

By Harold J. Laski

Social And Economic Development

ON MAY 14 the Churchill government will have been in office a year. How is one to assess its record in the social and economic field during that period?

LASKI

It has done little that can be regarded in any way as a departure from the orthodox lines of British policy save as the war has exercised its stern compulsions. It has not been at any point an experiment in socialism. Government controls have been extended; taxation has been raised to unprecedented levels; imports, apart from the necessities of war, have been drastically cut down; the process of combining businesses in order to extend the scale of war production is well under way; the banks are essentially agents of the Chancellor of the Exchequer.

BUT NONE of this implies, so far, any fundamental reorientation of British economic life. It is simply a sharpening of tendencies that were obvious before they took place. It is, of course, true that a number of measures of beneficial social reform have been passed, the influence of which is a pointer to the future. The legal minimum wage for agricultural workers has been raised almost 20 per cent. Old age pensions, both for single persons and married couples, have been pretty nearly doubled. Important improvements have taken place in workmen's compensation. The range of social insurance has been extended to cover persons earning $1,600 a year. The hated means test has been virtually though not formally abolished for unemployed persons. The war damage act gives free compensation for death, injury or loss of property to all persons of poor means; and the vast system of compulsory insurance assures compensation for loss of property to wealthier persons.

Compulsion has been placed upon factory owners employing more than 50 persons to supply proper medical and food services for their workers. Two ministries are already at work on the problems that will arise out of the rebuilding of Great Britain. All industries not concerned with the war effort have now a quota of permissible production and they must present, in the next few weeks, schemes to the president of the Board of Trade for closing down of unnecessary firms; superfluous workers are to be transferred after suitable training to war factories. Ports and harbors are in effect government enterprises being operated under the authority of the ministries of labor and transport, with a guaranteed minimum wage for each worker. Certain fundamental commodities, including gas, electric light and transport, are directly subsidized by treasury order, so that shortages and rising costs may not lead to the vicious spiral of inflation. By agreement between the government and the trade unions strike action by workers has been voluntarily abandoned for the war period.

THE BUDGET recently introduced is itself a war measure of outstanding importance since it represents the first serious effort since the outbreak of hostilities not only to confront the realities of the situation but to meet them with some regard to the facts in distribution of wealth. The war income tax begins with an income of $600; and a millionaire has left $30,000 out of a war income of $500,000. The Keynes (John Maynard Keynes) principle of compulsory saving has been indirectly introduced; and after the war the return of income tax payments up to a maximum of £65 will be of great assistance to persons of small means.

The budget has been greeted with approval by all political parties. But shortly, its significance is that none will be able, as in the last war, to profit from this one's tragedy.

The government has also done a good deal to improve conditions both of the fighting services and those connected with the ARP. Wages have been increased and allowances for dependents have been greatly improved. At the same time an army educational scheme has been put in operation which offers facilities for vocational and cultural training for many thousands of fighting men in the ranks.

TWO MAIN weaknesses in the record of the government are the field of education and evacuation. In the first, about 80 per cent of the children of school age are receiving schooling; but some considerable percentage of those are not at school for the normal day. While this is partly due to the number of schools in bombed cities, it is at least partly due to the failure of the board to see the problem in full perspective. Far more adequate preparations could have been made for camp schools (which, where tried, have been a great success) and for the taking over of many of the large country houses and turning them for the war period into residential schools.

The explanation offered by the board of education revealed, I think, a lack of imagination in the face of a grave problem which does not redound to its credit. All the so-called "public" schools involved met and overcame their problems. There was no reason why the same success should not have attended the schools for the working class children.

A good deal of criticism has also fallen, again I think rightly, upon the administration of evacuation schemes. No doubt its problems are both intricate and delicate. It is not easy, to meet, as in my own village in Essex, factors which arise when there is a sudden increase of 50 per cent in the population.

Taken as a whole, the give and take has been a wonderful exhibition of that generosity which characterizes working class relations; but I do not think it can be said that the upper and middle class share in the scheme has been satisfactory. And that failure lies in considerable part at the door of the Ministry of Health.

ALL IN ALL, the probable fact is that people are broadly satisfied with the policy of the government. The gravity of our situation takes precedence over all questions. There is a profound faith in the Prime Minister on the conduct of the war; there is equal confidence that in social measures Mr. Bevin and Mr. Morrison are getting all that can be got out of the necessary compromises of a coalition government.

To this, I think, there should be added the vital factor that immense psychological changes can be detected in the mind of the workers. The idea of economic security has penetrated deeply in their minds. There is little reason to doubt that they will not be willing, as the war ends, to tolerate a government which fails to make this its primary objective and to subordinate all other considerations to its achievement.

The test of political parties is already shaping itself clearly: it is their ability not only to win a war for freedom and democracy but to relate these directly to the four liberties, especially in the economic field, of which Mr. Roosevelt has spoken. The common welfare takes precedence over vested interests in war; it will have to do so in peacetime also.

Lorraine-Haspel Seersucker

You don't have to sacrifice comfort to maintain a business-like appearance. Here's a summer suit, light as a feather, cool as a breeze . . . yet a business suit in cut and pattern. It's easy to keep neat and fresh, too, because it washes as simply as a shirt. Guaranteed against shrinking and fading. In smart new 1941 models and patterns. Come in and see these handsome cool suits.

$11.75

LEWIS & THOS. SALTZ INC.
1409 G STREET N. W.
DISTRICT 3822
NOT CONNECTED WITH SALTZ BROS. INC.

Nurses to Be Special Guests At St. Paul's

The graduating class of nurses; faculty members and directors of Sibley Hospital will be special guests at services tomorrow at 11 a. m. at St. Paul's Methodist Church, Thirteenth and Crittenden Streets Northwest. "Religion and Life" will be the Rev. Charles F. Phillips' baccalaureate sermon theme.

McKendree. The service will be at 11 o'clock, when the Rev. Samuel E. Rose will preach on "A Strange Romance."

Eldbrooke. "The Challenging Cloud" will be the sermon subject of Dr. Walter M. Michael at the 11 o'clock service. At the 8 o'clock service, he will deliver a message on "Placing the Church on Its Own."

Hamline. "Serenity in a Time Like This" will be the sermon subject of Dr. H. W. Burgan tomorrow at 11 a. m. The Hamline High School League will meet in Rock Creek Park at 5 p. m. with Miss Martha Jane Orr as the leader.

Calvary. The Western Maryland College choir's only recital in Washington will be at Calvary tomorrow at 8 p. m.

Francis Asbury. Dr. Robin Gould, will preach tomorrow at 11 a. m. on "While Rome Burns" and at 8 p. m. on "The Living Christ."

Rhode Island Avenue. Dr. E. A. Sexsmith will speak tomorrow morning on "Present Day Angels." The choir will present an anthem entitled "Fear Not Ye, O Israel." The Young People's Christian Endeavor Societies will meet at 7.

Foundry. "Ears to Hear" and "Surrendering to Surroundings" will be the sermon subjects of Dr. Frederick Brown Harris at 11 a. m. and 8 p. m., respectively. Tomorrow, from 4 to 6 p. m., at the home of Mr. and Mrs. Henry C. Barden, 3207 N. Wakefield, Country Club Hills, Arlington, a tea will bring together members of the congregation who reside in Virginia.

Metropolitan. The Rev. William Andrew Keese will preach at 11 o'clock on "The Bible for Today." The choir, under the direction of George Harold Miller, will sing two anthems.

Waugh. Tomorrow morning's sermon subject will be "Paul, a Messenger." The subject for the evening service will be "When Jesus Tarried." The Rev. Clarkson R. Banes, pastor, will preach.

Wesley. The Rev. J. Luther Neff will preach at 11 o'clock on "The Exalted Christ," an Ascension Day sermon.

Petworth. At the 11 o'clock service, Dr. Frank Steelman will have for his subject "The Strength of the Nation." The Young People will leave the church at 2:30 for a tour of investigation to welfare institutions and service projects of the city.

Brookland. "Jesus, Saviour," will be Dr. S. Paul Schilling's theme at 11 o'clock. Thelma Mills Rector will sing "Holy Lord God of Hosts," by Cherubini. At 8 p. m. the pastor's theme will be "Preparing for Pentecost." The Church School Workers' Conference will hold a supper meeting at 6 p. m. Wednesday, featuring an address by the Rev. John C. Millian, executive secretary of the Baltimore Conference Board of Education.

Union. The Rev. Jacob S. Payton, D. D., member of the editorial staff of the Christian Advocate, will be guest preacher at 11 a. m. At 8 p. m. the Rev. Harry W. Burgan, D. D., pastor of Hamline Church, will preach.

Vesper Services

The second in a series of Sunday vesper services will be held at the Little Church of Fort Lincoln, Blandensburg Road at the District line, tomorrow at 4 p. m. The Rev. Robert L. Whittenburg, chaplain, will speak briefly on the theme, "Utilizing Our Calamities." The musical portion of the program will be provided by the Lovette Choral Club.

Speaker From India

Brahmachari Jotin, of Calcutta, India, will speak at the regular Sunday morning service of the Self-Realization Fellowship at Western Avenue and Forty-ninth Street, taking as his subject, "Philosophy of th Word." The public class in philosophy and yoga will be held Wednesday at 8 p. m.

Russian Orthodox

The A Capella Choir of St. Nicholas Russian Orthodox Church will present a concert tomorrow at 4 p. m. at Pierce Hall, Fifteenth and Harvard Streets Northwest, under the auspices of the National Capital "R" Club. It will benefit the Russian church's building fund.

Howard Rees to Speak

Howard Rees, secretary of the District Baptist Student Union, will address a "Temple Youth in Action" program tomorrow night at Temple Baptist Church, Tenth and N Streets Northwest. Miss Marinelle Bray will lead devotions.

Federation Executive, Bible Teacher Honored

CHURCH NEWS IN FOCUS—Top—D. C. Christian Endeavor Alumni tenders a reception to Dr. William R. Barnhart, new Federation of Churches' executive secretary, and Mrs. Barnhart (left). Greeting Dr. Barnhart is Helen Berswanger, alumni president. Mrs. T. C. Copeland is also shown. Function was held at Chevy Chase Presbyterian Church. Lower—Thirty-second annual banquet, Calvary Methodist Men's Class. Dr. Charles B. Campbell presents autograph book, with members' names signed, to retiring teacher, John W. Fisher (center). Others (from left) are W. A. Brett, retiring president; Civil Service Commissioner Arthur S. Flemming, speaker, and the Rev. Orris G. Robinson, Calvary pastor

D. C. Men Going To Pa. Bible Parley Today

Many local officials of the National Federation of Men's Bible Classes will attend its meeting today at Hershey, Pa.

STACKHOUSE

They will include President Howard C. McClintock of Elkton; George M. Gooch, evangelism committee chairman; George E. Harris, vice president of the Maryland, Virginia, North and South Carolina and District of Columbia area, and also executive secretary of the District of Columbia Organized Bible Class Association, and Howard M. Stackhouse, national councilor for the District and vice president of the District of Columbia Organized Bible Class Association, and Harold King, District of Columbia Organized Bible Class Association vice president.

Officers will be elected and the coming year's program outlined.

Dr. Rustin to Preach On 'Can We Believe?'

Dr. John W. Rustin, minister of Mount Vernon Place Methodist Church, will preach at the 9 and 11 o'clock services tomorrow, on "Can We Believe in God?" At the 8 o'clock hour of worship his sermon subject will be "Some Evidences of Faith."

Rep. Luther Patrick, of Alabama, will teach the lesson at the A. B. Pugh Bible Class service. Hon. John J. Sparkman, representative of Alabama, will speak at the Young People's service at 7 p. m., and Cliff Rawls will lead.

Christian Science

"Mortals and Immortals" is the subject of the lesson-sermon in all the Churches of Christ, Scientist, tomorrow, at 11 a. m. and 8 p. m. Sunday school is at 11 a. m. All are invited to attend the services, including the Wednesday evening meetings at 8 o'clock. The Golden Text is from Proverbs 9:6: "Forsake the foolish, and live; and go in the way of understanding."

'Gambling' to Be Sermon Topic At Church of the Reformation

"What Does Gambling Do to Personal Character and Public Morals?" will be the subject of the sermon which Dr. Oscar F. Blackwelder, pastor of the Lutheran Church of the Reformation, will preach tomorrow at 8:15 p. m. Evening services will be continued at this later hour during the summer.

Under the general theme, "These Were the Saints," the Rev. Ralph W. Loew, associate pastor, will deliver the fifth sermon in his current series on "Phillip: The Worth of a Word," at the 8:30 a. m. matin service.

The Ascension Day Service will be held at 12 o'clock noon on Wednesday in the church. Dr. Blackwelder will preach.

Grace. Rogate or "Prayer" Sunday will be kept at Sunday's services.

The morning worship will be at 11 a. m., when Dr. G. E. Lenki will preach on "Prayer Is The Stairway to Heaven."

St. Stephen's. "God Takes His Time!" will be the sermon theme of the Rev. George K. Bowers at services at 11 a. m.

St. Ansgar. Services will be conducted tomorrow at 1308 Vermont Avenue Northwest, at 11 a. m. in Annex 1, by the Rev. S. Christian Andersen. The topic will be: "Ask and it Shall Be Given."

St. Andrew's, Capitol Heights. "The Practical Meaning of Christianity" will be the sermon topic of the Rev. Albert F. Harkins at 11 a. m. The congregation worships temporarily in the Odd Fellows' Temple, 407 North Sixty-first Street.

St. Paul's. Dr. Henry W. Snyder, will preach at 11 a. m. on "What My Miror Teaches Me." Instead of the evening service, the children of the church will hold a vesper service at 4:15 in Schafer Hall, after which there will be a tea for all who attend.

Georgetown. "They Prayer Is Heard," will be the sermon subject, of the Rev. Harold E. Beatty, paster, tomorrow at 11 a. m.

Luther Place. Dr. Charles B. Foelsch, will preach on "Prayer in Times Like These" at the 11 o'clock service tomorrow. The women's chorus will sing, "Gloria" by Pezzi-Bucca, and the choir will sing "How Beautiful upon the Mountains," by Levenson.

Atonement. The Rev. Howard E. Snyder will preach on "Be Ye Doers of the Word—Not Hearers Only" at the 11 a. m. service.

The Rev. James T. Powers will preach on the theme of prayer with the subject "I Prayed—But—" at the 8 p. m vesper service.

St. Matthew's. "Prayer in Crisis" will be the sermon subject of the Rev. Theodore P. Fricke at 11 a. m.

First Baptist Pulpit to Have Guest Pastor

The Rev. John Wallace, assistant minister of First Congregational Church, will be guest preacher tomorrow at 8 p. m. at First Baptist Church, Sixteenth and O Streets Northwest. Dr. Edward H. Pruden will speak at 9:45 and 11 a. m. on "Life's Surprises."

East Washington Heights. "Spiritual Growth" will be the 11 o'clock theme of the Rev. Glenn B. Faucett. The Rev. Frank Y. Jaggers, guest minister, in an exchange of pulpits, will speak at the 8 o'clock hour on "Aspects of Faith."

Takoma Park. "The Fulfillment of Prophecy" will be title of the sermon to be given by the Rev. William E. La Rue tomorrow morning. In the evening his sermon topic will be "I Dare You," and the Young People's Chorus will sing. All evening services will be omitted after June 15 for the summer season.

Calvary. Dr. W. S. Abernethy will preach tomorrow morning on the subject, "John's Portrait of Christ." "They Are Waiting for You" will be the subject of the children's story sermon.

Fifth. The Rev. J. Herrick Hall will give a report on the Southern Baptist Convention at the 11 o'clock service of the church. In the evening Mr. George Irving Chandler will sing "If With All Your Hearts" from Mendelssohn's "Elijah." The evening sermon will be "Breaking the Alabaster Box."

West Washington. "Echoes From the Magic City," will be the Rev. Charles B. Austin's sermon theme at 11 a. m. Dr. Clinton N. Howard will speak on "The Christ Cure For War" at 8 p. m.

Chevy Chase. "The Christian Home in a Disturbed World" will be the title of the sermon by the Rev. Edward O. Clark tomorrow at 11 a. m., in observance of Christian Family Week. Members of the Golden Circle will be guests of honor.

North Washington. The first anniversary of the pastorate of the Rev. Henry J. Smith will be celebrated tomorrow. At 5 o'clock a reception will be held for the Rev. and Mrs. Smith at Stansbury Temple.

Brookland. The Rev. M. C. Stith has just returned from the Southern Baptist Convention in Birmingham and will speak tomorrow at 11 a. m. on "Going Forward." At 7:45 the subject will be "The Compassion of Jesus."

Metropolitan. "Sure Salvation" will be the theme of Dr. John Compton Ball tomorrow morning. He will be assisted in the services by Deacon William E. Schooley and William Sheriff Jones. A number of new members will receive the hand of fellowship, among them the new secretary and church visitor, Miss Louise G. White. At the evening service the Rev. and Mrs. John M. Ballbach, returning from the Southern Baptist Convention held at Birmingham, Ala., will relate their convention experience.

Latter Day Saints

The Mutual Improvement Association of the Church of Jesus Christ of Latter Day Saints will hold a special program tomorrow at 7 p. m., commemorating the restoratino of the Aaronic priesthood, whose members will be in charge. Don Woolley will preside.

Disciples of Christ to Open Annual Parley Here Monday

The Sixty-fourth annual convention of the Capital Area, Disciples of Christ, will be among the highspots on the coming week's religious calendar.

MRS. WARD

The three-day parley will be begun on Monday with a brother hood dinner at Columbia Heights Christian Church, with Dr. Thomas Newton Hill, Disciples' official, as principal speaker. Dr. Oscar F. Blackwelder, pastor of Reformation Lutheran Church, and Federation of Churches' president, will speak at 7:45 p. m., on "Christianity in a Day Like This."

On Tuesday morning the session will be given over to the Capital Area Misionary Society with addresses on "State Missions" by Rev. Ernest Worden of Martinsburg, West Virginia and by J. Eric Carlson, executive secretary of the National Benevolent Association of St. Louis, Mo., on "The Social Function of the Church." This session will close by a sermon by Rev. E. R. Bryan on "The Elusive God."

"Week Day Schools of Religious Education will be the theme of the discussion on Tuesday afternoon, with specialists from Maryland and Virginia leading the panels, after which leaders of group age levels will hold conferences.

DR. HILL

On Tuesday evening Mrs. May Yohe Ward, executive secretary for Latin America, will speak, and the sermon will be given by Dr. Peter Marshall of the New York Avenue Presbyterian Church whose topic will be "Trumpeters of God."

Congregational Services Listed For Tomorrow

Tomorrow morning at 11 o'clock at the First Congregational Church the Rev. Howard Stone Anderson will preach on "Vitamins For the Soul." The a capella choir will sing "When Curtained Darkness Falls" by Christiansen, and Marjorie Brett, soprano, will sing "Alleluja" by Mozart. The organist, Paul DeLong Gable, will play two request numbers, "Kammenoi Ostrow" by Rubenstein and "Valse Triste" by Sibelius.

The evening services have been discontinued for the remainder of the spring and summer.

Cleveland Park. The Rev. Paul W. Yinger will preach at the 11 o'clock services on "In the Beginning, God." The choir will render an anthem, and Mrs. A. G. Stone, soloist and choir director, will sing.

Mount Pleasant. Dr. Fred Sherman Buschmeyer will preach on "The Valley of Baca" tomorrow at 11 a. m. There will be special music by the Mount Pleasant Chorus which will sing, "Still, Still With Thee" by Brackett and "Simon" by Ward-Stephens.

3,000 Children to Join In Cathedral Services

More than 3,000 children representing 60 Sunday Schools of the Episcopal Diocese of Washington will take part in the 4 p. m. service at Washington Cathedral tomorrow when they present the annual Children's Lenten Offering at the cathedral altar. The pulpit at the 11 a. m. service will be occupied by the Very Rev. Noble C. Powell, dean of the cathedral. At the evensong service at 4 p. m. The Right Rev. James E. Freeman, Bishop of Washington, will preach. Other services will be the celebration of Holy Communion at 7:30 and 9:30 a. m.

District Episcopal Churches to Mark Ascension Day

Episcopal parishes will celebrate the Feast of the Ascension with special services on Thursday.

At 8 p. m. on that day, the Grand Commandery and members of the Order of the Knights Templar of the District will attend rites at Epiphany Church. The Rev. John C. Palmer, D. D., pastor of Washington Heights Presbyterian Church, will speak.

The Right Rev. James E. Freeman, Bishop of Washington, will visit Ascension Church here on Thursday at 8 p. m. to confirm a class of children and adults. They will be presented by Canon Raymond L. Wolven, rector.

The parish of St. Agnes' will mark Ascension Day with low mass at 6:25 a. m.; solemn high mass at 7 a. m., and low mass at 9:30 a. m.

Freudian Theory Topic At All Souls' Church

At All Souls' Unitarian Church, Dr. Lucile Dooley will recapitulate her five talks on "The Freudian Theory of Man as a Moral and Religious Being," tomorrow at 10 o'clock. M. E. Kriegel, of New York City, at the same hour will discuss "The Challenge of Economic Education to Security in America." The Rev. Ulysses G. B. Pierce, D. D., preaches at the 11 o'clock service on "The Predicted Man."

Covenant-First Plans Program For Soldiers

Beginning tonight and continuing on succeeding Saturday evenings, a committee of women from Covenant-First Presbyterian Church will conduct a program for service men from nearby camps at Fellowship House, Thirty-sixth and Massachusetts Avenue Northwest. A light supper and entertainment is planned.

Dr. Albert J. McCartney, pastor of Covenant-First Church, will preach tomorrow at 11 a. m. on "A Call for Lights in a Blackout of Faith."

Central. Dr. James H. Taylor will preach in the morning on "Spiritual Defense," and in the evening on "The Unsearchable Riches."

Eastern. The Rev. William Nesbit Vincent will take "Old Time Religion" as the subject of his 11 a. m. sermon. Mr. Vincent will talk on "Tree-like Humans" at 7:45 p. m.

A special tea has been planned by the Intermediate Christian Endeavor for 5:30 p. m. Members of the Metropolitan Presbyterian Church Christian Endeavor will be guests of the Senior Christian Endeavor Society of Eastern. Mr. Vincent will tell the group of some of his experiences as a youth in Siam.

Metropolitan. The Young Women's Choral Group, under the direction of William Weber, will sing the selection, "Over the Stars There Is Rest," at the 11 o'clock service tomorrow. Dr. J. L. Fendrich, jr., has chosen the sermon topic, "The Heel of Achilles," for the meditation. The sole quartet will sing the selection, "Exalt Him," by Hanscom.

New York Avenue. "Under Sealed Orders" will be the topic of the sermon of Dr. Peter Marshall tomorrow at 11 a. m.

Pilgrims'. The associate minister, Dr. S. M. Erickson, of Takamatsu, Japan, will be the speaker at both morning and evening worship services tomorrow. His subject at 11 a. m. will be "The New Birth," and at 7:45 p. m. he will speak on "The Better Way."

"O LOVE THAT WILT NOT LET ME GO"
GEORGE MATHESON

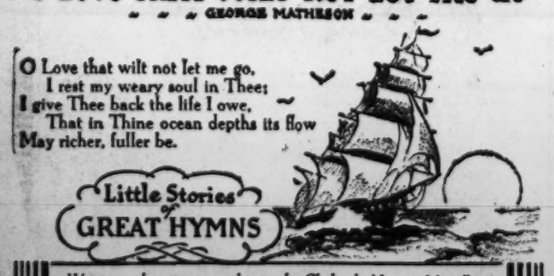

O Love that wilt not let me go,
I rest my weary soul in Thee;
I give Thee back the life I owe,
That in Thine ocean depths its flow
May richer, fuller be.

Little Stories of GREAT HYMNS

Written with extreme rapidity in the Clydeside Manse of Innellan in Scotland in 1882, it was, as the author tells us, the fruit of acute mental distress and personal sorrow suffered by long years of blindness.

Contributed by
DEAL FUNERAL HOME
4812 Georgia Ave. N. W.
816 H Street NE. Branch Home

Old Fashioned Revival
Charles E. Fuller, Director
Old Hymns and Gospel Preaching, WOL, 8:00 P.M., Sundays; 1260 kilocycles. Continuous International Gospel Broadcast.

VESPER SERVICES
Sunday, May 18, 1941
4:00 P. M.
THE LOVETTE CHORAL CLUB
"Utilizing Our Calamities"
Rev. Robert L. Whittenburg, Chaplain.
THE LITTLE CHURCH OF FORT LINCOLN
Bladensburg Rd. at the District Line

Tune In Sunday Morning to Station
WJSV
From 7 to 8 Eastern Standard Time and Hear
ELDER MICHAUX,
The "Happy Am I"
Preacher tell why Rudolph Hess surrendered to Great Britain. Elder Michaux will explain from the Bible. Public cordially invited. Church located 2030 Georgia Avenue N.W.

SPIRITUALIST
THE CHURCH OF TWO WORLDS
Hotel Continental (facing Capitol Plaza)
REV. H. GORDON BURROUGHS, Minister.
Sunday, 8 P. M.—"LET THERE BE LIGHT"
Wednesday, 8 P. M.—Message Service.

SELF-REALIZATION
Self-Realization Fellowship (Non-Sectarian Church)
BRAHMACHARI JOTIN OF INDIA
"PHILOSOPHY OF THE WORD"
Sunday, May 18, at 11 A. M.
Public Class in Philosophy and Yoga.
Wednesday, May 21, at 8 P. M.
4748 Western Ave. N.W.
(Bus Stop Chesapeake and 49th Sts.)

UNITARIAN
ALL SOULS' CHURCH
Sixteenth and Harvard Streets
Minister
Ulysses G. B. Pierce, D.D.
9:45 A. M.—Church School.
11:00 A. M.—Morning Worship. Sermon by the Minister.
"THE PREDICTED MAN"

LUTHERAN
CHURCH OF THE REFORMATION
Opposite Folger-Shakespeare Library.
212 East Capitol Street.
Dr. Oscar F. Blackwelder, Pastor
Dr. John Weidley, Pastor Emeritus
Rev. Ralph W. Loew, Associate Pastor.
8:30 A.M.—Matin Service. Sermon, "Philip: The Worth of a Word"—Rev. Loew.
9:30 A.M.—Sunday School.
11:00 A.M.—Morning Service. Sermon, "Trying to Live Without Strain"—Dr. Blackwelder.
6:45 P.M.—The Luther Leagues.
8:00 P.M.—Evening Service. Sermon, "What Does Gambling Do to Personal Character and Public Morals?"—Dr. Blackwelder.
The Public Is Cordially Invited

CHRISTIAN SCIENCE CHRISTIAN SCIENCE
• Christian Science •
Churches of Christ, Scientist, Branches of The Mother Church, The First Church of Christ, Scientist, in Boston, Mass.
First Church of Christ, Scientist, Columbia Rd. and Euclid St.
Second Church of Christ, Scientist, 111 C St. N.E.
Third Church of Christ, Scientist, 13th and L Sts. N.W.
Fourth Church of Christ, Scientist, 16th and Oak Sts. N.W.
SUBJECT:
"MORTALS AND IMMORTALS"
SUNDAY, 11 A. M. and 8 P. M.
SUNDAY SCHOOL, 11 A. M.
WEDNESDAY EVENING MEETINGS 8 O'CLOCK.
Radio Programs
Sunday, 8:15 A. M., WJSV
2nd and 4th Fridays, 12:45, WRC.
READING ROOMS:
FIRST CHURCH, 730 17th St. N.W.—Hours, 9 to 9, except Wednesday (9 to 7) and Sundays and Holidays (2:30 to 5:30).
SECOND CHURCH, 111 C St. N.E.—Hours, 12 to 5:30 Weekdays; 2:30 to 5:30 Sundays and Holidays.
THIRD CHURCH, Colorado Building, 14th and G Sts.—Hours, 9 to 9 (except Wednesdays, 9 to 7:30; Sundays and Holidays, 2 to 6 p. m.).
FOURTH CHURCH, Riggs Bank Building, 3300 14th St. N.W.—Hours, 9 to 9 weekdays; Wednesday, 9:30 to 7; Sundays, 9:30 to 5:30; Holidays, 2:30 to 5:30.
All Are Welcome to Attend Our Church Services and Use Our Reading Rooms.

The Methodist Church
Foundry
Church of the States
16th Near P St. N.W.
Frederick Brown Harris, Minister
11 A. M.—"Ears to Hear."
8 P. M.—"Surrendering to Surroundings."
Eldbrooke
Wisconsin Ave. and River Rd. N.W.
Rev. Walter M. Michael, D.D. Minister
Worship, 11 A. M. and 8 P. M.
Union
20th St. South of Penna. Ave. N.W.
JOHN R. EDWARDS, D. D., Minister
Worship—11 A. M. and 8 P. M.
Woodside
8814 Ga. Ave., Silver Spring, Md.
Rev. R. D. Smith, Ph. D., Minister
Worship—11 A. M. and 7:45 P. M.
MOUNT VERNON PLACE
The South's Representative Church
Massachusetts Avenue at Ninth St. Northwest
9 and 11 A. M.—"CAN WE BELIEVE IN GOD?"
8 P. M.—"SOME EVIDENCES OF FAITH."
DR. JOHN W. RUSTIN, Minister.

Baptist
TAKOMA Piney Branch Road & Aspen Street N.W.
11:00 A. M.—"Fulfillment of Prophecy."
7:45 P. M.—"I Dare You."
William E. La Rue, Pastor.
FIRST 16th and O Sts. N.W.
Edward H. Pruden, Minister
9:45 and 11 A. M.—"Life's Surprises." Dr. Pruden.
8 P. M.—Sermon by Rev. John Wallace.
FIFTH
Ministers: John E. Briggs, D.D., J. Herrick Hall.
Services: Bible School, 9:30; B. T. U., 6:15; Worship, 11 a.m.; 7:45 p.m.
Program: Organizations are based on Southern Baptist graded Bible School, Training Union, Women's Missionary Society, financed through the unified budget. Music combines spiritual anthems by vested choir with congregational singing. Pastors' sermons are evangelical and evangelistic. The mission work of both Northern and Southern Baptist Conventions is supported.
Location: Turn South from Constitution Avenue on Seventh, drive to E, turn East ½ block. Me. 0438.
"The Church with a program."

Presbyterian
METROPOLITAN
4th and B Sts. S.E.
J. Lowrey Fendrich, D.D., LL.D., Pastor
11:00 A. M.—"The Heel of Achilles."
7:45 P. M.—"The Self-Contemplation of God."
Dr. Fendrich Broadcasts Sat., 6:45 P. M., WINX
Church Phone—FRanklin 3763
CENTRAL PRESBYTERIAN
Southern General Assembly
Intersection of 15th, 16th and Irving Sts. N.W.
Rev. James H. Taylor, D.D., Pastor.
9:30 A. M.—Sunday School.
11:00 A. M.—Sermon by Dr. Taylor.
5:00 P. M.—Westminster League.
6:15 P. M.—Fellowship Hour.
7:00 P. M.—Christian Endeavor.
8:00 P. M.—Sermon by Dr. Taylor.
Church of the Pilgrims
On the Parkway at 22d and P Sts. N.W.
Gift of the Presbyterians of the South to the Nation's Capital.
Rev. A. R. Bird, D. D., Minister.
Divine Worship, 11 a. m. and 7:45 p. m.
A Cordial Welcome to All
NEW YORK AVENUE CHURCH
12th & N & N. Y. AVES. N.W.
Minister
DR. PETER MARSHALL,
Dr. Albert Evans
9:30 A. M.—Church Bible School.
11:00 A. M.—"UNDER SEALED ORDERS."
6:30 P. M.—Young People's Meetings.
8:00 P. M.—"GOD'S ULTIMATUM TO DEMOCRACY."
Dr. Marshall Preaching.
Choral Music.
COVENANT-FIRST
Conn. Ave. at N St. N.W.
Albert Joseph McCartney, D.D., William Henry Denney, Ministers.
Morning Worship—11 A. M.
"A Call for Light in a Blackout of Faith"
Dr. McCartney Preaching
Sunday School—9:45 A. M.
Vesper Service—Thursday, 8 P. M.

CONGREGATIONAL
FIRST CHURCH
10th & G Sts. N.W.
Ministers
Howard Stone Anderson
John Elmo Wallace
11:00 A. M.
Sermon by Mr. Anderson
"Vitamins for the Soul"
Are we spiritually starved? or undernourished? or on an unbalanced diet? . . . We are spiritually disunited, why? . . . We are morally obtuse . . . Here are suggestions for soul health.
Music by the A Cappella Choir.
Ruby Smith Stahl, Director.
Next evening service: October 5.
MOUNT PLEASANT
1410 Columbia Road
"A Church of the open mind, warm heart, aspiring soul, and social vision . . ."
Minister
FRED S. BUSCHMEYER, LIH. D.
11 A. M.
"THE VALLEY OF BACA"
A Cordial Welcome Awaits You

CHRISTIAN
CAPITAL AREA CONVENTION
Disciples of Christ
at the
Columbia Heights Christian Church
1435 Park Rd.
May 19, 20, 21, 1941
Sessions
Monday, 6:15 P. M.—Brotherhood Dinner. 8 P. M.—Dr. Oscar Blackwelder.
Tuesday, 9:30 A. M.—Capital Area Missions, 12:30—Benevolent Work Luncheon. 2 P. M.—Religious Education. 6:15 P. M.—State Missions Dinner. 8 P. M.—Dr. Peter Marshall.
Wednesday, 9:30 A. M.—Convention Business. 12:30—All Nations Luncheon. 2 P. M.—Missionary Session. 6:15 P. M.—Youth Banquet. Adult Dinner. 8 P. M.—Communion Service—Dr. Carroll Roberts.
THE NATIONAL CITY CHRISTIAN CHURCH
Thomas Circle
Raphael H. Miller
Ivan H. Dugan, Ministers
9:45—Church School.
10:50—Morning Service. "The Hour of Decision Is at Hand." Sermon by Dr. Miller.
6:30—Young People's Meetings.
Ninth Street Christian Church
9th & D Sts. N.E.
9:30 A.M.—Bible School
11:00 A.M.—"Youth Looks to Jesus"—Carroll C. Roberts
11:00 A.M.—Junior Church
6:45 P.M.—Christian Endeavor
7:45 P.M.—"Youth Builds the Kingdom"—Carroll C. Roberts

Episcopal

Washington Cathedral
7:30-9:30 A.M.—Holy Communion
11:00 A.M.—Morning Prayer and Sermon. The Dean
4:00 P.M.—Evensong. The Bishop of Washington
Presentation of Children's Lenten Offering
NEXT SUNDAY, MAY 25—THE MASSING OF THE COLORS—4 P. M.
A House of Prayer for All People
Church of the Epiphany
1317 G ST. N.W.
The Rev. Z. B. Phillips, D.D., LL.D.
The Rev. Hunter H. Lewis, D.D.
8:00 A. M.—Holy Communion.
9:30 A. M.—Church School.
11:00 A. M.—Morning Prayer and Sermon by Dr. Phillips.
6:30 P. M.—Young People's Fellowship.
8:00 P. M.—Evening Prayer and Sermon by Dr. Phillips.
CHRIST CHURCH GEORGETOWN
Corner of O and 31st Sts.
8:00 A. M.—Holy Communion.
9:30 A. M.—Church School.
11:00 A. M.—Morning Prayer and Sermon.
DR. PETER WILL PREACH.
St. Paul's Church
23rd St. near Washington Circle
7:30—Holy Communion.
11:00—Eucharist and Sermon.
Rock Creek Church
Founded A. D. 1719
Rock Creek Church Rd. & Webster St.
Rev. F. J. Bohanan, D. D., Rector
Services 8:30 A.M. and 11:00 A.M.
ST. MARGARET'S
Conn. Ave. & Bancroft Pl.
REV. ARMAND T. EYLER
7:30 A. M.—Holy Communion.
9:30 A. M.—Church School.
11:00 A. M.—Morning Prayer. Sermon by Rector.
7:00 P. M.—Young People's Fellowship.

ST. JOHN'S CHURCH
ROGATION SUNDAY
8:00—Holy Communion.
9:30—Holy Communion. Dr. Glenn.
11:00—Morning Prayer. Dr. Glenn.
8:00—Evensong. Dr. Glenn.
EVERY WEEK DAY
7:30—12:30—5:00

Living Conditions, Personality Affect Girl's Success in Job

Guidance Experts Advise Beginners Not to Live Alone

By Martha Ellyn

IF YOU are a girl who has come to Washington recently from Walla Walla or Waukegan to work in the national defense program, you may find that being on your own presents many personal difficulties.

Martha Ellyn,

Hundreds of girls — perhaps thousands—are away from home for the first time, taking their first jobs, or have come, hoping to find employment.

A guide to successful earning and living—"She's Off to Work!"—by Dr. Gulielma Fell Alsop, physician, Barnard College, Columbia University, and Mary Frances McBride, director, business and professional girl's department, Central Branch, Y. W. C. A., Brooklyn, N. Y., answers countless questions that arise in every young business girl's life.

Live Alone and . . .

Next to the job, finding living arrangements is the most important question that confronts the working girl, according to the authors of this handbook. They advise that the beginning worker live at either a woman's club or residence hall or in a cooperative apartment. Living alone is only for the experienced, for those who are more mature, better paid, and who are able to make their own lives. Many a girl who thinks she is able to make her own life has no idea how to go about it when she attempts it, and if she does take on the responsibility, is apt to sacrifice time, gaiety and companionship.

Here is what they have to say of the girl who lives with business associates:

"She will pick up her acquaintances in the office and she will think that because they have the same office problems, the same commuting distance, they will be congenial housemates. But that is far from true. The background of the girls may be too different for any real congeniality, or even for any real cooperation. One girl likes to go to bed early. She wants the lights put out. She wants the radio turned off. She doesn't want the men callers laughing and talking. Moreover, she likes to stay in. She has a saving nature. She doesn't even want to go to the movies on Saturday night. Nor does she like to be left alone. She likes you to stay with her. She is given to criticizing freely. She tells you exactly what she thinks of you if you buy a Saturday Evening Post and a Readers' Digest the same week. She tells you exactly what she thinks of you if you do the marketing and bring home apples to spoil when she has pears.

Cat-and-Dog Life

"Though she may be honest and carry her share of the rent and the household budgeting, you cannot be happy with her. A girl is not just any four-limbed creature with waved hair and pink fingernails. Girls are different creatures, and two girls who do not suit each other in an apartment can lead a cat-and-dog life."

It is also the opinion of these two women who have had the opportunity of observing many girls, that posture and the way of moving, and the voice are a part of office personality. As to the voice, they say this:

"Another essential in the impression you are making is your voice. Its tones, its inflections, go out to everyone in the room, to every customer to whom you speak, to every unseen prospective customer you answer on the telephone. A girl's chances can be ruined immediately by her voice."

A girl's office silhouette, in the opinion of these two authorities, represents intelligence, training, technique, good will, loyalty, accuracy, honesty, judgment and trustworthiness.

Some Suggestions

As a summary of the process of becoming a successful modern business girl they give the following points:

"Having found a job, the first thing you must learn is how to do your work well—actually doing work is different from what you have studied about its technique.

"Listen, observe, and find out about the concern for which you work, or every worker should be loyal to the going concern and one can be loyal only to something one understands.

"Learn how to develop a successful office personality, for this working- ay silhouette of yourself is an important factor in making a success of your job.

"In developing this office personality, do not aim at making a personal impression on the employer or on your coworkers.

"Interest yourself in improving the technique and enlarging the scope of your work.

"Improve your speech, voice, carriage, dress, appearance, for these can all be your assets in your career.

"Learn to find the satisfaction of achievement in your work.

"Do not expect to find the satisfactions of personal relationships in your office.

"Keep free from office entanglements."

Here are two girls who have found how to avoid falling into employment ruts. Below is Miss Lloyd Williams, of Spartansburg, S. C., who has found her work exciting and interesting since she came to Washington on her first job. First as an assistant in the Division of Information Home Owner's Loan Corporation, and now as a secretary in the Intelligence Division of the Navy Department. Lloyd has been in positions that required willingness, quickness and deftness

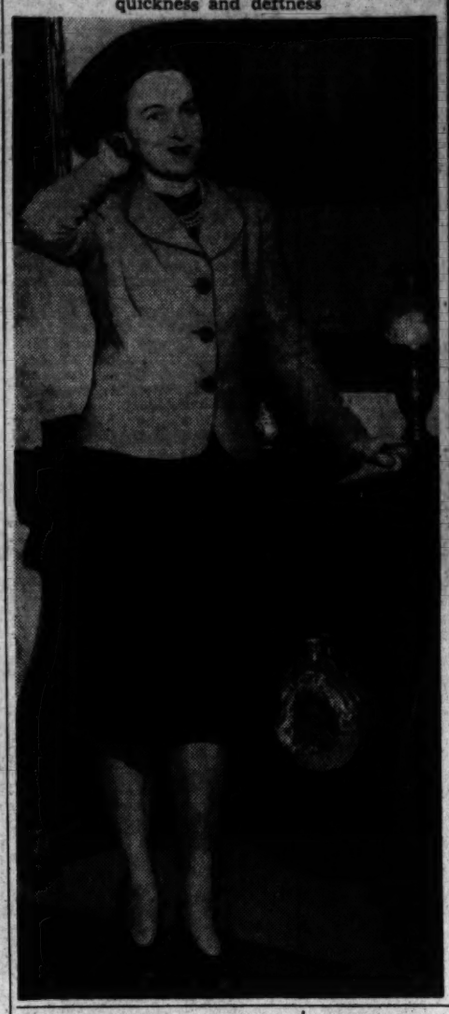

It's off to Bermuda for Miss Virginia Manson (above), a native of Philadelphia who came to Washington a few years ago on her first job. Going to business is no dull life for Virginia. Transferreing from the Federal Deposit Insurance Corporation last August to be secretary to William L. Batt, sr., Deputy Director, Office of Production Management, Miss Manson found her work intensely interesting. Alertness and ability caused her to be transferred to the War Department, where responsible girls are most necessary these days. Now as further reward for her splendid record, Virginia has realized her dream by sailing to Bermuda. She was recently transferred there where she is secretary in the Engineering Corps, Eastern Division, United States Army

Weight-Control and Posture Aid in Arthritis Treatment

By Ida Jean Kain

WITH approximately 6,850,000 rheumatic sufferers in the country, it is not surprising that I receive frequent appeals for suggestions as to the diet and exercises which might prove helpful in alleviating their condition.

It would be impossible to make such long-range recommendations. In these cases, diet and exercise are therapeutic measures which are determined by the specific needs of the individual and subject to the diagnosis of the physician in charge.

But so that I could tell you in a general way about the methods of treatment being found most successful, I paid a visit to the famous Arthritis Clinic at New York Post Graduate Hospital. The clinic is directed by Dr. Edward F. Hartung, one of the outstanding authorities in this field. Dr. Hartung is assisted by a group of leading New York physciians in the general treatment of rheumatism and by specialists in scientific exercise.

Staff Conference Decides

A staff conference decides the course of treatment for each new patient. I was permitted to attend one of these conferences and was impressed by the emphasis given weight control and posture correction for the rheumatoid arthritic. Later I was told that in selected cases the two measures often result in complete disappearance of the symptoms.

Not many of the patients could pass the flexibility test—simply standing with knees straight and dropping the trunk forward until fingers touched the floor. You might try it. If you pass, you have retained normal suppleness. A slight variation turns the test into a posture corrective: Stand with back to wall, heels a few inches out, legs straight and back of hips pressed against the wall. Let trunk dangle forward, then try to roll the spine up the wall until you are standing erect, entire back against wall. When bad posture is a habit, such exercises are necessary to strengthen the muscles involved in maintaining erect posture. It is not enough to try to "stand tall."

Point Toes Straight

Careful attention is also given the position of the feet in weight bearing—toes should be pointed straight ahead and weight carried on the outer borders of the feet, which is their strongest position. Turning the feet outward not only breaks down the arches but throws the posture out of line. Picking up jacks or marbles with the toes or walking bare foot with toes curled under are good foot exercises.

In some instances, relaxing exercises are stressed. Tension through the muscles sharply increases the discomfort from arthritis. To begin with, the patient frequently needs to learn to differentiate between tension and the absence of it by contracting and relaxing certain muscle groups. You will get the idea by clenching your hand, then allowing it to drop of its own weight; flexing the arm, then letting it dangle limply. Anyone can learn to avoid tension by being on guard against unnecessary muscular contraction and by using only the muscles that are needed for routine activities.

Rheumatoid arthritis corresponds to one form of old-fashioned rheumatism and it seems to be reserved for the person of 40 and over whose habits of posture are bad and whose weight varies greatly from the normal. Diets to normalize the weight are also suggested when needed.

It's About Time

IT'S ABOUT TIME to tie on a spring coat or jacket. Have large metal eyelets placed into front at waistline and into sleeves at wrists. Tie with cording made of jacket material. Your "button-coverer" can provide these eyelets

New Ideas for Bride's Shower

HERE'S a bridal shower with an hilarious surprise climax. A "brush salesman" bursts into what you've announced as a conventional "dessert-bridge" and opens his bag to reveal beautifully wrapped gifts.

With such clever party ideas on hand, you easily appear an ingenious hostess to your friends.

The "salesman" who interrupts your party is, of course, a friend in disguise—wearing perhaps, a flashy mustache and loud checked suit. Wait until your guests are contentedly playing bridge, then have him ring your doorbell and inquire loudly for "the lady of the house." Play up by trying to shoo him away until everyone is watching.

Then for the grand opening of the bag! Each gift has its own tag with a special sales talk—for instance, if you've decided to give brushes: "You can't keep house, Madam, without this dandy brush." "We call this number the housewife's help." Or you might make the gifts beauty ones: "This cream for the skin he'll love to touch."

Send 15 cents in coins for our booklet, "Showers, Announcements and Anniversaries," to the **NEW YORK OFFICE** of the Washington Post Home Institute, 109 West Ninteenth Street, New York, N. Y. Write plainly your name, address, and the name of booklet.

Mary Haworth's Mail

College Man, 20, Tries in Vain to Win Friends And Influence People; Fellow Students' Indifference Has Cut Him to Tears, More Than Once; What to Do?

DEAR MARY HAWORTH: I am a man of 20, now in college, and faced with a problem that is growing more acute, and making me desperately unhappy. Until my tenth birthday, I led a normal life. Then my parents moved and I lost contact with my gang, and also with the one and only intimate friend I have ever had. I started staying too much to myself, reading, etc., not realizing the danger. This continued through high school. I had no social life, except for some playing in the streets of the neighborhood.

I had become quiet and reserved, and when I reached an age for "dating," all the most popular and lively girls turned me down. But I did go out a fair amount with three different girls,—none of whom was overly popular, all being rather quiet, like myself. During my first year in college, I was extremely ambitious to be a campus "big shot," and went out for many extra-curricular activities,—none of which, however, were sports. The fraternities passed me over. I was neither rushed nor pledged. As a result, I had no political backing in school affairs, and while I worked longer and harder than any of the boys, I was checkmated by politics from advancing to "key" positions.

After my defeat at the elections, one of the influential students who had always seemed to like me, and who knew of my hard work, got me appointed to a fairly good post. But tired of doing the dirty work without recognition, I resigned a few months later, in a mood of discouragement. About the same time, I had another disappointment. I had grown fond of a boy who ate at our table, who was friendly toward me. But he was much more enthusiastic about another fellow, of the "playboy" type,—and they fell into the habit of double-dating, never asking me to go along; nor seeming to want me. This hurt me more than I can say. In fact,—it cut so deeply that I cried about it more often than I like to admit.

Around this time I began to lose my self-confidence. I became so extremely self-conscious that I couldn't even smile naturally. This alarmed me, and one weekend, at a party I dropped in on, I had my first heavy drink. I became so "high' that I lost my self-consciousness and had a rather good time. After that I began drinking often, until finally I was drinking two and three times a day. This continued all summer (at summer school). I had dates and we had good times, provided I had a drink. Last fall I took stock of myself, and decided people would have to take me for what I was, or not at all, so I cut down drinking to once a week (over the weekend).

Then, again, I met a fellow whom I wanted as a friend. He liked me at once and was very cordial for a while, but it began to wear off. I told myself I wouldn't give up. And we went on double-dates and became friends to a greater extent than I had known in 10 years. He is quiet and gentlemanly and I thought I had won the fight. But there is still a barrier. He lacks enthusiasm for me,—such as real friends have,—and sometimes seems bored.

I thought that the trouble might be that my interests were too narrow; that did not make sufficient effort to keep up conversation. I gave parteis, took up golf and bridge, played tennis (which I hadn't done in 10 years), read newspapers and magazines more, made a mental note of interesting or informative comment, and started dating regularly. As a result, I was invted to three parties girls were giving. I think I have made progress, but it is slow and I get discouraged. I can't concentrate on my studies and failed in two subjects last term (for the first time in two years).

In brief, my problem seems to be this: I have no talent for making or keeping friends. People seem to get a very good first impression of me, because of my friendly approach. But it wears off after they know me awhile. They always respect me, and seem to like me to some degree, but they never want to be intimate friends—dropping by to see me, counting me in on parties, etc. If I want to go some place or get a crowd together, I have to take the initiative. They never seek me out. Please tell me—what can I do to improve myself socially? E. C. J.

Get at the Roots Of Emotional Imbalance

DEAR E. C. J.: The hysterical urgency of your professed desire to be robustly accepted by men as a man among men, just isn't natural. It is emotionally unhealthy and raises a question as to the essential masculinity of your attitude toward life. There are elements of the "sissy" in your performance as described—and your frustrated neurotic's reaction to men's cheerful indifference to you suggests that you may be veering, unawarely, toward the emotional inversion of homosexualism. It may be that men sense something unhealthy, non-vital, not up to psychic par, in your sickly, nervous efforts to win their approbation and be "one of the boys"—and instinctively turn aside from you as healthy youth invariably shrinks from depressing contacts and unsightly spectacles.

Potentially healthy personalities, because of snarled threads in the tapestry of their early emotional or social experience, may become "fixated" at a pre-adolescent level of psychological development,—which is to say, at the level when they are primarily concerned with winning the acceptance of their own sex, and passively disinterested in the opposite sex. Grammar school boys lead the collective social life of the "gang," as a rule, just as girls the same age operate on the "our crowd" basis,—each group regarding the other with mild disdain or casual hostility.

Ordinarily, however, they grow out of this phase some time during the period of adolescence. But not always. Some experience or circumstance may contrive to block that natural, normal, desirable development in a given individual. In such event, the emotionally stymied person needs psychiatric analysis (for "breaking up" the stalemate), and psychiatric leadership, for a time, in "catching up on himself," as it were.

In your tense and arduous self-improvement program, you have been trying to superimpose upon the shaky foundations of your dislocated personality a conventional facade—a kind of cosmetic veneer, to cover up the unprepossessing symptoms which your neuroses precipitate. But you must get at the source of the emotional imbalance, clear away the estrangulating neurotic undergrowth, and build anew from the center-of-self outward—in order to become the robust, magnetic, competent, popularly appreciated personality you aspire to be. In my opinion, the fact that you have so bravely and energetically aspired, when so wretchedly "blocked," gives proof that you are, in essence, all that you aim to become. M. H.

Marian Martin Pattern

Play Togs For Tots

PATTERN 9718 may be ordered only in children's sizes 2, 4, 6, 8 and 10. Size 6, overalls and bonnet, requires 2 yards 35-inch fabric; sun dress, 1¼ yards 35-inch fabric, and playsuit, 1 yard 35-inch fabric. To get this pattern send 15 cents to the **NEW YORK OFFICE** of The Washington Post, Pattern Department, 232 West Eighteenth Street, New York, N. Y. Send 10 cents extra for our latest pattern book—a complete collection of smart, new, easily-made fashions for the warm season.

Don't Forget Soap On Picnic Parties

Packing for a picnic? Then don't forget the soap. Lack of this little aid to comfort has ruined many a long-anticipated frolic. The older children have gathered wood and built the fire, and their hands need cleaning. The young fry have sandwich jam from ear to ear, and soap would help. The car had a flat on the way, and pop's hands look as if he worked in a garage. But all can be rosy if mother has brought along the soap, and has a towel handy too.

Experienced picnickers know how much pleasanter a day's outing can be when they take along the requisites for clean .nes. In many families it is customary to carry a rubber-lined beach bag that is always kept stocked with a soap container, wash cloths, and small towels.

When small children are in the party, it may be wise to have an extra play suit or pinafore for each, and to change the tots into the clean clothes before starting home. Then, even if the little ones are tired and sleepy, they will be more comfortable and well-behaved on the homeward journey.

Refugee Here Ties for $24,000 U. S. Building Sculpture Prize

LEO STEPPAT—His noteworthy sculptures? He had "almost forgotten about them"

A young Austrian refugee sculptor, now making his home in Washington, tied with two other competitors yesterday for the award of the two $24,000 sculptures for the new War Department Building—one of the most important competitions ever held for Government building art.

Leo Steppat, 31, whose studio is at 1762 Columbia Road Northwest, was one of the three names read by Mrs. Roosevelt, as the chairman of the jury handed her the envelopes to open at a luncheon of notable guests.

Steppat and the other two finalists, Earl N. Thorp, Danbury, Conn., and Salvatore Ferruggia, New York City, will submit more completely developed models to the jury which will meet again within a few months to make the award.

Halifax Attends

Lord Halifax, the British Ambassador, and Lady Halifax; Justice Harlan F. Stone of the Supreme Court and Mrs. Stone; Mrs. Henry Wallace, wife of the Vice President; Mrs. Henry Morgenthau, wife of the Secretary of the Treasury; Archibald MacLeish, Librarian of Congress, and Solicitor General Francis Biddle and Mrs. Biddle were among the notables at the luncheon in the section of fine arts in the Procurement Building.

Steppat, who has his first citizenship papers, thus qualified as an American artist in the competition, in which 360 models were submitted.

"Never a German but a Viennese," Steppat characterized himself when he arrived in Washington about a year ago. He left Austria when Hitler took over the country; but because he was traveling on a German passport, he was interned in a French concentration camp for months after the outbreak of the war, he said.

Surprised at Honor

Even while interned he was not idle. Because the camp was a deserted brickyard, he made use of brick clay to make sculptures of his fellow prisoners.

Steppat had not heard of the honor until last night when The Post located him through friends. He and his wife, who have just returned from Florida, have taken temporary quarters while waiting to get back into their studio apartment which had been sublet.

Expressing incredulity at first, Steppat said he had worked hard at the models and then had "almost forgotten about them." The two groups of figures, representing forces on land and on sea, were modeled in about a week while he was in Florida and were shipped here for the competition.

Jean de Marco, of New York City, was announced at the same time as winner of the $15,000 competition for a relief to be carved at the top of the wall beneath the portico over the main entrance of the War Department Building. Eighty-six entries were in this competition.

Bruce Is Speaker

At yesterday's luncheon Carl Milles, director of the Cranbrook Academy of Art, Cranbrook, Mich., and internationally known sculptor, a member of the jury for the competition, handed Mrs. Roosevelt four envelopes containing the names of the finalists and winner. Other members of the jury were William Zorach, sculptor, Brooklyn, N. Y.; Edgar Miller, sculptor and painter, Chicago; William Dewey Foster, co-architect with Gilbert Stanley Underwood of the new War Department Building at Twenty-first and C Streets Northwest.

Edward Bruce, chief of section of fine arts, Public Buildings Administration, made a short talk at the luncheon.

The two $24,000 sculpture groups, to be awarded among the finalists, will be placed at either side of the steps of the War Department Building. This is one of the largest monetary competitions for Government sculpture.

De Marco, winner of the $15,000 competition, was born in France in 1898. One of his first independent commissions was for the widow of the American sculptor, Paul Wayland Bartlett, who engaged him to reproduce in bronze many of Bartlett's designs prepared as preliminary sketches of the figures for the pediment of the Capitol here.

City-Wide Group Gets Gardenia-of-the-Week

Mrs. George H. O'Connor, president of the City-Wide Group, Ladies of Charity, received yesterday for her organization the national-gardenia-of-the-week award, given for exceptional service weekly by the Service Boosters of Detroit.

The City-Wide Group provides thousands of quarts of milk to undernourished children of the city, regardless of race or creed, each year, Mrs. O'Connor said.

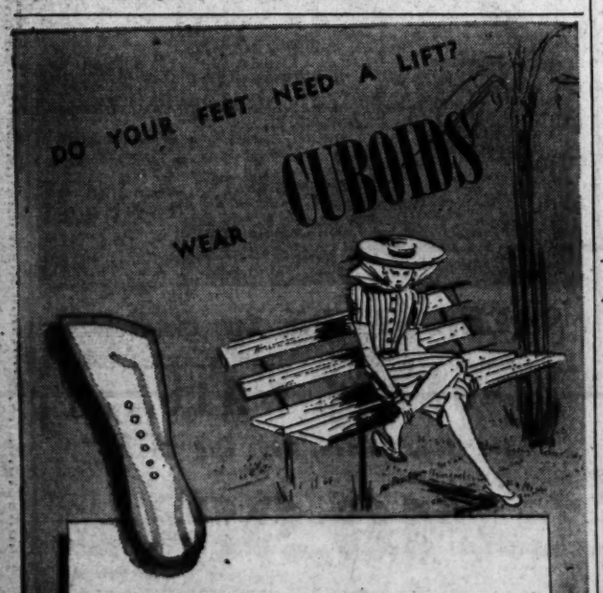

LIKE WALKING ON AIR
A REVOLUTIONARY NEW PRINCIPLE

Cuboids are NOT "just another arch support," but foot and body balancers . . . for both men and women. Lightweight, too . . . no metal. Worn in your regular shoes and are easily interchangeable.

Come in and consult Mr. Sheppard, our Cuboid expert . . . in the shoe department.

Women's Shoes, Main Floor

THE HECHT CO.
F STREET AT 7th NATIONAL 5100

DROOP'S
MUSIC STORE • 1300 G
"EVERYTHING IN MUSIC"
Pianos • Hammond Solovox • Organs
Phonographs • Radios • Records

THE NEWER Jelleff's
1214-20 F Street

"WEEK-ENDERS"—
mixed or matched
in cool Hawaiian
Luana rayon!

Teen Agers!

Neat-as-pins "changeabouts" for up-and-active Teen-Agers . . . carefully tailored of breeze-catching Crown-tested rayon faille, called "Hawaiian Luana." Dyed to match or contrast.

Suits—adorable 2-pieces with long jackets, pleated skirts $7.95
Shirts—with brief sleeves, yoke pocket, high-low neck..... $1.95
Shorts—with pleated front... $1.95
Slacks—belted and trim..... $2.95
Skirts—box-pleated all the way 'round for action (not sketched), $2.95

Walnut, navy, copen, white, maize, beige. Sizes 10-18.

Jelleff's—Teen-Ager Shop, Fourth Floor.

Argentine Reception Draws Biggest Celebrity Turnout of the Season

By Hope Ridings Miller
The Post Society Editor.

"WASHINGTON IS A CITY of interrupted conversations," said Dr. Joao Antonio de Bianchi, Portuguese Minister, "but I do think——"

Somebody interrupted. The comment was never finished. I dare say few were—at the mammoth reception given yesterday afternoon by the Argentine Ambassador and Senora de Espil. Everybody seemed to be talking at once—most of them in Spanish; and the oval ballroom of the Argentine Embassy had more diplomatic and social notables within its walls than I've seen in one spot this season.

HOPE RIDINGS MILLER

Guests of honor were the Argentine Foreign Minister and Senora de Ruiz-Guinazu, who have been feted at a continuous round of parties ever since they arrived. Yesterday's reception, however, capped the climax, and brought out diplomatic, official and social celebrities by the hundreds.

Standing with their guests of honor, the Ambassador and Senora de Espil received their long line of guests in the drawing room. The hostess, who always looks as if she had stepped out of a fashion picture, had chosen a stunning gray-green crepe frock, floor-length and accented with a corselet-effect bodice, made with wide bands of a paler green, edged with silver braid. Gray gloves completed the costume. Senora de Guinazu appeared in a long black frock, trimmed with gold braid and a large black hat.

Massive bouquets of white peonies stemmed from vases in both the drawing room and the adjoining reception hall; while a mixed cluster of spring flowers on a mirrored plaque centered the long tea table in the ballroom. Towering white candles in silver holders further decorated the long table, at which a number of assistant hostesses took their turns.

When I stepped up for my cup of tea, Mrs. Frank Letts, mother of the hostess, was pouring. Her smart black and white ensemble featured a most becoming white petal turban and a print frock. At the opposite end of the table sat pretty Senora de Zanni, wife of the Argentine Air and Military Attache. Her dusty rose dress contrasted nicely with her dark hair. Mrs. Randall Hagner, jr., daughter of the hostess, was another who carefully watched to see that all guests were served. Her floor-length print frock, in gay shades of orange and green, was one of the prettiest I saw. Others who assisted included Senora de Pardo, wife of the First Secretary of the embassy; Senora de Scilingo, wife of the Second Secretary, and Senoritas Maria Eugenia Fernandez Beiro, Maria Carolina Padilla and Susanna Larguia.

From 5 to 7 o'clock the entire second floor of the embassy was given over to a moving mass of guests. Virtually all envoys of Latin-American countries were there; also diplomats from most other nations, including the Axis powers. Official and residential Washington was well represented in the throng that arrived early and stayed late to enjoy the party. A complete list of guests, in fact, would read very much like the Social Register, the Congressional Directory and the diplomatic blue book rolled into one.

Italian Envoy Among Those Present

I saw diplomats whose public appearances have been very rare in recent months—the Italian Ambassador and Donna Elly Colonna, for example; also, the British Ambassador and Lady Halifax, who always are present at any official gathering. I saw the Rumanian Charge d'Affaires, Brutus Cotse, and his pretty wife, whom I haven't glimpsed in months; also, the German Military and Air Attache and Frau von Boetticher and the German First Secretary and Frau von Strempel.

"And what do you think of Hess?" seemed to be the lead question for any round of talk. I heard it practically every time I saw two people together. (I'm beginning to wonder what we talked about before).

Mrs. Henry Morgenthau was there, making the rounds quickly and then going on to another party. Scores of Democrats came on from the Pan American fiesta at the Shoreham Hotel—among them Mrs. Thurman Arnold, who said she was afraid she didn't stay long enough at the former "to be recorded among those present." Senator and Mrs. Claude Pepper had been there, too; and also Mrs. Stanley K. Hornbeck, Mrs. Laurence Arnold, Mrs. Luther Johnson and virtually every one of the Latin-American diplomatic hostesses.

A number of British diplomats turned out for the party, but most of them left early in order to get on to the reception that the British Minister and Mrs. Nevile Butler were giving for the other British Minister, Sir Gerald Campbell, and Lady Campbell. If the French Ambassador, Gaston Henry-Haye, was there, I didn't see him; but I did spot the French Naval Attache, Commander Denis de Bourgoing and Vicomtesse de Bourgoing, Baron James Baeyens, and the French Second Secretary and Charles Lucet.

Official Contingent Well Represented

Senora de Bianchi and her daughter, Miss Sibella, Skidelsky, were popular centers of attention, as were Senhora de Martins, wife of the Brazilian Ambassador; Rear Admiral Emory S. Land, Maj. Gen. Allen W. Gullion and Mrs. George Pettengill, whose bright red hat, trimmed in flowers, was one of the prettiest I saw. The Commandant of the Marine Corps and Mrs. Thomas Holcomb had a circle of friends around them the entire time, as did Senator and Mrs. Robert A. Taft, Senator Arthur Capper and Mrs. Hamilton Fish.

Others seen: Mr. and Mrs. Leon Henderson, stopping to chat with Mr. and Mrs. Milo Perkins, and the two men stepping aside to discuss something very serious. "They're up to shop talk," said Mrs. Henderson, "but what else can we expect?" Mrs. Walter George and Mrs. O. Max Gardner were looking for each other toward the end of the party. Mrs. Randall Hagner, sr., was among those present, as were Mrs. William E. Borah, Mrs. Adolf Berle, Mrs. James Hamilton Lewis, Mme. Loudon, wife of The Netherlands Minister, telling friends she had a wonderful time on the West Coast; Mme. Wennerberg, in a smart navy blue ensemble; the Canadian Minister, Leighton McCarthy, and the Canadian Counselor and Mrs. Merchant Mahoney and so on, through the diplomatic list.

lamps
gift items
fine furniture
electric appliances
ELECTRIC FIXTURES
catlins

Women to Help Convalescents

On the shady porch of the home of Senator and Mrs. Peter Goelet Gerry in S Street—former residence of Herbert Hoover—a group of women gathered yesterday to talk over the latest idea of Mrs. Dwight Davis. Director of Volunteer Service for the Red Cross, Mrs. Davis is an idea woman par excellence, and her latest one promises to bring cheer to American soldiers convalescing from illnesses in Army camps.

Mrs. Davis was surprised, on visiting Fort Meade recently, to find an ill soldier reading a news magazine six months old. Since nothing is duller than an old news journal, she investigated and found that was the latest type of literature there was to be had at Fort Meade. She also discovered that convalescents had not enough chairs to go round, no vases in which to put flowers brought them, and no games or other diversions to while away the lonely hours "getting well." So she has organized a group to be called the Supplementary Convalescent Service which will supplement the Red Cross and the Government in cheering convalescents of our armed forces.

Mrs. Davis, who looks much too feminine to be such a good executive, wore a black and white print yesterday, topped off with a black coat and a tiny pink skull cap trimmed with deep red roses. Mrs. Gerry wore a yellow and black print.

Mrs. David Finley is chairman of the new organization, which has an office already established in a little cottage behind the Finley house in Georgetown. She was unable to be present yesterday. Many of her members showed up, however; among them Mrs. Jasper DuBose, the vice chairman, looking cool in a light print; Mrs. Edward Reed, who wore, with her blue dress, gold costume bracelets and a pale blue net turban with trailing scarf effect; Mrs. C. Mathews Dick, Mrs. Archibald MacLeish, in a red and white frock, with a white straw hat; Mrs. Walter Edge, in navy blue and white, with a white turban fashioned of two bird wings; Mrs. Hugh D. Auchincloss, just back from a flying trip to New York; Mrs. Keith Kane, Mrs. Kent Legare, Mrs. Richard Wigglesworth and Mrs. Rebecca Wellington.

Mrs. Berle Fetes Visitor

Wives of Latin-American envoys were among the guests at the luncheon which Mrs. A. A. Berle, wife of the Assistant Secretary of State, gave yesterday for Senora de Ruiz-Guinazu, wife of the Argentine Foreign Minister.

The guests were Senora de Castillo Najera, Senora de Alfaro, Senora de Michels, Senora de Pastoriza, Senora de Guachalla, Senora de Recinos, Senora de Castro, Mrs. Nelson Rockefeller, Miss Katharine Lenroot, Miss Mary Winslow, Mrs. Elizabeth Enochs, Miss Guiselle Shaw, Senoritas Urquiola and Rodriguez Brisuela, Argentine nurses who are studying in Washington, and the Senoritas Carmen, Celina and Maria Luisa Ruiz-Guinazu.

Engagement Announced

Bachrach.

MISS EDITH FRY PEARSON,
whose engagement to McCullough Darlington is announced by her parents, Mr. and Mrs. William Edmondston Pearson. Mr. Darlington is the son of Mrs. George Angus Garrett, of Washington, and the late Harry Darlington, of Pittsburgh. The bride-elect attended the Potomac School and was graduated from Mount Vernon Seminary. She is a member of the Junior League. Mr. Darlington attended St. Paul's School and the University of Geneva. No date has been set for the wedding

Capital Whirl

By Sally Swift

WITH THE GREAT influx of newcomers to the Capital, Washingtonians are getting more practice in making new friends than in welcoming back old ones. So it was with delight that his friends prepared "old home week" for Philip Broadmead, who arrived yesterday to be the guest of Mrs. Armory Perkins, at Middleburg. A number of Mr. Broadmead's Washington friends will motor down for luncheon with Mrs. Perkins tomorrow and next week they will see him in Washington when he comes to stay with Mr. and Mrs. Chauncey Parker.

Mr. Broadmead was for several years First Secretary of the British Embassy here, whence he was transferred to China. He is now en route to still another post in South America. Traveling long distances to posts in faraway places is just routine for Mr. Broadmead. Before coming to Washington he had been stationed in Ethiopia and his little Rolls Royce car—so familiar to Washington in the days before traffic got too heavy to allow one to see the cars—was equally at home on the nine miles of paved road that surrounded Addis Ababa.

MR. AND MRS. George Howe gave an informal dinner party the other evening at their house in Georgetown, in honor of Mr. and Mrs. Albert James Redway, of Suffield, Conn. Mrs. Redway, the former Edith Parker, is Mrs. Howe's sister and, of course, the sister of Cortlandt Parker and Chauncey Parker, jr. Mr. Redway came to Washington on business and he and his wife stayed with her parents, Mr. and Mrs. Chauncey Parker, sr., at their home on Massachusetts Avenue.

Mrs. Redway, is most attractive, with dark hair and eyes, and is the mother of twin boys who have just had their first birthday. What is more surprizing in such a youthful person, she also has a married daughter, Mrs. Eliot Peirce, who, as Dora Redway, visited Washington before her marriage last spring.

Among those dining with the Howes the other night in honor of the Redways were the new Second Secretary of the British Embassy and Mrs. R. E. Barclay—she in a frock of steel-gray taffeta, Mrs. Anthony Coleby, Stephen Morris, Mr. and Mrs. Chauncey Parker, jr., and Mr. and Mrs. Robert T. Pell. Mrs. Parker wore gay red and white taffeta which was most becoming and Mrs. Pell was fascinating in a clinging frock of pale lemon-yellow, made with long sleeves and high neck.

GUESTS POSITIVELY would not go home from Mrs. Eldridge Jordan's cocktail party the other afternoon. A center of attention in the garden were the recently returned honeymooners, Stellita and George Renchard. George reported that they had flown out to Detroit to spend last weekend with his family and that his father was completely recovered from the sudden illness which unhappily, prevented him being present at George's and Stellita's wedding.

Stellita, wearing a sheer navy frock and matching hat, said that she spends her days sitting on a packing box in their new house writing thank-you notes for wedding presents as they are unpacked. She is also making a scrapbook of photographs, press notices, party invitations and such about her wedding. She has done the same for her best friends, beginning with their debuts.

Mr. and Mrs. Snowden Fahnestock have returned from a visit to Philadelphia, where they were guests of Mrs. Dorothy Norman and attended the Radnor races. Mrs. Fahnestock is completely disgusted with horses after her choice, Comedienne, whom she recommended to all her friends as having run so well at the Warrenton races the week before, came in first at Radnor and was then disqualified, just as he had been at Warrenton.

Mrs. Ward Gives Cocktail Party For N. Y. Guest

Mrs. Myron Gray, of New York, was guest of honor at a small cocktail party given yesterday by Mrs. Dorothy Lee Ward, in her home on Massachusetts Avenue. Returning recently from her Florida estate, Villa Suzanne, Mrs. Ward spent the past weekend in New York, and Mrs. Gray came with her when she returned to Washington. Mrs. Gray formerly lived in London.

Yesterday's party was one in a series that Mrs. Ward has planned for the season. Her next will take place early in June and she will have with her then her niece, Miss Eula Mae Grigg, who is now at her home in Gainesville, Ga.

Receiving informally yesterday the hostess wore a white floor-length frock with a full-sleeved chiffon blouse and a satin skirt covered with fringe. Mrs. Gray was attired in a trimly tailored shirtwaist frock, made with a white blouse and a black and white checked skirt, fashioned with plaited pockets.

Among those present were Justice Frank Murphy and his brother, Judge George Murphy, of Detroit; Mr. and Mrs. Edward Tregloun, of London, who are staying at the Washington Hotel; Senator Robert R. Reynolds, Senator Arthur Capper, Mrs. William E. Borah, Anis Azer of the Egyptian Legation; Brig. Gen. Albert L. Cox, Mrs. McCeney Werlich, Maj. and Mrs. Richard Cutts, Clarence Hewes, Mrs. John Allan Dougherty, Lady Leslie, Mrs. John Oliver La Gorce, Mr. and Mrs. William P. MacCracken, Mr. and Mrs. Emil Hurja and Mrs. Irene Caldwell.

Notes of Society

Official and Residential

The Spanish Ambassador, Juan de Cardenas, will spend the weekend in New York.

• • • •

Count and Countess Jean de Chambrun, who have been visiting Washington, will return to New York today. They recently came to this country from France.

• • • •

Mrs. Hugh D. Auchincloss is in New York, where she is staying at the Plaza.

• • • •

The Misses Jane and Barbara McKinney, daughters of Mrs. Raymond McKinney, will give a tea today for Miss Nancy Hoskinson, whose wedding to James O'Grady will take place June 11.

• • • •

Mrs. William S. Turner, of Winston-Salem, N. C., and her son, William Stephen Turner 3d, are visiting her parents, Col. and Mrs. William E. Pearson, of Tracy Place.

• • • •

Mr. and Mrs. L. Metcalfe Walling were hosts at a cocktail party yesterday at their home in Georgetown. Mr. Walling is president of the Washington Civic Theater.

• • • •

Clarence Hewes will go to New Orleans tomorrow to attend the wedding of his niece, Miss Ellen Hewes Flowerree, to Oliver W. Hammonds. The ceremony will take place next Thursday. Mr. Hewes will return a week from Monday.

• • • •

Mrs. Corrine P. Davie, who is retiring from Government service, will give a farewell party at the Dodge Hotel today for her friends. She will go to Ohio soon, and later to Florida.

Dual Wedding Rite Performed By Dr. Miller

At a double wedding ceremony yesterday afternoon in National City Christian Church, Miss Florence E. Green and Paul F. Lippolt were married while Miss Wenona Barger became the bride of Donald B. Diggle. Dr. Raphael Harwood Miller officiated at 5 o'clock.

Mrs. Lippolt is the daughter of Mrs. J. K. Green, of Washington, and Mr. Lippolt's parents are Mr. and Mrs. F. C. Lippolt, of Sterling, Ill. Mrs. Diggle is the daughter of Dr. and Mrs. G. J. P. Barger, and her husband is the son of Mr. and Mrs. Bert Diggle, of Kankakee, Ill.

Given in marriage by her brother, John K. Green, the former Miss Green was gowned in orchid marquisette, worn with a picture hat. Her bouquet of pink and white roses was centered with a gardenia and accented with snapdragons. Mrs. William Addington, attendant for Miss Green, was gowned in hyacinth blue marquisette and carried a bouquet of pink roses and white snapdragons.

Miss Erva Barger Maid of Honor

The former Miss Barger, given in marriage by her father, was gowned in Nile green marquisette, worn with a picture hat, and her bouquet was of copper snapdragons and yellow roses, centered with a gardenia. Miss Erva Barger was maid of honor for her sister and wore hyacinth blue marquisette, set off with a corsage of yellow roses and white snapdragons. Both bridesmaids wore flower hats.

Ushers for both couples were Stillman Reynolds, Malcolm Clough, William Addington and Chester Holt. Following the wedding, Mr. and Mrs. Lippolt left on a motor trip through the South. Later, they will visit his parents in Sterling, Ill. After June 2 they will be at home at 623 North Nelson Street, Arlington, Va.

Leave by Plane For Chicago

Mr. Lippolt attended George Washington University and the graduate school of the United States Department of Agriculture. His wife is a graduate of Allegheny College.

Mr. and Mrs. Diggle left by plane for Chicago after the ceremony. They will make their home there, where Mr. Diggle will be connected with the Department of Internal Revenue. Mr. Diggle attended Southeastern University, while his wife was graduated from Wilson Teachers College and attended the University of Wisconsin.

Miss Miller, Mr. Hagan Wed

St. Dominic's Roman Catholic Church yesterday morning was the scene of the marriage of Miss Dorothy L. Miller, daughter of Mr. and Mrs. William H. Miller, and Robert Stephen Hagan, son of Mr. and Mrs. Peter Hagan, of Rye, N. Y. The Rev. James B. Heary officiated at 9:30 o'clock.

Given in marriage by her father, the bride wore a beige silk crepe frock with a brown wool jacket and a brown straw hat with a beige veil. Other accessories were brown, and a corsage of butterfly orchids completed the ensemble.

Miss Constance Brennan, maid of honor, wore a navy blue crepe and wool ensemble, accented with a wide-brimmed navy blue hat and a corsage of gardenias. Craig Coughlin was best man.

Following the wedding, the couple left for a motor trip of several weeks. They will make their home in Buckingham Village, Va. The former Miss Miller attended George Washington University. Mr. Hagan is a graduate of Dartmouth College and is a member of Alpha Delta Phi Fraternity. Both are members of the staff of the Division of Press Intelligence, of the Executive Office of the President.

Horses, Horses, Horses; That's Story of Meadowbrook Show

By Elizabeth Hennev

As fine a day as one could wish for was yesterday as an opening date for a horse show, at least that was the consensus of opinion at Meadowbrook. Anyway, the annual Washington Horse Show, sponsored by the Junior League of Washington, got off to a good start on its three-day run, and drew a sizable number of Capital socialites and horse enthusiasts.

This morning Mrs. Roosevelt will occupy her box and today is the one chosen also by Viscountess Halifax, wife of the British Ambassador, as the date to bring her guests to the show. Held every year in the spring on the grounds of the Meadowbrook Saddle Club, it is sponsored by the Junior League to raise funds for the social service department of the Children's Hospital.

Yesterday afternoon found many smartly clad spectators wandering around the grounds, stopping for a moment at the exhibits or the counter car, a most amazing little portable hot dog stand that chugged around on a motorcycle motor all over the grounds. Around the edge of the grounds were gay white painted booths, where Washington smart shops displayed the latest in sports and spectator equipment.

There were also booths where a tintype man took pictures and caricaturists made lightning sketches. Other booths featured games of horseshoe pitching and by far the most popular corner was the one where Mrs. James Hamilton Lewis gave her almost uncanny predictions about the future, garbed as a gypsy fortune teller. Junior Leaguers in uniform green smocks were on deck in full force with ready assistance wherever needed.

In the meantime the show ring was holding the enthusiastic attention of those in the boxes and bleachers, and the slanting sun cast shadow patterns on the gay green artificial trees that flanked the white-painted rail and fence jumps.

Grouped in a box during the latter part of the afternoon were Mrs. William Rapley, Mrs. Mondell Gregg, Mrs. Higginson Rogers, and Mrs. Reginald Meade. Mr. and Mrs. Edgar Prochnik had with them their daughter, Mrs. Jean de Sibour, and in still another box was Mrs. Randall Hagner, with Mrs. Randall Hagner, jr., Mrs. F. Moran McConihe, and the latter's tiny daughter, Ellen, who was smartly outfitted in riding togs.

Mrs. 'Liz' Whitney Watches Her Entries

Up from Virginia came Mrs. "Liz" Whitney, to watch her entries in the day's events, and others from that State included Mr. and Mrs. James McCormick, Mr. and Mrs. Roger Bayle, Miss Ann Clay Bayle, Ernest Redmon, Louis Leith, Otto Furr and Robert Riticor.

Still others noted were Mr. and Mrs. S. Kent Legare, she in a black and yellow outfit with accents of yellow on her straw hat; Keith Merrill with his daughter, Miss Eugenia Merrill; Mrs. Edward Finkenstaedt, Mrs. M. Robert Guggenheim, Mrs. James Couzens with her son-in-law and daughter, Mr. and Mrs. Herbert Bryant; Mrs. Clarence Aspinwall, Mrs. McCook Knox, Mrs. Eugene Carusi and many more.

Junior Leaguers who took an active part in making things run smoothly for the afternoon included Mrs. Millard West, jr., and her committee; Mrs. Donald DeVeau, Mrs. William Potter Arnold, Mrs. Daniel Borden, Miss Ruth Dunlop, Mrs. William Hitz, Mrs. H. Lee Boatwright, jr., Mrs. Fontaine C. Bradley, Mrs. Charles K. Agle, Mrs. Stuart Gayness, Mrs. Theodore Achilles. Also Mrs. B. Lowndes Jackson, Mrs. Edgar Goodrich, Miss Dorothea Sowers, Mrs. John Ecker, Mrs. Lemuel Showell, Mrs. John Bennett, Mrs. Elmore Cropley, Mrs. William Derry and Mrs. A. W. Dunn.

Festivities Continue With Buffet Supper

The end of the show for the afternoon did not by any means mark the end of festivities for the day. An informal buffet supper at the Columbia Country Club gathered together for the evening the local and out-of-town exhibitors and was given under the joint sponsorship of the Washington Horse Show Association and the Junior League.

Greeting the guests were the presidents and vice presidents of the two organizations; Mrs. Montgomery Blair, jr., and Mrs. Robert W. Wilson for the Junior League; H. Rozier Dulany and Hubbard Quinter for the Horse Show Association. A strolling minstrel wandered around during the evening, playing any selection requested and adding greatly to the hilarity of the occasion.

Those attending included Miss Deborah Reed, from Wilmington, Del., managing director of the show (who incidentally wore the best-looking riding outfit of the day, of summery green); Mr. and Mrs. Lawrence A. Baker, Miss Jane Briggs, Mr. and Mrs. Donald Bradley, Dr. and Mrs. Montgomery Blair, jr., Mr. and Mrs. Merrill G. Beede, Miss Betty Couzens, Mr. and Mrs. Dulany, Maj. George G. Elms, Miss Florence Fitzgerald, Mr. and Mrs. Fenton Fadeley, Mr. and Mrs. George Greenhalgh, Mr. and Mrs. John W. Guider, Miss Cecil Lester Jones, Mr. and Mrs. B Lowndes Jackson, Mr. and Mrs. Reginald Mead, Mr. and Mrs. F. Moran McConihe, Col. and Mrs. McSherry, George Rexrode, Mr. and Mrs. H. L. Rust, jr., Mr. and Mrs. Thomas Renwick, Col. and Mrs. Carl Shiffeler, Mr. and Mrs. H. Lacy Shaw, Alexis Sommaripa, Mr. and Mrs. John A. Selby, Mr. and Mrs. Ernest G. Warren, Paul Wimert, Mr. and Mrs. Oliver Walker and Mr. and Mrs. Robert W. Wilson. Mrs. John A. Selby was in charge of arrangements for the evening.

Mrs. Roosevelt Entertains At Dinner

Mrs. Roosevelt entertained at a dinner last night at the White House. Afterward the Chi Omega Achievement Award presented annually to an outstanding woman was given to Mrs. Carrie Chapman Catt.

In the company were Mrs. Cordell Hull, the Attorney General and Mrs. Jackson, the Postmaster General and Mrs. Walker, the Secretary of Agriculture and Mrs. Wickard, the Secretary of Commerce and Mrs. Jones, the Secretary of Labor, Miss Frances Perkins; Judge Florence E. Allen, Miss Mary Vail Andress, Mrs. Sherman Booth, Mrs. Mary Love Collins, Mrs. Guilford Dudley, Miss Elizabeth Dyer and Mrs. Charles S. Fayerweather.

Also John Fayerweather, Mrs. James Earl Fraser, Dr. Beatrice M. Hinkle, Mrs. Raymond Lee, Dr. Margaret Mead, Miss Marjorie Nicholson, Miss Mary Gray Peck, Miss Josephine Roche, Miss Josephine Schain, Dr. T. V. Smith, Mr. and Mrs. Richard J. Walsh, Mrs. Norman deR. Whitehouse, Miss Alda H. Wilson, Lieut. Comdr. George A. Leahey, jr., Lieut. George A. Lange, Capt. Samuel F. Zeiler, Lieut. John W. Gorn, Lieut. Stephen Sherwood and Lieut. Bert S. Beasley.

Marriage Announced

Mrs. Warwick Emile Montgomery announces the marriage of her daughter, Mrs. Mary Montgomery Levings, to Victor Folming, on Tuesday, at St. Matthew's rectory.

6-PLAY STEEL FRAME
Outdoor GYMS

Your children will be safe and happy in their own back yard with one of these sturdy body-building gyms. With strong all-steel frames—equipment includes 2 swings, trapeze bar, a pair of rings and 2 horizontal bars.

Special
$8.99

TOY DEPT. Kann's FOURTH FLOOR
"The Avenue"—7th, 8th and D Sts.

The Hunt Country

By Nina Carter Tabb

BEVERLEY BROUN, of Charleston, W. Va., that State's racing commissioner at the Charles Town Jockey Club spring meeting, will entertain at a luncheon today at the Charles Town Jockey Club House before the first race is called at 2:30. Among his guests will be Mr. and Mrs. Ralph Richardson and Mr. and Mrs. Ewart Johnston. Every day the track is crowded with people from Washington and Baltimore as well as from Virginia, Maryland and West Virginia.

RECENT VISITORS to the hunt country include Miss Eleanor Young, of New York, and Mrs. Isabel Dodge Sloane, who has been staying at her home, Brookmeade, near Upperville. Mme. Andor de Hertelendy, of Washington, was the recent guest of her uncle, William F. Hitt, at his home near Middleburg. Mrs. Nini Havermeyer, of New York, is staying with Col. and Mrs. John C. Butler, at Kelvedon Farm near Rectortown. They gave a dinner last night for her. Mr. and Mrs. William H. Goodacre, of Salubria, Oxon Hill, Md., have been visiting their son-in-law and daughter, Mr. and Mrs. Aldrich Dudley, jr.

MRS. MILO PRATT has joined Capt. Pratt, U. S. Army, at their apartment in Richmond, after a visit to Washington.

Mrs. May Beverley Malmo has also returned to her home in Richmond from a visit to Washington and Baltimore. Mrs. Pratt was formerly Miss Jeanie Beverley.

Mr. and Mrs. Frank C. Littleton, jr., entertained at a dinner party on Thursday evening in honor of her cousin, Lieut. Henry Paul (Tony) Carrington, of Richmond, who is stationed at V. M. I., Lexington, Va., and who came to Middleburg with Lieut. J. Mackenzie Tabb for a visit. Asked to meet the visitors were Miss Betty Lyon, Mr. and Mrs. Aldrich Dudley, jr., and Mrs. H. Gwynne Tayloe, jr.

AFTER THE MEETING of the Fauquier and Loudoun Garden Club, at Welbourne, the home of Mrs. Nathaniel H. Morison, on Wednesday afternoon, there was a lovely iris show which was judged by Mrs. William Rowland and Mrs. Emily Lawrence, of Warrenton. Then all the members motored to Benton at 6 o'clock to be the guests of Mrs. Daniel C. Sands for supper. Mrs. Lawrence Davis, of Roanoke, Va., gave a talk to the ladies in the garden, on when to plant different flowers. They all strolled through Mrs. Sands' garden afterward and enjoyed seeing it a mass of beautiful flowering blossoms. At the house Mr. Sands and a group of gentlemen joined the ladies for a delicious buffet supper. Tables were arranged on the spacious front porch, in the dining room and on the side porch. A long table in the dining room was filled with hot and cold dishes.

Among the guests were Col. and Mrs. William Clifford, Mr. and Mrs. Nathaniel H. Morison, Mr. and Mrs. Reginald Vickers, Mr. and Mrs. Alvin Baird, Mr. and Mrs. Warner Snider, Mr. and Mrs. Albert White, Mr. and Mrs. William Turner, Mrs. E. B. White, Mrs. Henry Oxnard, Mrs. Samuel Marshall, Mrs. William Seipp, Mrs. Thomas U. Dudley, Mrs. John Cochran, Mrs. George Slater, Mrs. Amory Perkins, Mrs. Moncure N. Lyon, Mrs. Fred Sharp, Mrs. Thomas Davis, Mrs. Henry Fairfax, Mrs. Southgate Morison, Mrs. John A. Welbourn, Mrs. William P. Montague, Mrs. Nicholas Townsend, Mrs. Eddy, Miss Elizabeth Davis, Miss Martha Harris, and Mrs. George L. Harrison, who has arrived at her Virginia home, Blue Ridge Farm, from New York to see "how her garden grows."

SALE! $14.95 to $18.95
17-JEWEL WATCHES
for Men, Women, Boys and Girls!
$10.98

• Wrist Watches • Fob Watches
• Nurses' Watches • Ball Watches
• Doctors' Watches

—17-jewel movements with rolled gold-plated cases and stainless steel backs . . . There are small and medium shapes for women, curved back styles or the new small shapes for men. Splendid gifts for graduates and Father on "His Day!"

Kann's—Jewelry—Street Floor.

Kann's Jewelry Street Floor
"The Avenue"—7th, 8th and D Sts.

Nearly 1,000, Including First Lady, Attend Pan American Fiesta

By Jessie Ash Arndt
The Post Club Editor

Nearly 1,000 persons attended the Pan American Fiesta sponsored yesterday afternoon at the Shoreham Hotel by the Woman's National Democratic Club, with Mrs. William Cabell Brown as general chairman.

Mrs. Roosevelt, Mrs. Wallace, wife of the Vice President; Mrs. Cordell Hull, wife of the Secretary of State, and Mrs. Woodrow Wilson, wife of the war-time President, headed the list of distinguished guests from this country.

Representatives of all of the Latin American republics also were present and contributed much to the success of the event by their cooperation in providing handicraft from their countries for the exhibit, as well as talent for the program.

The prize of $100 for the exchange scholarship fund, or to be applied to the expenses of a Latin-American student in this country was awarded to Panama and was presented by Mrs. Hull. Senorita Dorita Brin, who represented Panama in the flag ceremony, accepted it in the name of her country. She wore a picturesque native costume of red and white and yellow and an elaborate jeweled headdress.

Other prizes were a trip to St. Augustine, Fla., as guest of the St. Augustine Restoration Committee, awarded to Mrs. J. S. Vaught, of New Mexico, now a resident of Washington, and a handsome set of Navajo jewelry, made for the occasion, which went to Mrs. Clay Nash, of Texas, who lives at the Roosevelt Hotel.

The awards were presented in the Blue Room, where the program was held, with Walter Pidgeon as master of ceremonies. Before and after the ceremonies Mr. Pidgeon was besieged for autographs by South American beauties and a few of Washington's own—indicating hemispheric solidarity so far as movie stars are concerned—and he didn't seem to mind a bit.

Music for the program was provided by the United States Navy Band Orchestra, under Lieut. Charles Benter. In the sun room, where the representatives of the 21 republics had received earlier and where the exhibits were displayed, the Guatemalan Marimba Band, in olive drab and red uniforms, played stirring Latin American airs. Among the first to go down the receiving line were these Guatemalan musicians, who smiled their delight in having opportunity, after all, to be presented to and to play before the First Lady. They were surrounded by groups of interested listeners all afternoon.

The United States Navy Orchestra, in its white uniforms, provided accompaniments and musical background for the fashion show and other numbers on the program. It opened with the flag ceremony in which girls selected by their embassies and legations came down a promenade from the stage and dipped their flags before Mrs. Roosevelt, as their national anthems were played. Mrs. Roosevelt was seated with Mrs. Curtis Shears, president of the club, and the other honored guests, opposite the stage.

The young women representing the Latin American Republics were: Argentina, Senorita Susana Larguia; Bolivia, Senorita Susie Garland; Brazil, Senhora Lourdes Leonardos; Chile, Senorita Cristina Michels; Colombia, Senorita Blanquita Vargas; Costa Rica, Senorita Leda Fernandez; Cuba, Senorita Graciela Guerra; Dominican Republic, Senorita Matilde Pastoriza; Ecuador, Senorita Eugenia Sosa Puig; El Salvador, Senorita Elena Alicia Castro; Guatemala, Senorita Beatriz Recinos; Honduras, Senorita Conchita Tosta; Mexico, Senorita Maria Elena Davila; Nicaragua, Senorita Lillian Somoza; Panama, Senorita Dorita Brin; Paraguay, Senorita Augusta Fehringer; Peru, Senorita Teresa Labarthe; Uruguay, Senorita Margarita Costa; Venezuela, Senorita Luisa Coll, and the United States, Miss Achsah Dorsey.

Haiti was the only republic not represented in the ceremony and that was because, in the midst of changing envoys to this country, it was impossible to locate a Haitian girl in Washington to be designated as a representative.

Also on the program was the Nicaraguan "La Sandunga," by Liana De Bayle; the Mexican jarabe tapito, by Senorita Erma Castillo Najera and Senora Lupe de Alfaro; Venezuelan joropo, by the Marian Chance Dancers; Peruvian Busyno, by Senoritas Luisa and Cecelia Tudela; Chilean cueca, by the Marian Chance group, and songs by the Pan American Choral Society, under Mme. Malda F. d'Aulby.

These numbers interspersed an elaborate fashion show which included "Miss America." She appeared in a clinging all-white gown, carrying calla lilies which she presented to Mrs. Wallace, as Mrs. Roosevelt had been obliged to leave before the close of the program.

The only article sold at the fiesta was a pin, inscribed "Unity," which is being sold by the Woman's National Democratic Club for the benefit of the Soldiers, Sailors and Marines Club. Mrs. Thomas Riggs and Mrs. John P. Gordon were in charge of the table at which the pins were displayed.

Pen Woman's Unit To Elect May 26

Mrs. H. Lyle Campbell, who has served as president of the District Branch of the National League of American Pen Women during the past year, heads its slate of officers for the coming season.

Others who are candidates for election on May 26, without opposition, include: Mrs. F. E. Chaney, first vice president; Mrs. Edward R Seal, second vice president; Mrs. John Lawyer, recording secretary; Mrs. J. Jeune Carter, corresponding secretary; Mrs. Margaretta Campbell Taylor, treasurer; Mrs. Lon Tilton, historian; Miss Agnes Winn, parliamentarian; Dr. Mary Meek Atkeson Moore, legal adviser; Miss Katharine Wootten, registrar; Mrs. Marshall Irish, auditor; Mrs. Bessie Wilmarth Gahn, librarian.

Mrs. Eva Grant Marshall was chairman of the nominating committee.

Writers Reelect Virginia C. Diedel

Miss Virginia C. Diedel has been reelected president of the Professional Writers Club, which meets at the Y. W. C. A.

Other officers are Mrs. Zella Boteler, first vice president; Miss Wanda M. Johnson, second vice president; Miss Leonaine Hill, recording secretary; Mrs. Juanita Dewberry, corresponding secretary; Mrs. Elizabeth P. MsSwain, treasurer; Miss Leila Green, historian; Miss Pauline May Oakes, registrar; Miss Ivy M. Wentworth, librarian; Miss Katherine E. Heinold, auditor; Miss Helene N. Potts, parliamentarian; Mrs. Elizabeth F. Ketchum, liaison officer.

Winners of the annual contest for awards included Miss Florence Wallace, for the best unpublished story; Mrs. Katherine Willis, for the best unpublished feature article; Gael Renfrew, published work; Mrs. Florence Dietrich, unpublished poem. Mrs. Dietrich also received a presentation for the prize poem sent from Washington to the Poetry Society of Colorado.

Circle to Hold Picnic

The annual picnic of the Chevy Chase Florence Crittenton Circle for the girls of the Florence Crittenton Home will be held on the grounds of the home Wednesday.

Save Money By Running Your Sunday Want Ads In The Post!

The Post Rate

40c

For A 2-Line Ad Is The Lowest Rate Of Any Sunday Paper In Washington

Phone NA. 4200 Before 4 P.M. Today

Banquet Cloth Presented To New D. A. R. Home

Underwood & Underwood

Miss Lillian Chenoweth poses with the banquet cloth

50 Skeins of Cotton Used in Manufacture Of Cloth; Each Woman Paid for Own Material After Entire Lot Had Been Bought

A banquet cloth, representing the work of 27 members of the District Daughters of the American Revolution, yesterday was presented to the newly purchased chapter house, 1732 Massachusetts Avenue.

The cloth was begun last year with Miss Lillian Chenoweth, past state regent and now a vice president general of the national society, one of the prime movers in the project. Some thou ht it would be impossible to find enough women whose crocheting was alike to accomplish the task of making the cloth. However, it was undertaken, and the result speaks for itself.

The cloth is made of 2,520 small "wheels of fortune." These, when put together, form a star-shaped pattern that looks like the work of one person. The women also have made several matching scarfs for use in the dining room. Approximately 50 skeins of cotton were used, each woman paying for her own material after the entire lot had been purchased wholesale.

A sad note was added to the otherwise happy undertaking by the death of Mrs. Joseph Saunders, former State chaplain of the District D. A. R., who had been much interested in the project and spent some of her vacation hours last summer crocheteing the wheels.

Those of the various chapters who collaborated in making the cloth were: Mrs. Claude Allen Cook, of Abigail Hartman Rice Chapter; Mrs. Harry S. Ridgely, American Liberty; Mrs. David D. Caldwell, of Capt. Joseph Magruder; Mrs. Zella McConaughy and Miss Phebe Ann Ross, of Columbia; Mrs. Stuart E. Catling, Constitution; Mrs. Clyde M. Hamblin, Miss Altha T. Coons, Miss Anne Burton Coons and Miss May V. Harris, Descendants of '76; Mrs. Saunders, who was a member of Elizabeth Jackson Chapter; Mrs. T. Temple Hill, Fort McHenry Chapter; Mrs. Russell H. Stine, Independence Bell; Mrs. Miller V. Parsons, Mrs. A. D. Morehouse, Mrs. Ford E. Young, Livingston Manor; Miss Mary E. Black, Miss Catherine Watkins, Mrs. H. J. McClure, Louise Adams, Maj. L'Enfant Chapter; Mrs. Bessie Chase, Kennedy; Miss Chenoweth and Mrs. Clifton P. Clark, Manor House; Mrs. Minnie Ashbrook Tull, Marcia Burns; Mrs. John Franklin Little, Potomac; Mrs. Z. Lewis Dalby, President Monroe; Mrs. Ryland C. Bryant and Mrs. Harry S. Kimberly, Susan Reviere Hetzel.

Columbia Chapter today will have a card and games party at the home of Mrs. Philip Martin, U. S. Soldiers' Home, at 2 o'clock. Weather permitting, the party will be held in the garden.

Constitution Chapter will place a wreath on the Tomb of the Unknown Soldier tomorrow at 2:30 p. m., with Mrs. Walter Miles, regent, presiding at the ceremony. Members of this chapter will be entertained at a garden party at her home, 4604 Potomac Avenue, tomorrow afternoon from 3 to 7. Mrs. Thomas H. Seay will be hostess to the chapter at her home, 4935 Quebec Street, Tuesday at its annual meeting.

Dolly Madison Chapter will have its annual luncheon this afternoon at 1 o'clock, in the garden room of the Wardman Park Hotel. Mrs. George W. Harris, the regent, will preside. Mrs. Charles D. Wheeler will read a paper on Dolly Madison and Edbert K. Ruhl, concert tenor, of New York, will sing, accompanied by Mrs. Dorothy Radde Emory.

Mrs. Minnie Ashbrook Tull, regent of Marcia Burns Chapter, will entertain the members at a tea this afternoon from 4 to 6, at her home, 215 A Street Northeast, in honor of Mrs. Ellis Logan. Mrs. Logan was organizing regent of the chapter in 1907. The annual meeting will be held on Wednesday at 8 p. m., at the chapter house.

Mrs. George L. Hart will entertain the Elizabeth Jackson Chapter at dinner Monday night, at her home on Jenifer Street, with Mrs. Harry C. Oberholser, State regent, as guest of honor.

Alpha Province To Install Tonight

Alpha Province of Lambda Chi National Sorority tonight will hold its annual formal installation banquet and dance at the Mayflower Hotel, beginning at 7:30.

Miss Dorothy Parkhill, chairman of the province, which includes ten chapters in Washington, will preside at the banquet and later install nine new members. Mrs. Ethel Holtzclaw, of Washington, the national president, will be the guest speaker and Miss Mary Sue Williams, vice chairman of the province, will be toastmistress. Recognition will be given to the incoming and outgoing officers.

The new members to be installed are Anne Smith, Alpha; Mary Burke, Elizabeth Jutz, Gamma; Hope Grove, June East, Epsilon; Amelia Maloney, Ellen Derrig, Mary Margaret Roberts, Lambda, and Olga Mlaker, Nu Chapters. The incoming officers for the year 1941-42 include Mrs. Elizabeth Midgett, chairman; Mrs. Josephine Messick, vice chairman; Miss Norma Rieman, recording secretary; Miss Mary Riley, corresponding secretary; Miss Mary Price, treasurer; Mrs. Zelda Reilly, publicity editor; Mrs. Elizabeth Boiselair, chaplain.

Officer completing their terms of office and who will be guests of the province are Miss Dorothy Parkhill, chairman; Miss Mary Sue Williams, vice chairman; Mrs. Lois Goodwin, recording secretary; Miss Blossom Millbrook, corresponding secretary; Miss Mildred Gore, treasurer; Mrs. Mackie Smith, publicity editor, and Mrs. Anita Ryan, chaplain.

Emergency Rescue Group Will Meet on May 25

The present situation in France has intensified interest in the work of the Emergency Rescue Committee, which is making an effort to save the thousands of men and women refugees there and in other parts of Europe whose intellectual and political activities have marked them as enemies of Hitler, according to Mrs. Dean Acheson, local chairman.

The initial meeting of the nation organization will take place at the Shoreham Hotel Sunday, May 25, and hundreds of Washingtonians concerned with the problem of aiding these people will attend.

Several Here Go To ORT Session

Several Washington members of the ORT attended the annual donor luncheon of the national organization held Wednesday at the Hotel Astor, New York City. Eighteen hundred women attended and heard addresses by Sir Norman Angell, Lady Marley, Judge Dorothy Kenyon and Dr. David Lvovitch, vice president of the World ORT Union.

The Washington section was represented by a delegation which included Mrs. Irwin Geiger, president of the local chapter; Mrs. Lewis S. King, Mrs. Albert S. Youngman, Mrs. Milton Rollins, Mrs. Morris Shapiro, Mrs. Joseph Barnett and Mrs. Louis Kirjassof.

On Wednesday the Washington chapter will hold its annual luncheon at Hotel 2400 on Sixteenth Street at 12:30 p. m. In addition to Senator James M. Mead, of New York, who will be the guest speaker, several members of Congress have been invited to take part in the program, which will also include a dramatic offering by Mrs. Hyde Buller and Mrs. Mortimer C. Lebowitz.

Reservations may be made through Mrs. Louis King, 1867 Newton Street Northwest, or Mrs. Morris Shapiro, 6323 Luzon Avenue.

Mrs. Gordon Wagenet Will Broadcast Today

Mrs. Gordon Wagenet, executive secretary of the National Maternal and Child Health Council, will be interviewed on today's "Consumer Wants to Know" broadcast of the Washington League of Women Shoppers and the District of Columbia League of Women Voters. Mrs. Amelie Sharfman, of the League of Women Shoppers, will ask the questions: What is Washington's record? Why does Washington have a shockingly high death rate from tuberculosis? Is one public health nurse to every school enough? Can we afford not to improve our public health services?

Mrs. Wagenet will explain why the city has nearly twice the tuberculosis rate of the Nation as a whole, and a higher rate of syphilis than any of the other ten largest cities. She also will tell how such conditions can be remedied with proper facilities and a more adequate supply of public health nurses.

Madame Chairman

by Suzanne

EMMA T. HAHN, a past president of the Zonta Club, this afternoon will entertain the members at her beautiful estate, Bonnie Brae, at a garden party and tea. A feature of the occasion will be a treasure hunt for gifts brought by each member for her "secret pal." When the gift is found, it will also disclose who the "secret pal" has been that has remembered her sister, Zontian, all through the year with greetings on special days, flowers or cards if she has been ill and messages if she has been off on a trip.

Aside from the fun of the hunt and discovery of the "secret pal's" identity, the joy of looking over the grounds and gardens of Bonnie Brae is enough to insure the success of the party. There are flowers of all varieties, artistic little nooks and spots of unexpected beauty at every turn.

"Emma T" as the Zontians know the hostess, was president of the club several years ago. The new president is Mrs. Ethel Hess.

POHICK PARTY—Variety will be the keynote of the entertainment program for the Pohick Lawn Party and Church Fair at the Mount Vernon Boulevard estate of Judge and Mrs. John W. Price, Grandview On the Potomac, this afternoon.

James 'Sunny Jim" Horne will be the master of ceremonies. Harold Rossman, of Fort Belvoir, will present musical show selections during the afternoon. Choral music will be offered by the music section of the Alexandria Woman's Club which has appeared on many programs in the Virginia and Washington area during recent years.

Guests will have an opportunity to hear the celebrated pianist, Miksa Merson, during the afternoon. Fague Springman who introduced the "Ballad For Americans" to the Nation's Capital, will sing. Other soloists will be Mrs. E. Russell White, of the Pohick Church Choir, accompanied by Mrs. Lewis Carper, and Miss Mary Russell Williams. The "Blackface Boys," members of the church young people's group, will offer Negro spirituals.

As a special feature in connection with the garden booth, Mrs. George Butler will give a monologue in eighteenth century dress on the life of Eliza Lucas Pinckney.

A number of debutantes and "sub-debs" from Fairfax, Alexandria, and Washington will be "dancees" for guests without partners, and will wear floor-length gowns and white ribbons.

Fort Belvoir is planning to send several bus loads of soldiers to the lawn party and the recreation office at the post is receiving applications from those who need transportation. Men in uniform will be admitted to the grounds for 10 cents; civilian adults, 25 cents, and children, 10 cents.

PHI DELTA DELTA — The Washington Alumnae Chapter of Phi Delta Delta International Legal Fraternity will give a dinner followed by a business meeting, election and installation of officers at 6:30 p. m. on Monday, at the American Association of University Women, 1634 I Street, Northwest.

Reservations are in carge of Judge Fay Bentley, 3412 Q Street Northwest.

Arts Club to Hear Talk By Park Naturalist

The guest speaker at the Arts Club of Washington on Tuesday of this week will be Donald Edward McHenry, whose subject will be "Rambles Through Our Washington Parks."

Mr. McHenry, who is park naturalist of the National Park Service, will illustrate his address with pictures, showing the beauties in the city, the restored historic canal and Rock Creek Park, as well as glimpses of the water lilies at the Kenilworth Aquatic Gardens, formerly known as the Shaw Aquatic Gardens.

Mr. McHenry was formerly naturalist at the Grand Canyon National Park, but was detailed five years ago to the development of the naturalist program here.

Hosts for the evening will be Mr. and Mrs. Ralph W. Richards.

Home Economics Group Will Visit Herb Farm

A visit to an herb farm in full blossom will be the feature of a meeting of the District of Columbia Home Economics Association this afternoon, at 2:30. Weathered Oak Herb Farm in Bradley Hills, Bethesda, has been selected.

Miss Miriam Birdseye, extension nutritionist of the United States Department of Agriculture, has arranged the visit. Members will have a chance to learn about herbs and their use in cooking and how to recognize some of the common herbs.

Later, Baroness Leonie de Sounin, a Czecho-Slovakian by birth and author of a book on herbs just accepted for publication, will speak on the use of herbs in family and company meals. She will point out how everyday dishes can be individualized by the use of herbs for seasoning.

MAY EVENTS AT THE PALAIS ROYAL

G Street at Eleventh District 4400

You'll Love It and Wear It All Summer!

Wear-With-All Topcoat

$9.50

Full length, fully lined, generously cut on new softer lines and tailored of Botany all-wool fabric with finesse and distinction! Sizes 10 to 42.

These Colors:

- Beige
- Romantic Pink
- White
- Nassau Blue
- Maize

The Palais Royal, Coats . . . Third Floor

Store Your
LUGGAGE
MOTOR CARS
WINES & LIQUORS
FILES & RECORDS
CLOTHING
CURTAINS
FURNITURE

LONG DISTANCE MOVING

There's no worry—no delay when you select Security. Our modern equipment and that of the Allied Van Lines assures you of prompt, efficient and economical service, wherever your destination. Estimates gladly given—no obligation. Crating and packing service available.

COLD STORAGE

For Your Furs and Clothing

Security Storage Company

Affiliated with the American Security & Trust Company. Write or telephone for price list and information.

1140 FIFTEENTH STREET District 4040

May Events at The Palais Royal

G Street at Eleventh District 4400

Sorority Girl

GIRDLES

Pantie Girdle With Detachable Garters

$3.50

Cotton-and-rayon satin back and front, to hold you firm and smooth. Side sections of lightweight lastex, for freedom and ease. Lastex band top can't roll over. And the garters can be slipped on in a jiffy. Small, medium and large.

Plain girdle, with garters, $2.50

The Palais Royal, Corsets . . . Third Floor

Play Time Togs

Featured During National Cotton Week

A. Lounge and toast in the brief sun suit. Slip on the button-front frock, pull in the draw string and saunter uptown for a bit of shopping. Big flowers on gray, green, rose or blue. Misses' sizes..... $3.95

B. Play in striped chambray . . . a one-piece suit and a tie-on skirt, a mere nothing to wash. Rose, tan, and blue in soft flattering shades. Misses' sizes..... $3.95

C. Terry Pull-Over Shirt, white with red and blue for accent . . . a boon when there's an ocean breeze..... $1

D. Twill Slacks, boasting trim tailoring that would catch a yachtman's eye. Navy and white. Misses' sizes..... $1.95

The Palais Royal, Sportswear . . . Third Floor

From Belles to Barges . . . Snapshots About Our Town

Beauty Contestants—The Connecticut Avenue Merchants' moonlight cruise on the S. S. Mt. Vernon Monday will feature a contest for the title, "Miss Connecticut Avenue." These four members of the staff of the Arthur Murray Dance Studios are among the entries. They are Bennie Greye Lewis, Michael McSteen, Gervais Wallace nad Polly McGee

Opera Stars—Singing the leads in "La Traviata," tonight in the Wardman Park Theater, will be William Webster and Dorothy Remington, former leading soprano and tenor of the Covent Garden Opera in London. The opera will be presented by the Remington-Webster Grand Opera Guild

Trio of Sooners—The Oklahoma State Society staged a dinner dance at the Mayflower Hotel in honor of the Sooner State's Senators, past and present. Three fair Oklahomans attending were (left to right) Floreine and Jackie Richey and Frances Potter. They're working here for Uncle Sam

Best Thespians—Tournament of plays staged by the classes of Trinity College was won by the seniors who presented "The Lovely Miracle." In this scene from the Philip Johnson plays are Mona Kelly (left), Laura Ryan (center), who was cited for the best performance in the tourney, and Jean O'Connor

'Miss Reciprocity'—Blond Marguerite Knupp (center), of 1021 Tenth Street Northeast, is winner of the "Miss Reciprocity" beauty contest staged by the Reciprocity Club on its moonlight cruise down the Potomac. Vivian Hudson (left), of 2145 California Street Northwest, won third place, and Anna Staats, of 609 North Carolina Avenue Southeast, took second-place honors. All are invited to participate in the "Miss Washington" contest aboard the Wilson Liner steamer Mount Vernon, Sunday, May 25

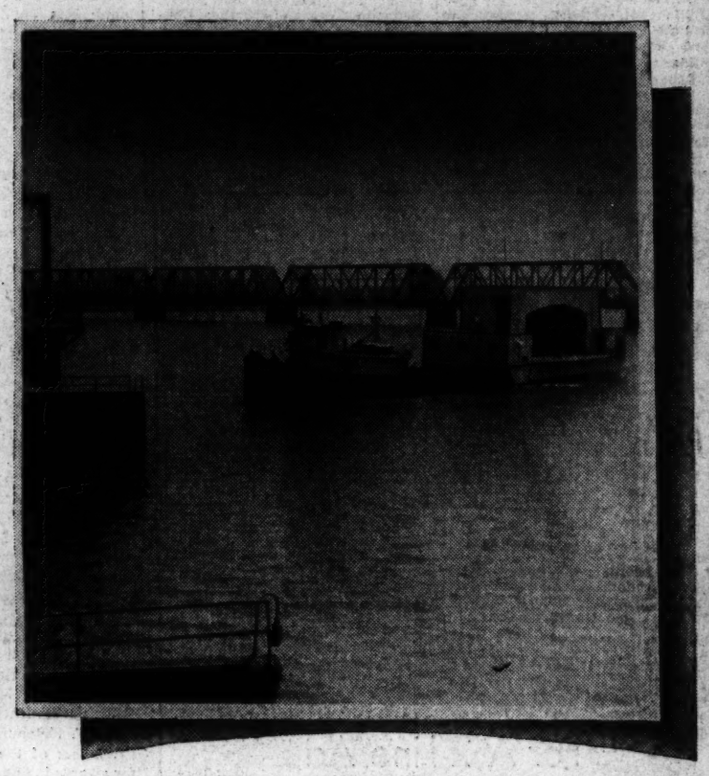

Post Staff Photos

Barging Through—Draw of the Highway Bridge (left) swings open for a tugboat pulling the musicians' barge, tied up yesterday at the watergate below Lincoln Memorial. The National Symphony will use the shell for its first "sunset" concert of the season there on June 29

450 Pennsylvanians, All Sore in Same Place, Learn Trooper's Trade

By Marshall Andrews
Post Staff Writer

Out at Fort Myer, where they can peer down the hill through the dust and see the Washington Monument standing like a tall unlighted candle, 450 young Pennsylvanians are learning the trooper's trade.

They are a cross-section of America. College professors and barbers, coal miners and poets, chemists and bartenders, laborers and salesmen, soda jerkers and farmer boys, wearing names from every nation in Europe, they are learning to saddle a horse, to ride him and to play nursemaid to him between times. And a bare half-dozen of them ever sat a horse before they were selected for military service and sent to the Third Cavalry.

Privately, the hardbitten noncoms who loudly and publicly despair of their awkward charges, will admit they are going to make acceptable cavalrymen. Whatever they may have been in that other life, it seems; however fearsome a horse might have seemed at first contact with the perverse beast, they have adopted wholeheartedly the strange business into which they were swept by the quarrels of men across the sea.

"They're learning," admitted Sergt. D. L. Davis, a veteran of 13 years in Third Cavalry saddles. "You take this fellow Snow, now. He's got a good seat already."

Until three months ago, Selectee Lambert G. Snow, of Lancaster, Pa., was sales manager in South Africa for a great American manufacturer. Back home, the draft caught him and now he has traded for the problems of business competition the terribly important ones of imposing his will on a horse from the precarious vantage of a saddle, of obeying strange orders in a strange language, of making ends meet on $21 a month.

"Army discipline," said he, "is not difficult to take because you can understand why it is necessary. I can say one thing for it. It is very thorough."

Snow has an advantage over most of his fellows. He has ridden somewhat in civilian life as a hobby. But take Robert Musser Brown, of Pittsburgh. There is a different case.

Brown came into the Army in the last week of April, as did most of the men now training with him. In Pittsburgh he was public relations man for the Tuberculosis League, edited its magazine and conducted his own dance band of nights. He holds a bachelor of arts degree from the University of Pittsburgh, but what he knows of horses he learned in the last 10 days at Fort Myer.

George Milson Denning, of St. Clair, Pa., was a member of the Keystone State's crack highway patrol before he became a cavalryman. Big, husky, trained in the use of his body, he says frankly that getting acquainted with a horse is trying.

"Can I ride? Well, I can ride a motorcycle, of course, but not," he jerked his thumb at a tall horse nibbling at the grass, "not one of those."

Back in Harrisburg, William J. Madden was a lawyer before the Army chose him, with diplomas from the University of Pennsylvania and Temple Law School hanging on his wall. He says he is learning to handle a horse, but "I'm afraid he doesn't handle me as well as I handle him."

Among 220 selectees sent down from New Cumberland a little more than a week ago, these men are going through the first phases of the 13 weeks of basic training allotted to all selectees in all branches of the service. A complement of 230 men, who preceded them by a week, are a little farther advanced.

Their daily routine consists of calisthenics, close order Infantry drill, equitation, lectures, grooming and military ceremonies. Later, combat tactics will occupy the important place in their lives now taken by equitation, which is a euphemism for climbing into a saddle, riding in endless dusty circles, bouncing along at trot and gallop, sliding down precipitous embankments that most of them a week ago would have hesitated to tackle afoot. Grooming is an art in itself, which inculcates the cavalryman's cardinal principle that the horse must be made comfortable before the man.

There is a former bartender among them, whose outstanding qualification is, "can mix most drinks." There is a beer distributor who wanted to go in the Air Corps, a farmer who wanted to drive an ambulance in the Medical Corps, a linoleum layer who asked to be an Air Corps mechanic. Among them are lads whose only jobs have been in the NYA or the CCC; there are veterans of the WPA.

By and large, they are shaking down, literally enough, into the hard and never dull life of the cavalryman, whatever they may have been before, whatever they may have wished to be in the Army.

"We are united on one thing," said Private Brown. "We are all sore in the same place."

SERGT. D. L. DAVIS, Third Cavalry veteran, shows Selectee Lambert G. Snow how to tighten a cinch on his Army saddle

AWKWARD BUT WILLING, four selectees plunge down the same embankment. None of these men had ever ridden a horse until ten days ago

OUT ON THE PICKET LINE, Selectee Robert Musser Brown (left) cleans his mount's hoofs under supervision of Lieut. J. E. Merrill

Post Staff Photos

Bill Cunningham's Column *Will Appear in Sunday's Post—Read It in Section 2*

The Washington Post

****X SATURDAY, MAY 17, 1941 13

Police Call for B-Man

Montgomery County police often have occasion to cooperate with G-Men, but yesterday they sent a hurried call for the B-Men. Mrs. Aubrey Sampselle, of 10 Belmont Court, Sligo Park Hills, Md., reported that a swarm of bees had taken over her front door. Desk Clerk Al Thomas sent for Luke Boland, Silver Spring bee raising hobbyist, who smoked the bees out.

They Needed a Horse

Callouses on their legs said to be caused by leg irons which they carried in a year and 11 days chain gang service in Virginia for a similar offense excited the pity of Trial Magistrate Ralph G. Shure in Silver Spring Police Court and he suspended sentence for two prisoners. The men pleaded guilty to larceny of a saddle.

Scouts Told To Lead Way In Patriotism

McNutt Addresses 400 at Banquet; He Brings Message From Roosevelt

"Should the Nazi threat succeed, the Boy Scout movement will give way to a Hitler youth movement," Security Administrator Paul V. McNutt told the Boy Scout National Council meeting here last night.

"I don't need to be diplomatic in describing the threat we face," he said. "We don't follow Emily Post too closely when a bandit sticks a gun in our ribs. That is our situation now and the time has come to say so.

President Sends Message

"It is the destiny of America to vindicate democracy in a disbelieving world . . . Among your first tasks, I think you might well set an example for our parlor patriots."

President Roosevelt extended through McNutt his "affectionate greetings" to the Boy Scouts of America and "to your beloved Scout executive, Dr. James E. West, special felicitations," upon his thirtieth anniversary.

At last night's banquet of 400 persons at the Willard, Frank J. Hogan, former president of the American Bar Association and the District Bar Association, emphasized the importance of Scouting as a foundation for national defense.

"I have mentioned the fact that nearly 1,500,000 boys are now Boy Scouts," he said . . . It is a remarkable fact that during the past decade 60 per cent of the young Army officers graduated from West Point and 60 per cent of the young Naval officers coming out of Annapolis are former Boy Scouts."

Commended By Davis

Norman H. Davis, chairman of the American Red Cross, said that the Boy Scout organization had been of invaluable help to the Red Cross in the performance of its humanitarian enterprises.

"Red Cross and Scouting have . . . worked . . . seriously, and particularly so, in times of great national calamities when the forces of nature have gone on rampages destructive to human life," he asserted.

Other speakers at the banquet included John S. Wilson, director of the Boy Scouts International Bureau in London, and Gale F. Johnston, field director, defense savings staff of the Boy Scouts of America.

Sessions, continuing from 9:30 a. m. yesterday until tonight, were addressed by Sir Wilmott Lewis Washington correspondent of the Times of London; Senator Capper, of Kansas, and Arthur A. Schuck, director of the Scout division of operations, and others.

Founder Praised

Sir Willmott praised the career of Baden-Powell, founder of the Scouting movement, with the observation that it will grow through "the distractions and alarms of the world." Lord Baden-Powell died in Africa last January 9.

Senator Capper paid tribute to the late William Gibbs McAdoo, an honorary vice president of the Scouts for more than 20 years.

Arlington division Scouts served as orderlies and aides to the organization's dignitaries at the conclave. The names of individual Scouts were announced by District Commissioner H. David Lockling as follows: Sidney Wellborn, Robert Bayles and Robert Stockett, of Troop 110; Robert Thrower, 104; Michael Dowe and Rene Couleman, 102, and John Minor, 149, all Eagle Scouts; Francis Adams, Billy Rawlinson, Batley Jepson, Walter Ludwig and Jerry Brentlinger, of 104; James Watson and Jay Carney, 107; Ralph Longaker, 108; David Yager, 112; Larry Woodward, 119, and John Wildman, 139.

Schuck, at the morning session, contrasted America's Scouts with Hitler's demand for "the wolf in the eyes of the youth of Germany so that all the world will fear them."

Outstanding Year

Of physical properties, he reported that the National now has more than $12,000,000 invested in campsites. Dr. West, chief Scout executive, said 1940 was the outstanding year in the organization's history.

District Scouts, among others, were invited to attend a "safari" on the Wizard Ranch, near York, Pa., June 19-21, by Col. Mahlon N. Haines, York businessman and a former resident of Washington. Col. Haines is national counselor and on the executive board of Region Three, comprising the Washington area. His guests, he said, will "devour two buffalo, two steers, 20 sheep, 10 goats and 5 pigs, along with thousands of eggs, hundreds of gallons of milk, almost half a ton of bacon, 5,000 hot dogs and a ton of bread.

Police, Firemen's Pay Rise Denied

The District Commissioners yesterday turned thumbs down on a proposal to boost the pay of members of the police and fire departments.

In answer to a communication from Senator Robert Reynolds (Democrat), of North Carolina, and former District Committee chairman urging pay of policemen and firefighters here be raised to conform with that "of cities of comparable size," the District heads declared:

"The proposed legislation aids a select few without regard to the level of salaries of other employes . . . and in the absence of a clearly established rise in the cost of living sufficient to justify the increase in salaries of District employes, the Commissioners recommend against enactment" of the bill.

Cited for Distinguished Service to Boyhood

Post Staff Photo

LEADERS RECEIVE SCOUTING'S HIGHEST AWARD—Five men who have shown "noteworthy service to boyhood" were given the Silver Buffalo Award—highest distinguished service award in the organization—at last night's meeting of the National Council of Boy Scouts of America in the Willard Hotel. John Sherman Hoyt (left), vice president, presented the citations to (left to right) Edgar Rickard, of Darien, Conn., mining engineer and president of the American Children's Fund; Homer Folks, secretary of the State Charities Aid Association of New York; Maj. J. E. H. Stevenot, of Manila, founder of the Boys Scouts of the Philippines; the Rev. Daniel A. Poling, of Philadelphia, president of the International Society of Christian Endeavor, and Dr. C. Ward Crampton, of New York, physician, scientist and author of books on health and physical education for boys

Suspect Held As Police Probe Theft Outbreak

With one colored man in custody and identified as participating in two holdups, police last night were searching for burglars who ransacked four churches and more than a score of homes and business places early yesterday.

A 22-year-old colored man was arrested at Freedmen's Hospital when he applied for treatment of a gunshot wound in his shoulder. Police learned he was shot by James Wong, Chinese, proprietor of a restaurant at 1910 Eighteenth Street Northwest, during an altercation in which the colored man is alleged to have drawn a gun.

According to police, the Chinese obtained a weapon from the kitchen of his establishment and fired one shot, inflicting a superficial wound.

Identified As Bandit

After his arrest the colored suspect was identified as the bandit who robbed two whisky stores at 1800 Seventh Street Northwest and 1800 Sixth Street Northwest, Thursday night. He was held last night for investigation into other recent holdups.

A burglar believed to be the same one who was routed by Dr. Harold G. Moulton, 57-year-old president of the Brookings Institution, at the latter's home, 3700 Oliver Street Northwest, early Thursday, received similar treatment yesterday less than a block away.

He made the mistake of entering the home of Mrs. Robert J. Venable, 30, at 3750 Northampton Street Northwest, only to be detected and pursued by the housewife with a revolver.

Son Awakened Her

Mrs. Venable said she was awakened by her 4-year-old son, Robert, who wanted a drink of water. When she switched on a light she noticed the intruder standing near her bedroom door.

Her son's cries frightened the housebreaker and as he fled down the stairs she grabbed a revolver and gave chase. The man escaped as she telephoned police.

Dr. Moulton surprised the man in his home and took after him with a fire tong.

Sneak thieves ransacked four churches during the night, escaping with small amounts of money.

The National City Christian Church, Thomas Circle, was broken into between 6 p. m. and 7 a. m. and an undetermined amount of money and property taken, according to Huston Davisson, treasurer. He said the intruders entered by breaking a rear window and that they forced open several strong boxes.

Less than a block away, at Vermont Avenue and N Street Northwest, the Lutheran Place Lutheran Church was ransacked and $27 in change and $4.50 worth of postage stamps taken.

A radio and $3 were taken from the Francis Asbury Methodist Church, 3146 Sixteenth Street Northwest, and the Central Presbyterian Church, at Fifteenth and Irving Streets Northwest, was ransacked, but apparently nothing was taken.

A purse snatcher grabbed the bag of Jeanette Weeks, 1011 Third Street Northeast, in the 300 block K Street Northeast, at 8 a. m. yesterday and escaped with $3.

Other burglaries reported to police from all sections of the city netted close to $1,000 in money and property.

Mission Crusaders Rally Tomorrow

The annual rally of Washington Veterans of the Catholic Students' Mission Crusade will open tomorrow at 9 a. m. with mass and Holy Communion at St. Patrick's Church. A communion breakfast will follow at the Occidental Restaurant.

The Most Rev. John N. McNamara, auxiliary to the archbishop and vicar general of the Baltimore-Washington Archdioceses, will preside at a rally at 4 p. m. in St. Gabriel's Church. He and the Right Rev. Msgr. Louis C. Vaeth will bless and distribute crusade awards and membership certificates to new Crusaders. The bishop will preach and celebrate solemn benediction.

Man Plunges 100 Feet Off Potomac Cliff

Alexander H. Pearson, 47, was reported improving at Emergency Hospital last night after a 100-foot plunge off a cliff on the Virginia side of the Potomac below Chain Bridge early yesterday.

Unconscious, and with internal and head injuries, Pearson lay at the foot of the precipice on the river bank for nearly four hours before volunteers of the Arlington County fire department rescued him.

With two companions, Carl E. Hurst and Henry Davis, both of Arlington, Va., Pearson, a clerk at the War Department, was fishing for herring at Chain Bridge about 1 a. m. Failure to land any fish prompted the three to move downstream. They attempted to negotiate the perilous descent about 600 yards below the bridge but turned back when unable to reach the water's edge. Pearson lost his footing on the return trip and plunged off the cliff.

His companions ran for aid and Washington police and an ambulance from Emergency Hospital responded. Neither was able to reach the man so the Arlington County Rescue Squad was summoned.

Six volunteer firemen, led by Capt. Walter L. Smith, worked more than two hours before they hoisted the injured man to safety.

The rescue workers, Stanley Smith, Vincent Kirchner, Madison Stoneburner, Bernard Fearson, Joseph Boone and Capt. Smith, fastened a series of ropes to trees and then lowered themselves with a canvas life bag and first aid equipment over the bank.

They bound up the injured man's wounds, strapped him in the bag and with heroic efforts crawled hand over hand up the sheer wall with their 200-pound victim.

Pearson lives at 426 North Edgewood Street, Arlington, Va.

Honor Society Taps Five N. U. Students

A group of five National University students, selected for performance in studies and extracurricular activities, have been tapped for membership in the university's Apex Honor Society, it has been announced.

Students selected were Fletcher Mitchell, Chester Brasse and Mabel Farmer, juniors, and Ernst Davies and Battle Halles, seniors.

Miss Holmes Again Heads Citizen Group

Miss Grace B. Holmes was reelected president of the Takoma Park (Md.-D. C.) Citizens Association at the organization's final meeting of the season, held at the Takoma Park Branch Library, Fifth and Cedar Streets Northwest, last night.

Others elected were L. R. Grabill, first vice president; Walter Irey, second vice president; Albert Roberts, secretary; Mrs. Mary Lamond White, treasurer, and Reed F. Martin and Walter Irey, delegates to the Federation of Citizens Associations.

The association instructed its laws and legislation committee to study the Brookings Institution's report on Montgomery County government and report at the October meeting. Dr. William A. Hooker, memorial committee chairman, reported the association would decorate graves of pioneer Takoma Park families on Memorial Day.

Mrs. William A. Hooker, Mrs. Lawrence Fisher and Mrs. Charles Thomsen were appointed to represent the association at the Community Chest garden party May 23 on the Glober estate.

Naval Reserve Men Will Get An Early Release

Men enlisting in the Naval Reserve will stay in active duty during the emergency but will be released as soon as their service can be spared, regardless of the number of years remaining in their enlistment, it has been announced by Acting Secretary of the Navy Bard.

Enlistments in the Naval Reserve are for four years, if the applicant is more than 18 years old. If the applicant is between 17 and 18, the enlistment is for the period of minority.

The Navy has urgent need for yeomen (men with clerical experience); hospital corpsmen (men with hospital and pharmacist experience); radio men, licensed amateur and commercial operators; telegraphers (qualified Morse telegraphers, five years or less with commercial cable companies); flying cadets.

Recreation Plan Starter Is Approved

12 Centers Put On Priority List As $500,000 Project By Education Board

Improvements at 12 recreation centers were put on a priority list of $500,000, approved by a Board of Education committee yesterday, to be sought as a starter in the proposed recreation development program for the District.

A second priority list, also of $500,000, for improvements at 18 centers and playgrounds, also was approved by the committee, which had power to act for the board.

Both lists were sent to the Commissioners by messenger after the meeting for consideration for inclusion in the next budget.

"I believe we'll get this money," said C. Melvin Sharpe, member of the board's committee, adding that he foresaw "a reasonable chance" of making the plan a five-year program.

The committee approved unanimously the lists presented by Milo F. Christiansen, acting coordinator of recreation. Dr. F. W. Ballou, superintendent of schools, added his commendation for the "fine arrangement, well worked out."

Now $500,000 Is Apportioned

On the first priority list, the $500,000 was aportioned as follows: Anacostia Section D Recreation Center, $84,600; Banneker Recreation Center (colored), $25,500; Langston Recreation Center (colored), $96,500; Brightwood Recreation Center, $84,000; McKinley-Eckington Recreation Center, $17,200; Takoma Recreation Center, $45,000; Southwest Recreation Center, $51,200; Randall Recreation Center (colored), $38,800; Columbia Heights Secondary Center, $10,600; Fort Chaplin Recreation Center, $28,000; Rosedale Playground, $10,000; Mid-City Playground (colored), $8,600.

To obtain "maximum use of funds on as many areas as possible," consideration was given to "existing and potential needs as related to schools, housing and defense plans," Christiansen said.

Each of the two lists includes "a work program which gives prior consideration to grading, field game and track areas, utilities, surfaced areas, night lighting, fencing and miscellaneous matters," he said. "Because of the limited funds proposed, no funds are being recommended in these two priority units for planting, approaches, structures, swimming pools, golf courses," and other such developments, he explained.

The $3,428,700 program for developments at 36 recreation areas is part of a proposed $5,580,700 plan, which would include improvements in parks and construction of several swimming pools.

Second List of Projects

The second priority list, approved by the Board of Education committee yesterday, included: Langston Recreation Center (colored), $9,900; Dunbar Secondary Center (colored), $5,500; Francis Recreation Center (colored), $46,800; Fort Chaplin, $25,100; Hillcrest Recreation Center, $21,700; Mid-City Playground (colored), $33,500; Trinidad Recreation Center, $51,800; Rose Park Playground (colored), $12,000; Lincoln Playground (colored), $28,100; Sherwood Playground, $30,200; Hoover Playground, $18,200; Turkey Thicket Playground, $47,800; Virginia Avenue Playground, $19,700; Georgetown Playground, $26,000; Ely Place Playground, $21,400; Congress Heights Playground, $23,100; Northeast Recreation Center (colored), $37,700; Hearst Playground, $41,500.

Mrs. Philip Sidney Smith, who presided, and Mrs. Henry Grattan Doyle were the other Board of Education members at yesterday's committee meeting, which was drawn from its joint committee on buildings, grounds and equipment, and recreation.

Tonight's the Night . . .

Post Staff Photo

. . . MISS ALL-STATES OF WASHINGTON WILL BE SELECTED—Julia Rives (left) and Hazel Roberts, both of the Dupont Circle Apartments, are contenders for the title, "Miss All-States of Washington." The winner will be selected tonight at the All-States Club's "farewell 'til fall" dance in the Almas Temple ballrooms, 1315 K Street Northwest

Postlude

Lovette Choral Club Passes A Milestone

By Ray C. B. Brown.

Eva Whitford Lovette directs the Lovette Choral Club on Friday night at the Women's Club of Chevy Chase. Guest artists: Edwin Charles Steffe, barytone; Dorothy Radde Emery, pianist. Club soloists: Ruth French, Dorothy Sapp, Laura Wentzel, Carolyn Schulte, Hazel Cake. Club accompanist, Elsie L. Cranmer.

Another milestone on the artistic road of the popular Lovette Choral Club was passed last evening when the organization of women's voices gave its fourteenth annual spring concert, under the direction of Eva Whitford Lovette, in the pleasant quarters of the Chevy Chase Women's Club.

BROWN

The occasion was celebrated by a large assemblage of friendly auditors whose congratulations were expressed in the heartiest of applause.

As is the custom of the club, the program was opened with the "Salutation" which Samuel Richard Gaines dedicated to the National Federation of Music Clubs. This was followed by Bach's "Jesus, Joy of Man's Desiring" and Handel's "Angeles, Ever Bright and Fair." In the second group were Mozart's familiar "Alleluia" and Chaikovski's arrangement of Bortnyanski's "Song of the Cherubim."

An interesting number was Louis Victor Saar's effective vocal arrangement of themes from several of Chopin's waltzes. The neatness of the performance was enhanced by the fluent playing of the accompanist, Elsie L. Cranmer.

Edwin Charles Steffe, the young resident barytone whose progress has been consistent, was the guest artist. His first group contained Frank Bibb's arrangement of the invocation from Handel's "Radimisto," Marcello's "Il mio bel foco," Joseph Marx's fine lied, "Der Tone," Brahms' "Mein Maedel hat einem Rosenmund" and Iago's credo from "Otello."

In his second group, Mr. Steffe paid a compliment to his assisting pianist, Dorothy Radde Emery, by including her meritorious "Sing Again," "David and Goliath."

Rent Hearing To Air Views For All of U. S.

Possibility that public hearings on the Randolph rent-control bill may be used as a sounding board for Administration views on measures to hold down rents in defense centers throughout the country developed last night.

Leon Henderson, price administrator, is expected to submit to the District defense subcommittee next week suggested changes to bring the Randolph bill into line with methods of legislative control of rents developed by Federal experts.

Chairman Jennings Randolph of the House District Committee, yesterday disclosed that three members of Henderson's staff, including Joseph P. Tufts, chief of the rent section of the Office of Emergency Management, called at his office to discuss the rent situation in Washington.

Randolph declared Henderson, recognizing the "acuteness of Washington's housing and rent problems," sent his aides to Randolph's office with suggested changes in the bill.

At Randolph's request, the experts agreed to put their suggestions in the form of draft legislation in time for a hearing next week.

Randolph's bill would freeze rents at levels prevailing at date of enactment. It would also set up a three-member rent commission charged with determination and enforcement of reasonable rentals.

Suburban Offices Plan Revived

Reynolds to Back New Plea in Senate For War Department Space in Arlington

A move to reverse Congress' decision against location of temporary defense buildings in suburbs of Washington is expected to be made on the Senate floor Monday for the purpose of permitting construction of War Department offices in Arlington, Va.

Senator Robert R. Reynolds (Democrat), of North Carolina, new chairman of the Military Affairs Committee, disclosed yesterday that he intends to propose an amendment to the additional urgent appropriation bill to permit erection "in or near the District" of $4,100,000 worth of temporary office buildings. The bill is scheduled for consideration in the Senate Monday.

Funds Provided

Funds for the buildings were provided by Congress several weeks ago with the stipulation that the structures be erected on Government-owned land within the limits of the District. Senator Reynolds, then chairman of the District Committee, supported the limitation on the floor of the Senate.

Reynolds first submitted his amendment early this week to the appropriations subcommittee that considered the bill. The amendment was rejected after Senator John H. Overton (Democrat), of Louisiana, observed that Congress might lose control of building erected in Virginia or Maryland.

The Reynolds amendment is expected to encounter stiff opposition, based on similar grounds, in debate on the Senate floor.

Explains Switch

Reynolds' reasons for changing his mind were stated in subcommittee hearings on the bill made public yesterday. The War Department, the Senator told the subcommittee, was unable to find a government-owned site for three of five proposed buildings except at the War College on land now used as a parade ground and a small golf course.

Reynolds told reporters yesterday that the department considers the War College unsuitable because the Army carries on secret work there and furthermore anticipates a critical traffic and parking problem.

Maj. Gen. Richard C. Moore, of the War Department staff, pointed out last night that the three buildings would house 2,500 defense workers. Streets approaching the college, he said, already are congested with traffic.

The original intention, General Moore recalled, was to build all five of the buildings on the Arlington experimental farms.

Alien Registry Law Validity Attacked

The validity of regulations requiring alien propagandists to register with the State Department was questioned in the District Court yesterday by counsel for Dr. Manfred Zapp, head of Transocean News Service.

Zapp, his company and Guenther Tonn, his editor, are under indictment for failing to register. Their attorney, Leo A. Rover, attacked the regulations before Justice James M. Proctor, who will give his decision later.

Two Civic Groups Honor Maj. Brown And Five Members of His Force

Medals and Plaque Awarded at Dinner By Lincoln Association

Maj. Ernest W. Brown, superintendent of Metropolitan Police, and five members of his force were honored for outstanding public service last night by two civic associations.

Awards, including medals and a plaque, were made at a Lincoln Civic Association dinner in the Francis Junior High School, Twenty-fourth and N Streets Northwest.

Maj. Brown was honored in a surprise ceremony in which the Rock Creek Civic Association presented him a plaque for "outstanding public service" and "enhancing inter-racial goodwill."

The Lincoln Association presented special medals to Inspector Edward J. Kelly, supervisor of the third police district, and Capt. Walter T. Storm, Lieut. Robert J. Barrett, Detective Lester Rank and Lieut. G. R. Walldrot, all of the Third Precinct.

Inspector Kelly was given his award for work in learning the identity of two policemen suspected of unwarranted attack on several colored residents while on duty. One officer was later sentenced to a year in jail and the other exonerated.

The other officers last night were given the medals for the apprehension last November of a 25-year-old suspect in the mysterious slaying of three colored men. The suspect is now awaiting trial.

Dr. E. F. Harris made the presentations on behalf of the Lincoln group and Dr. C. Herbert Marshall, president of the Rock Creek Association, made the award to Maj. Brown.

Post Staff Photo

POLICEMEN HONORED—E. F. Harris (right), president of the Lincoln Civic Association, pins an award for outstanding public service on Inspector Edward J. Kelly, supervisor of the third police district. Others are Lieut. George Walldrot and Lieut. Robert J. Barrett, both of No. 3 Precinct; Dr. Hugh Gray, toastmaster of the ceremony; Detective Lester W. Rank, also of No. 3, and Fireman Paul Honesty, principal of the Francis Junior High School, where the awards were made. Walldrot, Barrett and Ranks were also cited

Don't Endure ITCHY SKIN DISTRESS! This Summer Get happy relief with soothing, medicated RESINOL

LISTEN TO THE HOLLAND (MICH.) TULIP FESTIVAL BROADCAST Featuring . . . PAT ★ O'BRIEN SIMONE ★ SIMON GERTRUDE ★ NIESEN Fibber McGee & Molly's ★ BILL THOMPSON ★ JAN GARBER'S ORCHESTRA WMAL SATURDAY, MAY 17th 1 P.M. EASTERN STANDARD TIME Sponsored by HOLLAND FURNACE CO.

Selinger's 57th ANNIVERSARY Sale!

PAY $1.00 WEEK

Lady's Diamond Solitaire

Regular Value $57.50 $42.50

Lady's Diamond Ring in 14-karat yellow gold mounting with one diamond on each side of large center diamond. Truly an exceptional value!

Sterling Silver MATCH BOX AND ASH TRAY SET $1.39

SYDNEY SELINGER SAYS: Everyone should accept this great opportunity at once! It's your big chance to purchase beautiful wedding and graduation gifts at worthwhile savings. Come in today!

SELINGER'S 818 F ST. N.W. CREDIT JEWELERS LOOK FOR THE BIG CLOCK

Nelson B. Bell About the Showshops

'Citizen Kane,' at Keith's, Stamps Welles a Genius

Simple Biographical Story Distinguished By Productional Values That Make It

A Revolutionary Contribution to the Cinema

"CITIZEN KANE." RKO-Radio release of the screen play produced and directed by Orson Welles from a script by Mr. Welles and Herman J. Mankiewicz, starring Mr. Welles, with Joseph Cotton, Dorothy Comingore, Everett Sloane, Ray Collins, George Coulouris, Agnes Moorehead, Paul Stewart, Ruth Warrick, Erskine Sanford, William Alland, Fortunio Bonanova, Gus Schilling, Phillip Van Zandt, Georgia Backus, Harry Shannon and Sonny Bupp. At RKO-Keith's Theater.

"GENIUS" is a formidably sturdy word. It takes a stout fellow—stout in intellect, imagination, initiative and daring—to command it. Out of this column's personal acquaintanceship with him and all that has been written about him, there has evolved nothing to suggest that Orson Welles lays claim to being a genius. There will be many, however, who will think that he is one after they have viewed "Citizen Kane," his first contribution to the cinema, of which he was author, producer, director and star.

BELL

"Citizen Kane," which inaugurated a special engagement at RKO-Keith's Theater with a gala premiere last night, is more a character study and a recitation of vital episodes in an individual career than it is a drama of conflict and involved personal relationships. It is, at the same time, such an illuminating revelation of what a revolutionary mind can do with the conventional technique of the motion picture as to take its place as one of the most important films in the history of the gelatins.

The celluloid saga that Mr. Welles has concocted is the story of an egomaniac, who comes into both a huge fortune and an enormous ambition to wield power, shape the destinies of a nation and elevate the "common people" to a position of power from which they will contemplate him with an adulation comparable to the bogus "love" he holds for them. Newspaper publishing is the instrument of his assumption of power. But it is a defeatist's tale that Mr. Welles tells—a fable of futility, fading glory and final collapse of a one-man empire that falls of its own weight.

To the narration of this personal history of the figure in the play portrayed by himself, Welles has managed to bring intense interest, high suspense and other dramatic qualities not usually found in pseudo film biographies. "Rosebud" is the keynote of the suspense and its import will not be disclosed here beyond the statement that it is the symbol of a thwarted life that harked back to its early youth for the only thing it ever really cherished.

Picturized With Exceptional Skill

"Citizen Kane" is notable less for the subject matter with which it treats than the extraordinary manner in which it has been visualized. It would be difficult to discover an ironclad rule of picture-making that Author-Producer-Director-Actor Welles has not violated. By this very disregard of conventionality he has achieved amazing realism. That will be obvious to any audience. The means by which this startling effect has been attained, to many, will be obscure. It has been attained, then, by having ceilings on every room, a complete readjustment of lighting methods and a revolutionary use of the camera. We have no technical knowledge by which the third-dimensional aspects of "Citizen Kane" might be explained. But there they are for all to see—long-shots, with the background action as vivid as the foreground closeups; sound perspective that always is in consonance with the scene; an all-around naturalness of image and movement that never before has been approached on the screen.

An "all-star" cast was not deemed essential to the narration of his story by Mr. Welles. The only requirement seems to have been that his principals know how to act. All of them do. Preeminently Mr. Welles, himself. For the foremost feminine figure in his salute to adventure, romance and disrupted ambition, Dorothy Comingore was chosen. Miss Comingore previously was known to the films as Linda Winters. She now emerges as a young actress with a fine endowment of all those priceless attributes of which stars are made. Joseph Cotten, as the hapless dramatic critic, who found scant cause for rejoicing in his boss' "discovery" of a great operatic "star"; Everett Sloane, in the role of the newspaper tycoon's general manager; George Coulouris, as Thatcher, whose memoirs are revealing; Ruth Warrick, as the outraged first wife, and all of the others in the cast contribute notably to the superiority of a film that does not require "marquee names" to make it great. Mr. Welles has seen to that, virtually single-handed.

Inspiration Is Transparent

It would require a bit of doing to imagine that Mr. Welles was not pointing his finger at a national figure when he wrote "Citizen Kane." It would necessitate an almost equal play of fancy to suspect that the title role, so admirably impersonated by its author, could not be a composite. Miss Comingore's role also is suggestive of certain personalities that might be any one of a number of people. All of which seems to be of precious little importance in any consideration of the major fact that in his first work for the screen Orson Welles has chalked up an unequivocal hit.

Scores a Hit in Unusual Film

DOROTHY COMINGORE,
formerly known to the screen as Linda Winters, achieves a personal triumph in the role of Susan Alexander, opposite Orson Welles, in "Citizen Kane," his first contribution to the screen. The Washington engagement of the picture, under a revised house policy, opened with a gala premiere last night in RKO-Keith's Theater

'Meet John Doe,' at the Earle, Is Film Play of Moving Content

By Richard L. Coe

"MEET JOHN DOE." Warner Brothers-Frank Capra picturization of a screenplay by Robert Riskin, costarring Gary Cooper and Barbara Stanwyck, with Edward Arnold, Walter Brennan, Spring Byington, James Gleason, Gene Lockhart, Rod La Rocque, Regis Toomey, J. Farrell Macdonald, Warren Hymer, Andrew Tombes, Pierre Watkin, Stanley Andrews, Mitchell Lewis, Charles Wilson, Vaughan Glaser, Sterling Holloway, Mike Frankovich, Knox Manning and John B. Hughes. Directed by Mr. Capra. Reviewed Friday afternoon. At the Earle Theater.

Inspiring and provocative, "Meet John Doe" is one of those rare things—a picture to remember.

This latest production by Frank Capra—it opened yesterday at the Earle—marks a strong progression in those parables the director has given us about the average man in "Mr. Deeds Goes to Town" and "Mr. Smith Goes to Washington." Again his little fellow is kicked around, again his bulwark is his essential decency (oh, ill-used word!), but this time his fable shows more clearly than ever the rightness of the people in a world that to them in the allegory, and to us, in reality, seems to reward evil with increasing riches.

For Capra is both idealist and cynic; that combination always has set his films apart from others. Yet more than that, he is a master of screen story-telling, clothing his concepts with entertainment's fascination that beggars comparison with most. And in this shiningly successful technique his screenwriter, Robert Riskin, should be recognized as a creator of equal worth.

A Striking Parallel

The story they tell in "Meet John Doe" is more sharply defined a parable than either Mr. Deeds' or Mr. Smith's celebrated trips. A simple direct man urges application of the charity to all men that Christ taught two thousand years ago. Evil, epitomized by an avaricious man, holds its triumphant place, but a handful of men maintain hope for eventual triumph.

For sensationalism a girl reporter fakes a letter from one "John Doe," who threatens to commit suicide Christmas Eve as a protest against the wretchedness of mankind. As a circulation-getter the paper seeks a John Doe from the jobless, plumps his cause as a humanitarian gesture. For his political ambition the paper's owner sets up John Doe as a national influence, plots a third party to catapault himself into national power.

But "Long John" is a man of principle and integrity. Puzzled by all the early finagling, he was quick to catch on to the inherent justice of the cloak under which treachery was hidden and when the fraud was finally revealed to him he behaved the way John Does the world over would behave.

Gary Cooper's Unique Ability

With Gary Cooper to play "Long John," the role comes to life as only that natural actor could vitalize it. He's every inch the ball player away from his game, the simple, direct chap whose worth as a front is immediately apparent to the evil wisdom that employs him. Barbara Stanwyck is ably crisp as the ambitious newspaper girl and Walter Brennan superb as John's always suspicious pal. Edward Arnold has never been so effective as he is playing the epitome of wickedness against which the entire film is pitched. A corking good cast includes fine playing from James Gleason, as the managing editor, and Regis Toomey, as an early convert, but then Capra performances always seem the finest possible.

The Earle's print concludes with the ending urged by Capra and Riskin over the two others which complicated the film's making. It is hopeful, not bitter, yet lacks the sop that has been used to wipe up many a previous picture lesson. As for faults, "Meet John Doe" has them in occasional overwriting of particular passages, yet it is so strikingly successful a whole, blessed with so many moving scenes, that it stands as a model of film creation. And while one is flattered to think, as the producers evidently wish us to think, that John Doe is above all an American, he's also something else. He's a man.

Following his policy in designing a stage revue for a film of first rank, Harry Anger has evolved a pretty, swift variety melange. The ever-watchable Roxyettes are to the fore, with graceful dancing from Marina Lord and harmonies from the Read Sisters. By now, the Wesson Brothers have arrived for their part in the bill. Their plane didn't show up in time for yesterday's first show and to fill in for them comic Don Rice doubled in as a good sport from the rival Capitol.

You'll be proud to "Meet John Doe."

Leonard Lyons:

New York, May 16.

SOCIAL NOTES: This week Victor Mature, the movie star who plays the romantic lead opposite Gertrude Lawrence in "Lady in the Dark," received a threatening letter. It concluded with the warning: "And the first time I see you, I will shoot you" . . . Mature gave that letter to the police yesterday—at the West Fifty-fourth Street Station. "You'll have a bodyguard immediately," the police assured him. "The bodyguard will be with you every minute, guarding you—until we find the person who wrote this letter" . . . "I don't want any bodyguard until tomorrow," Mature stated . . . "But why not immediately?" he was asked . . . "Because," he explained, "tonight—tonight I have a date with Martha Stephenson."

LYONS

RADIO DEPT.: A few days ago the newspapers announced that the Mutual Broadcasting System issued a declaration in support of the recent decision by the Federal Communications Commission. That decision was directed against monopoly practices and ordered NBC to dispose of its Blue Network. The newspapers also reported that President Roosevelt had written a complimentary letter to W. E. Macfarlane, president of Mutual, congratulating him on his foresight . . . Steve Early, who released the President's statement, should have been told—that W. E. Macfarlane also is business manager of the Chicago Tribune, which for many years has been the nation's foremost critic of the Roosevelt policies.

DRAMA DEPT.: During the current tour of "The Man Who Came to Dinner," Alexander Woollcott continues to play, in private life, the role he portrays onstage. In Utica, while Woollcott was resting, a stranger arrived and declared: "I used to ride on your sled, when we were kids," Alec told him: "I never owned a sled—and if I did, you couldn't buy a ride" . . . Another stranger approached him and said: "Mr. Woollcott, you've never seen me before and you probably never will see me again" . . . Alex said: "Good."

MUSIC DEPT.: At the Versailles, Joe E. Lewis vows that he went up on the roof, and saw a swallow flying near him. "Where you going? To Capistrano?" Lewis asked . . . "Oh, no," said the swallow contemptuously. "That place is getting to be another Coney Island."

BUSINESS DEPT.: William Powell and his wife visited a night club this week. They were startled, and not displeased, when a young lady they never had met—Carolyn Bergh—approached their table, and said: "Mr. Powell, why do you waste your time in New York—when you can rush back to Hollywood, and make 'The Shadow of the Thin Man'? You'll be wonderful in it" . . . "Thank you very much," Powell graciously acknowledged, "but I don't think there's any rush about it" . . . "There is—for me," Miss Bergh confessed. "My boy friend, Harry Kurnitz, is writing that picture—and he said he can come to New York only when that's finished."

Louella O. Parsons'

Close-Ups and Long-Shots Of the Motion Picture Scene

Hollywood, May 16 (INS).—I don't know when I have had as much fun as I did tonight when I had dinner with Jane Withers and Jackie Cooper. This rising generation is so intelligent, alert and up on every subject. Our conversation ranged from Hess' sensational flight to Scotland to the 4-H organizations of the country. Do you know about the 4-H organizations? Well, they are agricultural groups of young farmers 16 years and over, and their membership totals over 10,000,000. Jane is interested because her next Twentieth Century-Fox picture, "Young America," deals with these organizations.

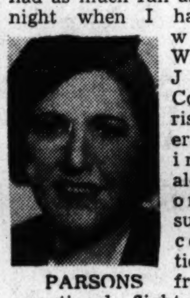
PARSONS

I've sworn that the next time a company sent word to me they were looking for an unknown to go into a picture I would turn my back. There isn't a studio that hasn't sent out an S. O. S. for an unknown to play in a picture—and then put one of their own stars in the part. But Irving Berlin and Mark Sandrish, producer-director, say this won't be true in "Holiday Inn," the Bing Crosby-Fred Astaire musical. Irving believes that with both Bing and Fred in a movie Para can afford to cast an unknown girl who can dance and sing.

Snapshots of Hollywood collected at random: Priscilla Stillman, back in town from her Las Vegas divorce, at Ciro's with Cesar Romero, her very good friend: Linda Darnell and Mickey Rooney, who have cooled of late, kept a date last evening; Gottfried Reinhardt, Max' son, leaves on draft call in a few days; Jimmy Walker, in rare form, guest of honor at a small dinner given by Edyth Gwynne. He played the piano and sang and reminisced with those of us who knew him in New York; Mary Pickford and Buddy Rogers came on from the Mitzi Cummings' wedding. Constance Moore and Johnny Maschmio dropped in and so did the Jack Kirklands. Pauline McMartin told about Duncan's narrow escape when he parachuted 300 feet to escape death in Canada.

That's all today. See you tomorrow!

In Hollywood

—With Hedda Hopper

Hollywood, May 16.

Trying to get an interview with Gloria Swanson is like talking to the United States Army. Within half an hour three agents looked in at her dressing room, and Adolphe Menjou, Director Tay Garnett, two writers and Designer Rene Hubert, who's done some wonderful clothes for "Father Takes a Wife."

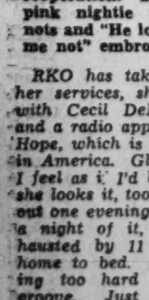
HOPPER

The outstanding one, I'm certain, will be the silk blouse with honest-to-goodness tattooing on it. Gloria suggested something nautical, but she wouldn't go for an anchor or life preserver, so Hubert thought of the tattooing, went downtown and brought home a sample of it on her own chest, which I call cooperation! She also wears a pink nightie with forget-me-nots and "He loves me, he loves me not" embroidered on it.

RKO has taken an option on her services, she's talking deals with Cecil DeMille and MGM, and a radio appearance with Bob Hope, which is the best publicity in America. Gloria said, "Hedda, I feel as if I'd been away." Well, she looks it, too. She's only been out one evening. Decided to make a night of it, but was so exhausted by 11 p. m. she went home to bed. She's been working too hard to get into the groove. Just give her time!

Kidding with Adolphe Menjou, I told him I had a bone to pick with him because he didn't name my son (he has four suits) as one of Hollywood's best-dressed actors. That started the ball rolling. Menjou told me Doug Fairbanks, sr., bought more clothes than any man in the world. He ordered two dozen suits at once and never less than 25 pairs of trousers at a time. He flew fitters from London to Paris when he was too busy to go over there.

Adolphe isn't exactly threadbare. He has 125 suits and 250 pairs of shoes. Those he had on were seven years old and he was wearing them for the first time. Once, too, in Paris he had his London fitter come over. The man phoned from the pier that he hadn't brought the right papers and they wouldn't let him come to the hotel, so Adolphe collected the American consul, went to the pier and was fitted for a dozen suits while 700 people were milling about, trying to collect their luggage and not star gaze . . Can you imagine the mad lines if a glamour girl did that!

In a letter Flora Robson tells of the complete destruction of London's Royal Academy of Dramatic Art. Four of the students were badly injured, but the remainder are eager to carry on. Flora wants to appeal to the many English actors here who had their beginning in this same place, to help rehabilitate their old school.

When Judy Garland hailed a taxi and told the driver to hurry he obeyed orders with such vim that Judy tried to call a halt. Driver turned around and said, "Listen, Judy, you attend to your acting. I'm doing the driving."

I don't believe the story that Judy's aiming to run off and marry David Rose the minute his divorce from Martha Raye is final. Judy's been so sensible about building up her career. And just as she's getting to the top is no time for her to elope. When she does marry Mr. Rose I believe she'll have a quiet, simple wedding with all the trimmings. Because, whether you know it or not, Judy's one of the most romantically minded girls in town.

Melvyn Douglas may not play the part opposite Garbo after all. . . . Pat Dane tested for the Hardy picture—didn't get it. But she's still sporting the largest topaz on the Metro lot . . . Norma Shearer hasn't got a leading man yet for her next, and is pretty unhappy that "Smilin' Through" is being remade. That was her favorite picture.

Career and Wife Go With Contract

Jack Warner's visit to "My Sister Eileen," the New York hit show, netted Michael Ames not only a movie contract but a wife, as well.

The actor, now making his debut in "The Flight Patrol," married Christopher Coe three days after he signed the contract.

"We'd been wanting to get married for some time," he explained, "but somehow I never seemed to have enough money."

The contract, however, promised security.

Film Table

National—"Fantasia," at 2:30 and 8:30 p. m.

RKO-Keith's—"Citizen Kane," continuous showings, on screen at 2:30 and 5 p. m. Reserved seat performances at 8:30 p. m.

Earle—"Meet John Doe," at 10:30 a. m., 1:15, 4:05, 6:55 and 9:45 p. m. Stage shows at 12:35, 3:25, 6:15 and 9:05 p. m.

Loew's Capitol—"That Uncertain Feeling," at 11 a. m., 1:45, 4:30, 7:15 and 10 p. m. Stage shows at 12:50, 3:35, 6:25 and 9:10 p. m.

Palace—"The Road to Zanzibar," at 11 a. m., 1:05, 3:15, 5:25, 7:35 and 9:45 p. m.

Metropolitan—"Penny Serenade," at 11:30 a. m., 2, 4:35, 7:05 and 9:40 p. m.

Columbia—"Ziegfeld Girl," at 10:45 a. m., 1:25, 4:10, 6:55 and 9:40 p. m.

Little—"The Girl in the News," at 11:25 a. m., 1:40, 3:40, 5:40, 7:40 and 9:45 p. m.

Trans-Lux—Newsreels and Shorts at 10 and 11:45 a. m., 12:30, 1:45, 3, 4:15, 5:30, 6:45, 8, 9:15 and 10:45 p. m.

Ambassador—"Meet John Doe," at 3:10, 5:15, 7:25 and 9:40 p. m.

Tivoli—"The Penalty," at 1:05, 3:20, 5:30, 7:45 and 9:40 p. m.

Calvert—"The Penalty," at 1, at 1, 3:15, 5:30, 7:35 and 9:40 p. m.

Penn—"The Penalty," at 1:30, 3:15, 5:30, 7:35 and 9:40 p. m.

Open-Air—"Road to Glory," at 9:10 p. m. and 12:15 a. m. "Youth Will Be Served," at 7:55 and 11:05 p. m.

Three pages of Stage and Screen appear in Sunday's Post.

AMUSEMENTS

Trans Lux NEWS & SHORTS
EXTRA SPECIAL
March of Time's
"MEN OF F. B. I.—1941"
Plus HESS & WAR PIX

2nd WEEK Margaret LOCKWOOD
(Star of "NIGHT TRAIN")
The GIRL IN THE NEWS
Little 9 & F 28 44

TURNER'S ARENA
TONY PASTOR AND HIS ORCHESTRA
SUN NITE
Advance tickets 60c at Turner's, at Galloway's Liq. Store, 1225 U St.

CHILDREN CARS FREE
E. M. LOEW'S OPEN-AIR
EVERY NITE 7:30-12
Frederic MARCH, Warner BAXTER, Lionel BARRYMORE "THE ROAD TO GLORY"
Jane Withers "YOUTH WILL BE SERVED"
RT. 1—3 MILES SO. OF ALEXANDRIA
ENJOY MOVIES FROM YOUR CAR
MIDNITE SHOW TONITE

21st and C Sts. N. E. Aft'n & Night
LAST TIMES TODAY
RINGLING BROS and BARNUM & BAILEY CIRCUS
TWICE DAILY—2:15 & 8:15—POPULAR PRICES
TICKETS at A.A.A., 17th St. & Penna. Ave. N.W.

AMUSEMENTS

"Fantasia is something that no discerning person will permit himself to miss,"
Nelson B. Bell, Post.
TWICE DAILY—2:30 & 8:30. SUN. MAT., 3 P. M. All seats reserved. Matinees, Mon. to Fri., 55c, 75c, $1.10. Evenings and Sat., Sun. & Hol. Mats., 75c, $1.10, $1.65. Prices include tax. MAIL ORDERS FILLED PROMPTLY. Children under 16 half-price always.
Now! WALT DISNEY'S FANTASIA [In Technicolor] STOKOWSKI conducting
NATIONAL 1325 E Street N.W. NAtional 0501

Today's NEIGHBORHOOD... MOVIES

All Time Schedules Given in Warner Bros. Ads Indicate Time Feature Is Presented.

Matinees All Theaters

In Event of Busy Signal Call REpublic 0800.

WARNER BROS. THEATERS

AMBASSADOR 18th & Col Rd. CO. 5595. Mat. 1 A Frank Capra Production—Gary Cooper, Barbara Stanwyck in "Meet John Doe," at 1, 3:10, 5:15, 7:25, 9:40.

APOLLO 624 H St. N.E. FR. 5300. Mat. 1 P. M. Arthur Kennedy, Olympa Bradna in "The Knockout," at 1, 3:55, 6:50, 9:45. John Hubbard, Marjorie Weaver in "Murder Among Friends," at 2:45, 5:40, 8:40. Green Hornet Strikes Again, No. 3, Serial.

AVALON 5612 Conn. Ave. N.W. WO. 2600. Mat. 1 P. M. George Murphy, Lucille Ball, Edmond O'Brien in "A Girl, a Guy and a Gob," at 1:30, 3:45, 5:55, 7:45, 9:45. Unusual Occupations, Merrie Melody Cartoon and Serial.

AVE. GRAND 645 Pa. Ave. S.E. LI.2406. Mat.1 P.M. Ruth Hussey, Robert Cummings in "Free and Easy," at 2, 4:40, 7:20, 10. William Boyd, Russell Hayden in "Border Vigilantes," at 1, 3:40, 6:20, 9. White Eagle, No. 6, Serial.

BEVERLY 15th and E Sts. N.E. LI. 3300. Mat. 1 P.M. Parking Space Available to Patrons. Wallace Beery, Lionel Barrymore, Laraine Day in "The Bad Man," at 2, 4:05, 6:10, 8, 9:50. Green Hornet Strikes Again, No. 9, Serial (Matinee Only) and Krakatoa (Featurette).

CALVERT 2324 Wis. Ave. N.W. WO. 2345. Mat. 1 P.M. Parking Space Available to Patrons. Lionel Barrymore, Edward Arnold in "The Penalty," at 1, 3:15, 5:30, 7:35, 9:40. Wings of Steel and Merrie Melody Cartoon.

CENTRAL 425 9th St. N.W. ME. 2841. Opens 9:45 Wallace Beery, Lionel Barrymore in "The Bad Man," at 11:05, 1:45, 4:25, 7:05, 9:45. Arthur Kennedy in "Strange Alibi," at 10:05, 12:45, 3:20, 6, 8:45. Cartoon.

COLONY 4935 Ga. Ave. N.W. GE. 6500. Mat. 1 P. M. Joan Blondell, Roland Young in "Topper Returns," at 1:35, 3:40, 5:40, 7:40, 9:45. Green Hornet Strikes Again, No. 6, Serial.

HOME 1230 C St. N.E. AT. 8188. Mat. 1 P. M. Tim Holt, Ray Whitley in "Wagon Train," at 1, 3:50, 6:45, 9:40. John Shelton, Virginia Grey in "Blonde Inspiration," at 2:50, 5:45, 8:40. Green Archer, No. 14, Serial, and Cartoon.

KENNEDY Kennedy near 4th N.W. RA. 6600. Mat. 1 P.M. Parking Space Available to Patrons. Bonnie Baker, Orrin Tucker in "You're the One," at 1:50, 4, 6:10, 8, 9:55. Three Stooges Comedy and Serial.

PENN Pa. Ave. at 7th St. S.E. FR. 5200. Mat. 1 P. M. Parking Space Available to Patrons. Lionel Barrymore, Edward Arnold in "The Penalty," at 1:30, 3:45, 5:55, 7:45, 9:40. Green Hornet Strikes Again, No. 5, Serial (Matinee Only), Information Please and Looney Tune Cartoon.

SAVOY 3030 14th St. N.W. COL. 4968. Mat. 1 P. M. Robert Young, Randolph Scott in "Western Union," at 1:25, 3:30, 5:35, 7:40, 9:45. March of Time.

SECO 8244 Ga. Ave., Silver Spring SH. 2540 Parking Space Matinee 11 A. M. Richard Arlen, Andy Devine in "The Devil's Pipeline," at 11, 1:45, 4:30, 7:05, 9:50. Tim Holt, Ray Whitley in "Along the Rio Grande," at 12:20, 3:05, 5:45, 8:30. White Eagle, No. 6, Serial and Cartoon.

SHERIDAN Ga. Ave. & Sheridan RA. 2400. Mat. 1 P.M. Wallace Beery, Lionel Barrymore, Laraine Day in "The Bad Man," at 1:40, 3:45, 5:45, 7:50, 9:50. Three Stooges Comedy, Looney Tune Cartoon and Serial.

SILVER Ga. Ave. & Colesville Pike SHep. 5500. Mat. 1 P. M. Parking Space Available to Patrons. George Murphy, Lucille Ball, Edmond O'Brien in "A Girl, a Guy and a Gob," at 1:30, 3:35, 5:35, 7:40, 9:40. Merrie Melody Cartoon.

TAKOMA 4th & Butternut Sts. GE. 4312 Park'g Space Matinee 1 P. M. Guy Kibbee, Carol Hughes in "Scattergood Baines," at 2, 4:50, 7:35, 10. Chester Morris, Rochelle Hudson in "Meet Boston Blackie," at 1, 3:45, 6:30, 8:55. White Eagle, No. 2, Serial.

TIVOLI 14th & Park Rd. N.W. CO. 1800. Mat. 1 P.M. Lionel Barrymore, Edward Arnold in "The Penalty," at 1:05, 3:20, 5:30, 7:45, 9:40. Green Hornet Strikes Again, at 2:25, 4:40, 6:55. Cartoon and Comedy.

UPTOWN Conn. Ave. & Newark WO. 5400. Mat. 1 P.M. Parking Space Available to Patrons. Spencer Tracy, Mickey Rooney in "Men of Boys Town," at 1, 3:10, 5:20, 7:30, 9:45. Wings of Steel.

YORK Ga. Ave. & Quebec Pl. N.W. RA. 4400. Mat. 1 P. M. Ralph Bellamy, Margaret Lindsey in "Ellery Queen's Penthouse Mystery," at 1:50, 3:50, 5:50, 7:50, 9:50. Green Hornet Strikes Again, No. 5, Serial.

For Additional Information... Phone Theaters Direct.

ACADEMY Of Perfect Sound Photoplay 8th at G S.E. Burgess Meredith, Irene Hervey, Barry Fitzgerald in "SAN FRANCISCO DOCKS." Also "OKLAHOMA RENEGADES," with Robert Livingston, Raymond Hatton, Duncan Renaldo.

APEX 48th & Mass. Ave. N.W. WO. 4600 Cont. 1 P. M. Scientifically Air-Conditioned SHOW PLACE OF THE NATION'S CAPITAL FREE PARKING FOR OVER 500 CARS VISIT OUR EMBASSY ROOM "NICE GIRL?" with Deanna Durbin, Franchot Tone, Walter Brennan, Robert Benchley, Helen Broderick. At 1:55, 4:10, 6:05, 7:55, 9:45.

ATLAS 1331 H St. N.E. AT. 8300 Mat. 11 A. M. Scientifically air-conditioned. On Our Screen "TOPPER RETURNS" With Joan Blondell, Roland Young, Billie Burke, Rochester. Also on the same program "THE CASE OF THE BLACK PARROT" With William Lundigan, Maris Wrixon, Eddie Foy, jr. On Our Stage: WINX-Atlas Broadcast from 8:30 to 9 P. M.

CIRCLE 2105 Penna. Ave. N.W. Edw. G. Robinson, Ida Lupino "THE SEA WOLF." News, Comedy.

CONGRESS 2931 Nichols Ave. S.E. AT. 8700 Double Feature Program Tim Holt in "ALONG THE RIO GRANDE," at 1, 3:40, 6:20, 9. Peter Lorre and Dennis O'Keefe in "MR. DISTRICT ATTORNEY," at 2:04, 4:44, 7:24, 10:04.

FAIRLAWN 1342 Good Hope Rd. S.E. Lin. 9193 Arthur Kennedy in "KNOCKOUT." Color Cartoon, "Raggedy Ann."

GREENBELT Dble. Feat.. Cont. 2:45. Free Parking Abbott and Costello, "BUCK PRIVATES." "MISSING 10 DAYS." Last Show 8:45.

HIGHLAND Push-Back Seats. 2533 Pa. Ave. S.E. AT. 7311 Robert Montgomery and Ingrid Bergman "RAGE IN HEAVEN," at 1:18, 3:22, 5:26, 7:30, 9:34. Cartoon, "Raggedy Ann."

HISER 6970 Wisc. Ave., Bethesda, Md. WI. 4848. BRadley 0105 AIR CONDITIONED. The Marx Bros. in "ROOM SERVICE" Gene Stratton Porter's "LADDIE"

PRINCESS 1119 H St. N.E. LI. 2600 Double Feature Program. Cont. 11 A. M. Scientifically Air-Conditioned "THE HIT PARADE OF 1941" With Frances Langford and Kenny Baker. Also "A NIGHT AT EARL CARROL'S" With Ken Murray, Lillian Cornell

STANTON 6th and C Sts. N.E. Finest Sound Equipment "SOUTH OF SUEZ" With George Brent, Brenda Marshall, George Tobias. Also Johnny Mack Brown in "BOSS OF BULLION CITY"

FALLS CHURCH Phone F. C. 1556

STATE Shows Cont. 2-11. Ample Free Parking Edw. G. Robinson, Ida Lupino "THE SEA WOLF"

LEE On Lee Highway Call F. C. 1556 "REPENT AT LEISURE" "BILLY THE KID'S GUN JUSTICE"

ARLINGTON, VA. Phone OX. 1139

ARLINGTON Cor. Pike & S. Filmore St. OX. 2999 "LIFE WITH HENRY" Matinee Only: "TRAIL BLAZERS"

WILSON 1720 Wilson Blvd. Phone OX. 1480 Wallace Beery, Lionel Barrymore "THE BAD MAN"

ASHTON 3166 Wilson Blvd. Phone OXford 1139 Bonnie Baker, O. Tucker's Orch. "YOU'RE THE ONE"

BUCKINGHAM Glebe-Persh. Dr. Phone OX. 0444 George Murphy, Lucille Ball "A GIRL, A GUY AND A GOB"

BERNHEIMER'S THEATERS

VILLAGE 1307 Rhode Isl. Ave. N.E. Phone Mich. 4830 "THE BAD MAN" Wallace Beery, Laraine Day Mat. at 1 P. M.

NEWTON 12th & Newton Sts. N.E. Phone Mich. 1839 Double Feature "CONVOY" Clive Brook, Judy Campbell "FREE AND EASY" Ruth Hussey, Robt. Cummings. Mat. at 1 P. M.

JESSE 18th nr. Rhode Isl. Ave. N.E. Phone DUpont 9861 Double Feature "FATHER'S SON" John Litel, Frieda Inescort "THE FARGO KID" Tim Holt, Ray Whitley Mat. at 1 P. M.

SYLVAN First and R. I. Ave. N.W. Phone NOrth 9689 Double Feature "GOLDEN HOOFS" Jane Withers, Charles Rogers "THE WILD MAN FROM BORNEO" Frank Morgan, Billie Burke Mat. at 1 P. M.

PALM THEATER 1010 Mt. Vernon Ave. "MR. DYNAMITE" Lloyd Nolan, Irene Hervey Mat. at 1 P. M.

BETHESDA 7101 Wisconsin Ave. Bethesda, Md. WI. 2868 or BR. 9636. Free Parking. Completely Air Conditioned Double Feature—Tex Ritter "TAKE ME BACK TO OKLAHOMA" Richard Arlen, "LUCKY DEVILS"

HYATTSVILLE Wash.-Balt. Blvd. Hyattsville, Md. WA. 9776 Hyatts 0222 Free Parking Completely Air Conditioned Double Feature 3 Mesquiteers, "LONE STAR RAIDERS" Guy Kibbee, "SCATTERGOOD BAINES"

AMUSEMENTS

WARNER BROS. THEATRES
Now Showing EARLE
Doors Open 10 a.m. Feature at 10:30 a.m.-1:15-4:05-6:55-9:45 p.m.
FRANK CAPRA'S New Production
Gary COOPER Barbara STANWYCK "MEET JOHN DOE"
Produced at Warner Bros. Studio
EDWARD ARNOLD · WALTER BRENNAN
Plus GALA STAGE SHOW
"Meet John Doe" also Today at Ambassador

METROPOLITAN NOW
Doors Open 10:30 a.m. First Show 11 a.m. Feature at 11:30-2-4:35-7:05-9:40 p.m.
Irene DUNNE & Cary GRANT in Columbia's "Penny Serenade"

AMUSEMENTS

1,500 SEATS NIGHTLY, 44c in. tax
LOEW'S
CAPITOL F-AT 14th
NOW . . Doors Open 10:45
Merle OBERON · Melvyn DOUGLAS in Ernst Lubitsch's "That UNCERTAIN FEELING"
United Artists' Picture
Stage SALICI PUPPETS SHARMA From India

PALACE F-AT 13th
NOW . . Doors Open 10:30
Bing CROSBY · Bob HOPE Dorothy LAMOUR "ROAD TO ZANZIBAR"
A Paramount Picture
Coming VIVIEN LEIGH · LAURENCE OLIVIER "That HAMILTON WOMAN"

COLUMBIA F-AT 12th
NOW . . . Doors Open 10:30
"ZIEGFELD GIRL"
Jimmy STEWART · Judy GARLAND Hedy LAMARR · Lana TURNER
M-G-M Hit!

STREAMLINED RIVER TRIPS
MOONLIGHTS Nightly at 8:30—Free Dancing to Music by McWilliams Orchestra
60c ROUND TRIP 60c (Sundays and Holidays ....75c)
MOUNT VERNON
2 Round Trips Daily, Leave Wash. 10 A. M. & 2 P. M.—One Hour Each Way on the River and 1½-hour stopover at Mount Vernon . . .
60c ROUND TRIP 60c
Plus 25c Adm. to Mt. Vernon Grounds (Children Under 12, Half Fare)
Special Moonlight Cruise MONDAY, MAY 19th, Sponsored by Conn. Ave. Ass'n, Tickets 75c
Ride the Nation's Finest Cruise Liner THE S.S. MOUNT VERNON Capacity 2400 Passengers
WILSON Line
NA. 2440 7th St. WHARVES

AMUSEMENTS

1 to 12 P. M. DAILY
9 THRILL RIDES, MIDWAY OF FUN, MOTOR BOATS, FLYING SCOOTER, AIRSHIPS, ARCADES
FREE PICNIC GROVES
FREE ADMISSION GLEN ECHO AMUSEMENT PARK
40 ACRES OF FUN
DANCING NIGHTLY EXCEPT SUNDAY
PAUL KAIN ORK OF 12 WITH ADELE VAN AND OTHERS
40 MIN. ST. CAR—20 AUTO

AMUSEMENTS

It's Terrific! NOW Reserved Seats for Today & subsequent performances
ORSON WELLES CITIZEN KANE
RKO KEITH'S 15th at G · Phone National 3962
2 MATINEES DAILY 2:30 and 5 P. M.
Matinees continuous, come anytime between 2:30 & 5 and see a complete show. Seats not reserved 75¢ Loge seats reserved $1.10
EVENINGS at 8:30 All seats reserved $1.10 Loge seats reserved $1.65 (all prices include tax)
Box Office open 10 A. M. to 10 P. M.

AMUSEMENTS

GAYETY 9th ST. bet E&F ME 8662
TRAVELING BURLESQUE
VALERIE PARKS
MIDNITE SHOW TONITE 12:00 AM

Floundering Reds Ordered to 'Play Ball or Else'

Nats Stage Rally in Ninth, Beat Browns, 7 to 6

This Morning

With Skirley Povich

That was a pair of startling trades swung in the American League the other day. We're still blinking at the deal that sent Outfielder Rip Radcliff to the Tigers from the Browns, and almost as incredible was the Rick Ferrell-for-Vernon Kennedy swap in which the Browns and Nats figured on the same day.

POVICH

Do you care if we discuss 'em one at a time? As for the Radcliff-to-Detroit transaction, that was one out of the clouds. The Tigers, as champions, were supposed to be blockaded in the matter of deals for certified stars like Radcliff. They were permitted to acquire players from another American League club only when all other teams waived their claims, and the best the Tigers could hope was that they might pick up a half-baked rookie or an over-ripe veteran. Yet they came up with such as Radcliff off the waiver lists.

How the other clubs in the league could waive their claims to a 32-year-old outfield who was the fourth leading hitter in the league last year with a .342 batting average poses a mystery. Clark Griffith, who could use a .300-hitting outfielder says merely that he plumb forgot to claim Radcliff. The absent mindedness must have been general around the league.

At least three clubs, Washington, Cleveland and Chicago could have found a spot for Radcliff in their outfields and it would have been a pleasure. If anything, aside from their traditional faint-heartedness, is going to keep the Indians out of the pennant, it is going to be the lack of punch in their outfield. As for the White Sox's outfield problem, only two weeks ago Manager Jimmy Dykes claimed Outfielder Myril Hoag from the Browns in desperation. Last year, Hoag, on the same club with Radcliff, was on the bench because he couldn't, in a manner of speaking, carry Radcliff's glove.

Anyway, the mysterious mass aversion to Radcliff is a distinct break for the Tigers who have been floundering in panic since the loss of Hank Greenberg's batting power. Radcliff is no Greenberg, but he's a sight better than any of the rookies Manager Del Baker has been tolerating in the Tiger outfield. Radcliff is no shining light defensively, but he has demonstrated conclusively for the past six years that he can hit big league pitching, and hard.

Could it be that the other American League clubs, now convinced that the 1941 Tigers could no longer be a pennant threat under any conditions, deemed it wise to relax the blockade against the Detroit club for the good of the league? Could be, perhaps, and here's why.

The Tigers had been playing pathetic ball. They were in sixth place and had not won any of their eight games on the road this season. Detroit, a great baseball town, the best in the league, in fact, was getting a shoddy sort of deal. There was no guarante that the fans would continue to support such a hopeless Detroit team and perhaps the magnates were beginning to fear that they were ruining the most profitable stopping-off place in the league. For years visiting clubs have taken away bigger checks from Detroit than from any other city in the league. It could have been a matter of great concern.

The price the Tigers paid for Radcliff wasn't announced, but you may be sure it was not the mere $7,500 waiver figure. The Browns had Radcliff free from waiver claims and the desperate Tigers wanted him. Evidence is that the Detroit club paid through the nose for Radcliff, perhaps as much as $25,000. Cash is not much of a deterrent where the rich Detroit club is concerned. They offered Clark Griffith $100,000 for Buddy Lewis last year. With the Tigers as the client, the Browns could be forgiven for selling any ball player.

There is more than a suspicion that some of that cash the Tigers paid the Browns found it way into the Washington club exchequer. If it didn't, it should have, in the Ferrell-for-Kennedy deal. If that one was even-up, we'll eat this type. It has been a long time since a ball club traded its No. One catcher for a pitcher who has been losing an average of 18 games a year for three seasons. That deal had to be sweetened a bit.

The Red Sox have suffered ever since they traded Ferrell away to the Nats in 1937. All of Tom Yawkey's money couldn't buy the club an acceptable catcher. They're scarce. The Browns' own catching has been a headache ever since they sold Ferrell to Boston eight years ago. A regular catcher ought to fetch a star pitcher in any exchange and one baseball axiom is that a regular catcher should never be traded except for a pitcher who is a whole lot better.

Ferrell's departure doesn't leave the Nats with an exactly fancy catching staff. Bucky Harris tipped his mitt as far as his own appraisal of Washington's rookie catchers is concerned after the season opened. In the South, Al Evans was being touted as Ferrell's successor, but when the season opened and the important games started, Ferrell was behind the bat for the Nats against all kinds of pitching until he caught a knuckle ball on his thumb. With Ferrell gone, there is now on the Washington club a catching problem where none existed before. And it seems to be there by invitation.

On the Line

With CONSIDINE

New York, May 16.—What interests you today?

BASEBALL?—We're still too close to the picture to appreciate its scope, but there isn't any doubt that the strange story of the Deans will go down in baseball history as one of the great romances of the game, to take its place beside the stories of John McGraw, and Ty Cobb, Babe Ruth and Walter Johnson.

CONSIDINE

They came up from a hopeless Grapes of Wrath existence to shine as no other brother combination ever shone in baseball. They subsided together, years before they should have subsided. They hit the big time almost simultaneously. They went back to the minors simultaneously. They came back again together. And only 24 hours separated the finis on Dizzy's career and the end of Daffy's. Dizzy, who could win only 16 games against nine losses after a three-year period to repay Phil Wrigley for the $185,000 he paid for him, was made a Cub coach. Daffy, as somber as his brother was gay, was sold outright to Sacramento. The big show has seen the last of both of them, though Dizzy is now only 30 and Daffy won't be 28 until August 14.

They were better than sensational, when they had it. Dizzy struck out 17 Cubs on July 30, 1933; led the league in won and lost percentage in 1934 (30-and-7), won 28 the next year and 24 the following year; was strikeout king in 1932, 1933, 1934 and 1935; pitched the most shutouts in 1932 and 1934; most complete games in 1933, 1935 and 1936; pitched the most innings in 1932, 1935 and 1936; won two games in the 1934 series against the Tigers and made two hits in the same big inning while he was winning the deciding game of the series, 11-0. Daffy pitched a no-hitter against Brooklyn in 1934, and also pitched a no-hitter while with Columbus in 1932. He won two critical games in the 1934 series, to make it a wholly Dean series.

Now, when they should be in their prime, they are gone. For keeps this time, neither really knows what happened to his arm. Was there ever a stranger baseball story?

BOXING?—Billy Conn plans to fight Joe Louis in much the same way that Max Schmeling fought the Bomber the night he knocked him kicking. Johnny Ray, Conn's manager, was describing it to us recently, with gestures. Conn, according to Ray, will square off against Louis, then step aside, forcing Joe to get set again in a new position. And repeat this countless times, getting in an occasional quick jab or hook, to pile up points.

Ray promises that Conn positively will not get sore and start slugging it out with Louis, which is what most experts believe the feisty Irishman will do.

"Billy and I could make a good living for years, fighting bums," Ray told us. "But we're giving up all that to fight Louis. Some guys say I'm crazy; that Louis will knock Billy out and make us start near the bottom again. Don't you think I've figured all that out? Don't you realize that Louis isn't much more than one-half the fighter he was a few years ago, and that both Billy and I are afraid that Buddy Baer will beat him before we can get a shot at him?"

RACING?—Whirlaway isn't running tomorrow in the Withers Stakes at Belmont. Ben Jones thought idly of putting him in this $23,500 race, a 1-mile test, but reconsidered during the week. The field in this sixty-sixth running of the old gallop likely will be Porter's Cap, War Relic, A La King, Mettlesome, Robert Morris, Monday Lunch, Dispose, Ocean Blue and King Cole.

Whirlaway's next scheduled start is in the $50,000 Belmont Stakes, June 7, wherein he will try to become the fifth horse in history to win the Derby, Preakness and Belmont.

Champ and Challenger Meet

Champion Joe Louis met Challenger Buddy Baer yesterday. They posed for pictures at the District Boxing Commission office where they both passed physical tests. They shook hands. said little. After leaving the commission office, Louis said of Baer: "He's a big fellow." Said Baer: "He looked worried." Fight is Friday.

Welaj's Hit Scores Travis To Win Game

Vernon's Two-Bagger Sets Up Winning Spurt; Leonard Is Unable to Go Route

By Shirley Povich
Post Staff Writer

The Nats packed a ninth-inning thrill-punch yesterday. They went into the last inning trailing the St. Louis Browns by a run and came out of it with a 7-6 ball game in their possession, to the shrill delight of 6,000 ladies' day fans. They won the game with their eighteenth hit of the afternoon.

WELAJ

The pay-off blow was delivered by Pinch Hitter Johnny Welaj with the score tied, two out, the bases full and the count three and two. He slapped a single into left field to beat Pitcher Elden Auker and the team that had held the Nats to a mere one hit the afternoon before.

Rookie First Baseman Jimmy Vernon was the original hero of the Nats' ninth-inning proceedings. He put the tying run in scoring position by leading off the inning with a line drive two-bagger into center field. Buddy Lewis advanced him to third with a sacrifice bunt, at which point Cecil Travis stepped into the role of co-hero.

Travis' Single Ties Score

With the Browns' infield playing close in an attempt to cut off the tying run at home on a ground ball, Travis drove a sharp single over second base to tie the score. Jimmy Bloodworth breathed more life into the uprising with a single to center that moved Travis to third. Ben Chapman was no help to the Nats at this point with his short fly to center field and the Browns rid themselves of the threat of Jake Early by purposely walking him to fill the bases.

Whereupon, Welaj was sent in to pinch hit for Pitcher Arnold Anderson and did just that.

Auker pitched the full distance for the Browns despite the Nats' 18 hits. Dutch Leonard was swabbing himself down in the showers when the Nats won the ball game. He had departed the scene in the sixth inning when a pinch hitter was deemed more useful than Leonard's pitching. To that point, Leonard had given up ten hits and all six of the Browns' runs. He junked his knuckle ball early in the proceedings after being unable to get it over the plate, and the Browns murdered what passes for his fast one.

Superb relief pitching by Alex Carrasquel and Anderson kept the Nats in the ball game. They held the Browns to a lone hit and no runs in the last three innings. Anderson, after pitching the ninth, receive credit for the victory.

Vernon and Jimmy Bloodworth each collected four of the Nats' 18 hits, but Auker gave up only one run during a five-inning stretch from the third to the ninth.

Wisconsin Shot-Putter Scores

Associated Press WIREPHOTO

The position in which George Paskvan, Wisconsin, finished shows the effort he put forth to toss the shot 49 feet and top the marks of Big Ten college shotputter yesterday in qualifying preliminaries of the Western Conference track and field meet at Minneapolis

Archie Harris Sets Record With Discus

By the Associated Press

Minneapolis, May 16.—A 210-pound Negro youth from Indiana—Big Archie Harris—did a single-handed and near world-beating job of handling the "new records" business in the Western Conference outdoor track and field championship's preliminary program today.

As Michigan's remarkably balanced Wolverines readied their bid for a fifth straight team championship by gaining 19 qualifying places for tomorrow's finals, Harris tossed the discus 174 feet 1 inch for new American and Big Ten marks.

The Indiana star, who works summers as a life guard in his home town of Ocean City, N. J., got off his remarkable toss in comparative privacy. The performance, which came only an inch and one-half short of the world mark set by Willi Schroeder, of Germany, in 1935, was made on a practice football field minutes after spectators had departed from nearby Minnesota Memorial Stadium at the close of the track qualifying tests.

Behind Michigan in the qualifying battle came Ohio State with 12; Wisconsin 10; Indiana 8, Illinois 7; Michigan and Northwestern 6 each; Iowa and Purdue 3 each, and Chicago, 1 place.

C. U. Trackmen Favored Today

Catholic University will reign a decided favorite to retain its Mason-Dixon Conference track championship today at Johns Hopkins Field, in Baltimore. Completing a double-header which will command considerable interest here, Maryland's lacrosse team meets Johns Hopkins in a game that probably will decide the national intercollegiate title.

The track meet will begin with preliminaries at 10 a. m., with finals at 4 p. m. Conveniently scheduled, the lacrosse match will start at 2:30 p. m., on a nearby field.

C. U.'s Cardinals are expected to lead a wholesale onslaught on Mason-Dixon Conference records in which American University and Gallaudet also will represent this city. At least seven marks are due to be broken, namely, the 100, 440, 2 miles, discus, shot, javelin and pole vault.

Johnny Corbett, C. U.'s crack distance runner, is favored to score a double by winning the mile and 2-mile races. Corbett will be shooting for his own 2-mile record of 9:56.9 and for the mile mark of 4:24.3, established by Washington College in 1938.

American University, with a squad of five men, has no hopes of a team title, but is looking to its star weight thrower, Bisceglia, to come through in the discus and shotput.

Montgomery Beats Jenkins Decisively

By Bob Considine.

New York, May 16.—His punch gone, his legs wobbly, Lightweight Champion Lew Jenkins, of Sweetwater, Tex., was decisively beaten by Bob Montgomery, Philadelphia Negro, in a nontitle fight tonight at Madison Square Garden.

The clever colored fighter, who has improved as much as Jenkins has frittered away, since the night last summer when Lew got off the floor of a Philadelphia ring to beat him, won the 10-round battle tonight pretty much as he pleased.

He took the flashy punches of the hollow-eyed champion in the first three rounds, then began to cut Lew up much worse than Jenkins' managers thought. He ripped Jenkins with razory short punches, on the inside, and when the sting went out of Jenkins' thrusts midway in the fight, Montgomery opened up and outfought Lew at long range.

He floored Jenkins at the end of the ninth with a winging punch that landed on the top of Lew's oafish pompadour. Lew got up before the count could start and fought back. But his cause long since had become hopeless.

A crowd of 14,638, which had installed Montgomery as a 5-to-9 favorite over the hard-living, motorcycling former soldier, paid $41,703 to see the match. Jenkins retained his title by reason of the fact that Montgomery was forced to come into the ring a pound and a half over the lightweight limit of 135. But there is little doubt that Montgomery will win just as easily, if not more so, when the two meet this summer with the title on the line.

G. W. Netmen Bow to Pitt, 8-1

George Washington University's racquetmen bowed to Pitt here yesterday, 8 to 1, as Frank Mann was the lone winner for the host team when he topped Pitt's Gaenger, 6—1, 6—1.

Singles—Goehring (P.) defeated Johnson by default; Trimble (P.) defeated Gee, 6—1, 6—0; Mann (G.W.) defeated Gaenger, 6—1, 6—4; Grance (P.) defeated Zeller, 6—2, 6—3; Nickson (P.) defeated Lisshutz, 6—4, 6—2; Reese (P.) defeated Nielson, 6—2, 6—2.

Doubles—G. W. first bracket defaulted to Pitt; Trimble and Grance (P.) defeated Mann and Zeller, 1—6, 7—5, 9—6; Nickson and Reese (P.) defeated Lisshutz and Gee, 6—1, 6—2.

The Box Score

ST. LOUIS.	AB	R	H	O	A	E
Lucadello, 2b	4	1	2	2	2	0
Berardino, ss	5	0	3	2	1	0
Laabs, rf	4	0	1	0	0	0
Judnich, cf	4	1	1	4	0	0
Cullenbine, 1b	5	0	1	10	1	0
Estalella, lf	4	1	1	1	0	0
Heffner, 2b	3	1	0	3	1	0
Grace, c	4	1	2	4	0	0
Auker, p	4	1	1	0	4	0
Totals	37	6	12*	26	11	0

*Two out when winning run scored.

WASHINGTON.	AB	R	H	O	A	E
Case, rf	5	0	1	1	0	0
Cramer, cf	5	0	0	3	0	0
Vernon, 1b	5	3	4	8	1	0
Lewis, 3b	4	1	2	2	1	0
Travis, ss	4	3	2	2	1	0
Bloodworth, 2b	5	0	4	0	2	0
Chapman, lf	5	0	2	2	0	0
Early, c	4	0	1	9	2	0
Leonard, p	2	0	0	2	2	0
†Myer	1	0	0	0	0	0
Carrasquel, p	0	0	0	0	0	0
‡West	1	0	1	0	0	0
Anderson, p	0	0	0	0	0	0
§Welaj	1	0	1	0	0	0
Totals	42	7	18	27	9	0

†Batted for Leonard in sixth.
‡Batted for Carrasquel in eighth.
§Batted for Anderson in ninth.

St. Louis	011 400 000	6
WASHINGTON	013 000 103	7

Runs batted in—Estalella, Chapman, Laabs, Bloodworth (3), Early, Grace, Auker, Berardino (3), Travis, Welaj. Two-base hits—Case, Judnich, Lucadello, Lewis, Estalella, Vernon. Sacrifice—Lewis. Double plays—Cullenbine to Berardino to Cullenbine, Bloodworth to Travis to Vernon. Left on bases—St. Louis, 8; Washington, 12. First base on balls—Off Auker, 3; off Leonard, 2; off Anderson, 1; off Carresquel, 1. Struck out—By Auker, 3; by Leonard, 5; by Carrasquel, 2. Hits—Off Leonard, 11 in 6 innings; off Carrasquel, 1 in 2 innings; off Anderson, 0 in 1 inning. Winning pitcher—Anderson. Umpires—Pipgras, Geisel and Passarella. Time of game—Two hours 25 minutes. Attendance—Estimated), 8,000.

Ralph Bogart Wins Chevy Chase Title

George Coleman, Oklahoma Mine Owner, Bows on 20th Green; Faulty Putting Costly

By Merrell W. Whittlesey

Ralph Bogart is the new Chevy Chase Invitation champion, a title the husky 21-year-old youngster richly deserves, but a gallery of 500 persons was ready to congratulate Oklahoma's George Coleman late yesterday as the rain clouds gathered over the nineteenth green of the famous golf course.

For Coleman, the little-known amateur, who is club champion at Miami's Indian Creek, where he spends the winter, had a 4-foot putt to end the match on the first extra hole. But he missed, and Bogart won the title on the twentieth with a par.

A Real Title Battle

It was one of the finest title round matches played here in years. Bogart was never down nor was he more than 2 up at any time as the lead changed time and again. The youthful District champion and the Oklahoma mine owner were both well on their games, but in the end it was Coleman's faulty putting which cost him the title. Through the 20 holes he required six more putts than his conqueror.

But on the other hand, Coleman would not have been a finalist if it had not been for faulty putting—not his, but his semifinal victim, M. Parker Nolan, who missed a trio of 3-footers on the closing holes to watch a 2-up lead disappear into a Coleman victory on the nineteenth hole.

Meanwhile, Bogart caught Manor's Ken Lafferty on an off day and won, 4 and 3, as Lafferty parred but one hole on the first nine and turned 5 down.

Bogart Gains Edge

There was never a letup in the final match after the boys got past the first hole where they drilled into a miniature gale, and Bogart finally won the hole with a bogey five. Bogart dropped three birdies and Coleman two, the most sensa-

See GOLF, Page 18, Column 4.

'American Day' Listed Sunday at Griffith Stadium

"I Am An American Day" will be celebrated at Griffith Stadium on Sunday with special ceremonies before the Washington-Chicago game of that day, it was announced yesterday.

Edwin Steffe, prominent Washington barytone, will sing "God Bless America" over the public address system at 2:45 p. m., 15 minutes before game time, with fans present invited to join in the last stanza chorus.

Following Mr. Steffe's rendition, the Nats and White Sox will march to the flag pole for flag-raising ceremonies, accompanied by the Western High School Band and Western High School Company K, winners of the Washington high school cadets drill honors.

The Majors

American League

Standing of the Teams

	W.	L.	Pct.	G.B.
Cleveland	22	9	.710	...
Chicago	14	11	.560	5
Boston	13	11	.542	5½
New York	15	15	.500	6½
Detroit	13	14	.481	7
WASHINGTON	13	16	.448	8
Philadelphia	10	17	.370	10
St. Louis	9	16	.360	10

Yesterday's Results

WASHINGTON, 7; St. Louis, 6.
Cleveland, 9; Boston, 3.
New York, 6; Chicago, 5.
Detroit, 5; Philadelphia, 4.

Games Today

St. Louis at WASHINGTON.
Allen (0-0) vs. Hudson (3-3).
Chicago at New York.
Rigney (1-1) vs. Chandler (0-1).
Cleveland at Boston.
Feller (6-2) vs. Wagner (1-3).
Detroit at Philadelphia.
Bridges (3-2) vs. Knott (1-3).

National League

Standing of the Teams

	W.	L.	Pct.	G.B.
Brooklyn	22	7	.759	...
St. Louis	19	7	.731	1½
New York	14	11	.560	6
Boston	11	15	.423	9½
Chicago	10	14	.417	9½
Pittsburgh	9	14	.391	10
Cincinnati	10	16	.385	10½
Philadelphia	8	19	.296	13

Yesterday's Results

New York, 4; Chicago, 2.
Pittsburgh, 3; Brooklyn, 2 (11 innings).
St. Louis, 4; Boston, 0.
(Only games scheduled.)

Games Today

Brooklyn at Pittsburgh.
Casey (5-0) vs. Heintzelman (1-3).
New York at Chicago.
Melton (2-2) vs. Olsen (1-1).
Boston at St. Louis.
Javery (0-0) vs. Warneke (4-0).
Philadelphia at Cincinnati.
Blanton (3-1) vs. Vander Meer (3-4).

Lagging Reds Told to 'Play Ball or Else'

By the Associated Press

Cincinnati, May 16.—Cincinnati's World Champion Reds, losers of five straight and wallowing at the moment in seventh place, were told by the management today, in effect, to "play ball or else."

General Manager Warren C. Giles conferred with Skipper Bill McKechnie, then issued this statement:

"There may be some rather startling changes made within the next two or three weeks. Bill McKechnie and I are going to appraise the players on their performance this year without regard to past performance and past records.

"If changes appear necessary we will make them, even though it means letting veterans go for untried youngsters, as oftentimes a change in clubs is helpful to a player. We are not going to coast on past achievements."

Baseball to Pay Tribute Today To Connie Mack

By the Associated Press

Philadelphia, May 16.—Baseball's notables and the little man who pays the bill will get together tomorrow to honor Connie Mack—Mr. Baseball, himself—and they'll have a newly named stadium for the ceremony.

The name "Shibe Park," almost as famous as the 79-year-old manager of the Athletics, will pass out of existence, it was disclosed today, and "Connie Mack Stadium" will take its place.

The change in names first was proposed two years ago and Connie has been objecting to it ever since. He didn't given in until two days ago—after the new big nameplate had been made.

More than 30,000 fans are expected to witness the program and the game between the Athletics and the American League champion Detroit Tigers.

Central 'C' Club Track Meet Set Here Today

The twenty-third annual "C" Club Track Meet of Central High will be held at Central Stadium today, and for the first time in six years a local entry will be strongly favored to cop the crown. Starting time will be 1 p. m.

Tech High, which last brought the title home to Washington in 1935, will be the team to beat, according to all advance information. Already possessed of the Maryland University Interscholastic mantle and the Tome School title, the Manual Trainers again will be sparked by Eddie Barham.

More than 400 young athletes from 32 schools will participate, and if the course is not slowed by rain a number of new marks are anticipated. Strongest of the entries will be the host Central squad, Newport News, Va.; Eastern, Baltimore Poly and Washington-Lee, of Arlington.

Another Booming Tee Shot by the Chevy Chase Champion

Post Staff Photo

Ralph Bogart is driving off the thirteenth hole in the final match against George Coleman in the Chevy Chase Invitation Tournament finals yesterday. Bogart won the title on the twentieth hole, 1 up; Coleman (left), in white shirt, is watching the result

Vantryst Takes Photo Decision in Charles Town Feature

Marandan Nosed Out Under Wire

Place Horse, With Palumbo Up, Runs Out Coming Home; Victor Pays $20.40

By Walter Haight
A Staff Correspondent

Charles Town, W. Va., May 16.—Mrs. L. E. Crowell's Vantryst scored a lucky race victory in the Skyline Purse, featuring the Friday program here in the mountains. The son of Tryster was awarded a photo verdict over Edward Brining's Marandan. Five lengths farther back came Miss Jayne Waugh's Caidon to be third in the field of seven operating over the Charles Town course.

Vantryst was the winner simply because his rider, Jockey L. Eversole, took advantage of an opportunity offered when Marandan got out of control of Jockey Sammy Palumbo entering the stretch and ran to the outside fence. This poor racing luck on the part of Marandan gave Vantryst a chance to get to the front, but Palumbo came again with his mount and barely failed to take the chief money.

Vantryst was a $20.40 shot and was clocked in time of 1:22 4-5. The track was in heavy, holding condition as the result of a heavy downpour this morning. The running times of all races were in some cases as much as ten seconds over the track record.

Marandan, disqualified at Laurel two years ago for running out at the stretch turn, forced and set the pace along with Eltonhead. In the meanwhile, Vantryst was saving ground in the rear of the field. Approaching the stretch, Marandan began bearing out and Palumbo could not stop him. Eltonhead was forced to go along with the filly. Eversole then whipped Vantryst through on the inside. Palumbo finally got Marandan under control and it looked as if she might win despite the trouble. But Vantryst had something left right at the close and jumped forward in time to save top money.

R. C. Waple's colors were home in front twice during the afternoon Hi-Blaze took the first race as a $4 favorite and J. Hal outlasted Petee Lad in the seventh race and paid $7.20.

The "1 and 2" combination proved the right one in the daily double. Crusand, racing for Mrs. U. Webb, won the second race by a nose in a photo with Dona Montez. Crusand paid $6.20. Alice Dodge ran away with the third race, paying $9.80 and putting the finishing touch on the $27.20 daily double pay-off.

Charles Town Charts

May 16, 1941—By Walter Haight.
WEATHER, CLEAR; TRACK, HEAVY.

FIRST RACE—One and one-half furlongs. Purse, $400. For 4-year-olds and upward; claiming. Start good. Won handily; place driving. Went to post at 2:32. Off at 2:32½. Winner, R. C. Waple's br. g. (6), by Blazes—Hierway. Trained by M. H. Everhart. Value to winner, $300; second, $60; third, $30; fourth, $10. Time, 0:53.

Horses	Jockeys	Wgt.	Post	Start	¼	Stretch	Finish	Straight
HIBLAZE	(Kelly)	112	5	3	1^{1}	1^{2}	1^{3}	$1.00
MAESAK	(Scocca)	112	8	1	2½	2^{2}	2½	6.80
TAUT	(Bletzacker)	112	3	2	3½	3^{1}	3½	19.70
WAR SCARE	(Churchill)	112	4	4	4^{1}	4^{nk}	$4^{2½}$	8.90
MAFUTA	(Bernhardt)	107	2	6	5½	5^{2}	5^{1}	48.30
YAVASLUBLU	(Eversole)	107	7	7	6^{1}	7^{2}	6^{2}	38.40
CATS CRADLE	(Palumbo)	109½	1	5	7^{4}	6^{2}	7^{8}	2.30
SAINT PYREWICK	(Vessell)	112	6	8	8	8	8	58.80

Two-dollar mutuels paid—HIBLAZE, $4.00, $3.00, $2.80; MAESAK, $5.60, $4.00; TAUT, $4.60.

HIBLAZE went to the front early and was never in danger. MAESAK was always closest up and was easily second best. TAUT went evenly. WAR SCARE was outrun.

SECOND RACE—Charles Town course. Purse, $400. For 4-year-olds and upward. Start good. Won driving; place same. Went to post at 3:07. Off at 3:08½. Winner, Mrs. A. Webb's ch. m. (6), by Sandy Bill—Crucius. Trained by S. B. Webb. Value to winner, $300; second, $60; third, $30; fourth, $10. Time, 1:23.

Horses	Jockeys	Wgt.	Post	St.	¼	½	Str.	Fin.	Straight
CRUSAND	(Acosta)	103	1	1	2^{1}	2½	2^{nk}	1^{ns}	$2.10
DONA MONTEZ	(Cardoza)	108	7	2	1½	1^{1}	1^{2}	2¾	47.70
HEARTH BRUSH	(Dufford)	113	3	6	6^{4}	4½	3^{2}	3^{4}	21.70
DUCHESS DEL	(Root)	108	8	3	4½	5^{1}	5^{4}	4^{2}	6.90
GOLDEN KEY	(Claggett)	108	5	4	3^{2}	3^{nk}	4^{2}	5^{5}	1.90
STEALING HOME	(C.Kirk)	108	4	5	5^{nk}	6^{2}	6½	6^{2}	6.00
GEORGETOWN	(W.Kirk)	113	2	7	7^{1}	7^{2}	7^{4}	7^{4}	14.30
SCARLET FLAME	(Renshaw)	106	6	8	8	8	8	8	16.10

Two-dollar mutuels paid—CRUSAND, $6.20, $4.60, $4.00; DONA MONTEZ, $36.60 $14.00; HEARTH BRUSH, $8.60.

CRUSAND, closest to the pace of DONA MONTEZ, came to the outside of the pacemaker and responded to vigorous handling to be up in the final stride. DONA MONTEZ drew out to a good lead and fought it out willingly and just missed HEARTH BRUSH was off slowly, worked his way to contention on the outside and held on gamely at the close. DUCHESS DEL was well placed early and tired.

THIRD RACE—About 7 furlongs. Purse, $400. For 3-year-olds and upward; claiming. Start good. Won handily; place easily. Went to post at 3:36. Off at 3:36½. Winner, A. L. Leith's b. m. (5), by Dodge—On Time. Trained by A. L. Leith. Value to winner, $300; second, $60; third, $30; fourth, $10. Time, 1:32⅗.

Horses	Jockeys	Wgt.	Post	St.	¼	½	Str.	Fin.	Straight
ALICE DODGE	(Churchill)	108	2	1	1^{2}	1^{3}	1^{4}	1^{4}	$3.90
TROSTAR	(Root)	113	5	2	3½	3^{2}	2^{nk}	2^{4}	3.10
BUTCHER BOY	(Hernandez)	110	6	4	2^{2}	2½	3^{5}	3^{4}	3.60
JUSTA JIMMIE	(Kelly)	113	8	3	4^{2}	4^{3}	4^{2}	4^{nk}	3.40
WHOOSH	(Shanks)	113	4	5	5^{2}	5^{4}	5^{8}	5^{10}	9.60
TOP SHELL	(Longa)	107	1	6	6^{2}	6^{2}	6^{2}	6^{8}	34.60
DANCING CLOUD	(Watson)	114	7	8	8	8	8^{h}	7½	10.60
MAGIC ROCK	(Wright)	106	3	7	7^{1}	7^{3}	7^{2}	8	60.70

Two-dollar mutuels paid—ALICE DODGE, $9.80, $5.00, $3.40; TROSTAR, $5.00, $3.60; BUTCHER BOY, $3.20.

ALICE DODGE outran the field to the first turn, took a long lead and was never threatened, winning in hand. TROSTAR was well placed from the start and closed with good energy. BUTCHER BOY was hard ridden to hold a forward position and weakened in the stretch. JUSTA JIMMIE tired gradually.

Daily Double—CRUSAND and ALICE DODGE Paid $27.20.

FOURTH RACE—Charles Town course. Purse, $400. For 4-year-olds and upward. Start good. Won driving; place same. Went to post at 4:04. Off at 4:04. Winner, S. J. Flammia's ch. g. (8), by Tall Timber—Corlette. Trained by S. J. Flammia. Value to winner, $300; second, $60; third, $30; fourth, $10. Time, 1:23⅕.

Horses	Jockeys	Wgt.	Post	St.	¼	½	Str.	Fin.	Straight
CHIEF HOLLIS	(Haber)	113	5	2	1^{1}	1^{nk}	1^{nk}	1¾	$3.60
WAUGH SCOUT	(Kelly)	113	4	5	2^{nk}	2½	2^{2}	2^{4}	2.10
CELTIC LEGEND	(W.Kirk)	108	2	1	4^{2}	3^{1}	3^{1}	3^{5}	3.10
DARK ACE	(Churchill)	108	8	3	3^{1}	4^{5}	4^{5}	4^{4}	3.90
SOLAR RAY	(Vessell)	108	7	4	3½	5^{2}	5^{5}	5^{4}	43.50
MOON HARVEST	(C.Kirk)	113	1	6	7^{2}	7^{2}	7^{4}	6^{4}	12.70
VALLIC	(Scocca)	108	6	7	6^{5}	6^{5}	6^{4}	7½	55.40
MIST HAWK	(Bernhardt)	113	3	8	8	8	8	8	59.30

Two-dollar mutuels paid—CHIEF HOLLIS, $9.20, $4.00, $2.80; WAUGH SCOUT, $3.20, $2.60; CELTIC LEGEND, $3.00.

CHIEF HOLLIS took command going to the first turn, set a good pace, withstood repeated challenges of WAUGH SCOUT and drew out under a hand ride nearing the end. WAUGH SCOUT was hard ridden, came to the outside of the leader and tired right at the close. CELTIC LEGEND was well placed from the start and tired badly. DARK ACE was raced extremely wide throughout and stopped.

FIFTH RACE—Six and one-half furlongs. Purse, $500. For 3-year-olds and upward. Start good. Won driving; place same. Went to post at 4:30. Off at 4:30. Winner, C. F. Coll's ch. f. (3), by Byrd—Belle of America. Trained by C. F. Coll. Value to winner, $350; second, $75; third, $50; fourth, $25. Time, 1:30.

Horses	Jockeys	Wgt.	Post	St.	¼	½	Str.	Fin.	Straight
COMMANDERESS	(Acosta)	103	3	3	3^{nk}	4^{2}	3^{1}	1^{1}	$3.10
SCULLERY MAID	(C.Kirk)	118	7	8	7^{4}	6^{2}	5^{4}	2^{nk}	3.40
NITANOT	(Scocca)	103	4	1	1^{2}	1½	1½	3½	20.80
RANDLE'S QUEEN	(West)	111	8	2	2½	2^{1}	2^{nk}	4^{1}	1.30
LADY ANDY	(Claggett)	101½	5	5	4^{3}	3½	4^{2}	5^{2}	12.00
WORTHFUL	(W.Kirk)	111	6	7	8	8	7^{nk}	6^{2}	52.20
MISPRINT	(Bernhardt)	106	2	6	6^{2}	7^{3}	8	7½	15.20
FIERY LADY	(Eversole)	107	1	4	5^{4}	5^{2}	5^{h}	8	60.20

Two-dollar mutuels paid—COMMANDERESS, $8.20, $4.20, $3.00; SCULLERY MAID, $4.40, $3.20; NITANOT, $4.60.

COMMANDERESS, well placed from the start, came between horses while making her move entering the stretch, took command and was under a hard drive. SCULLERY MAID went to her knees at the break, was hard ridden and closed with a bold rush on the inside. NITANOT saved ground while setting a good pace and held on willingly. RANDLE'S QUEEN was in the thick of contention from the start and closed under punishment.

SIXTH RACE—Charles Town course. Purse, $500. For 4-year-olds and upward; claiming. Start good. Won driving; place same. Went to post at 4:54½. Off at 4:54½. Winner, Mrs. L. E. Crowell's br. g. (5), by Tryster—June Rose. Trained by T. R. Ball. Value to winner, $350; second, $75; third, $50; fourth, $25. Time, 1:22⅘.

Horses	Jockeys	Wgt.	Post	St.	¼	½	Str.	Fin.	Straight
VANTRYST	(Eversole)	107	3	7	5^{4}	4^{nk}	4^{1}	1^{ns}	$9.20
MARADAN	(Palumbo)	110	1	1	2½	2½	1^{nk}	2^{5}	2.50
CAIDON	(Hernandez)	112	4	2	3½	3^{3}	3½	3^{2}	3.20
ELTONHEAD	(Scocca)	115	7	5	1^{nk}	1^{h}	2^{1}	4^{5}	11.30
NAVIGATION	(Watson)	115	5	3	4^{3}	5^{4}	5^{4}	5^{4}	2.90
CHARMING BOY	(Root)	110	6	4	6^{2}	6^{3}	6^{6}	6^{3}	33.30
LITTLE MOWLEE	(Claggett)	105	2	6	7	7	7	7	6.20

Two-dollar mutuels paid—VANTRYST, $20.40, $9.40, $4.80; MARANDAN, $5.00, $3.80; CAIDON, $3.60.

VANTRYST saved ground when outrun in the early stages, responded willingly when placed to a drive, came through on the inside when the leaders ran out and closed with good energy. MARADAN forced the pace of ELTONHEAD, carried the latter to the outside fence and came in and closed with good energy. CAIDON was in the first flight from the start, but weakened in the stretch run. ELTONHEAD set the pace while on the outside, was forced out by MARANDAN and failed to rally thereafter.

SEVENTH RACE—One and one-sixteenth miles. Purse, $500. For 4-year-olds and upward; claiming. Start good. Won driving; place same. Went to post at 5:22½. Off at 5:23. Winner, R. C. Waple's ch. c. (4), by Mate—Parley. Trained by M. H. Everhart. Value to winner, $350; second, $75; third, $50; fourth, $25. Time, 1:55⅗.

Horses	Jockeys	Wgt.	Post	St.	¼	½	¾	Str.	Fin.	Straight
J. HAL	(Root)	116	8	4	1^{h}	1^{nk}	2^{4}	2^{3}	1^{nk}	$2.60
PETEE LAD	(Kelly)	113	4	2	3½	2^{4}	1^{nk}	1^{h}	$2^{1½}$	12.50
WEST SEA	(Claggett)	108	6	6	6½	5^{1}	4^{1}	4^{5}	3^{1}	8.10
TRANSDAY	(Eversole)	108	5	3	4^{2}	4^{4}	3½	3½	4^{13}	8.30
MAMIES LAD	(Hacker)	113	2	8	8	8	7^{4}	6^{2}	5^{2}	10.10
BURNER	(Palumbo)	113	7	5	5^{4}	6^{4}	6^{3}	5^{2}	6^{4}	5.70
BEAU BON	(Vessell)	110	3	7	7^{4}	7^{2}	8	8	7^{4}	34.90
JEAN C.	(Miller)	110	1	1	2^{nk}	3^{nk}	5^{3}	7^{4}	8	2.10

Two-dollar mutuels paid—J. HAL, $7.20, $5.00, $3.60; PETEE LAD, $9.80, $5.60; WEST SEA, $7.20.

J. HAL set and forced the pace along with PETEE LAD and responded to a drive to hold sway in the closing stages. PETEE LAD was in the first flight from the start, held on gamely, but could not stay with the winner. WEST SEA improved his position steadily when put to a drive and closed on his own courage in the final eighth.

EIGHTH RACE—One and one-sixteenth miles. Purse, $400. For 4-year-olds and upward; claiming. Start good. Won handily; place driving. Went to post at 5:50½. Off at 5:51½. Winner, Mrs. A. E. East's br. f. (3), by Pharamond II—Joyland. Trained by R. L. Utterback. Value to winner, $300; second, $60; third, $30; fourth, $10. Time, 1:56⅕.

Horses	Jockeys	Wgt.	Post	St.	¼	½	¾	Str.	Fin.	Straight
PENNY ARCADE	(Claggett)	101½	4	6	4^{1}	2^{2}	2^{4}	1½	1^{1}	$3.10
MAESIDE	(Root)	107	8	5	7^{1}	6^{3}	4½	3^{1}	2^{4}	3.00
SINGING STEEL	(Vessell)	113	7	3	1^{nk}	1^{nk}	1^{nk}	2^{3}	$3^{2½}$	7.40
BIG STEEL	(Flynn)	111	5	8	5½	5½	5^{nk}	5^{4}	4^{1}	4.10
MISS PILGRIM	(Dufford)	108	6	4	3^{nk}	4½	3½	4^{2}	5^{4}	7.70
JINNEAL	(C.Kirk)	108	3	7	8	7^{4}	7^{4}	7^{13}	6^{3}	7.60
DON BARR	(Wright)	108	1	1	2½	3½	6^{2}	6^{4}	7	20.90
MARBRAN	(Cardoza)	113	2	2	6½	8	8	8	†	29.50

†Pulled up.

Two-dollar mutuels paid—PENNY ARCADE, $8.20, $4.80, $3.40; MAESIDE, $4.60, $3.40; SINGING STEEL, $4.80.

PENNY ARCADE moved to the leaders boldly on the backstretch, wore down SINGING STEEL, drew out and was taken in hand approaching the close. MAESIDE, unable to keep up early, saved ground, responded to punishment and closed gamely. SINGING STEEL was hard used while setting the pace and weakened when the real test came. BIG STEEL went evenly.

Bill Bennings

At The Post

Selections at Charles Town

Dear Al:

Miss Judy Johnson, the Nation's No. 1 woman trainer, has shipped four horses here and will swing them into action next week. Two of the equine arrivals are owned by T. T. Mott and the other pair are the property of H. L. Welsh. There are two other women trainers here, Miss Mona Manya and Mrs. George Saportas. T. R. Ball has been named trainer of Mrs. L. E. Crowell's Vantryst and K. Myles' Waugh Scout. Jockey Danny Scocca, who suffered a broken arm at Cumberland last summer, is riding in excellent style. He hit a good stride in Cuba and is getting everything possible out of his mounts around here. Norman Stanton is handling Scocca's book. Today's card here is a pip, topped by the $1,000 Shenandoah Handicap. Royal Business meets He Rolls, Don Orlan, Becomly, The Fop and others. He Rolls is the colt who won over this track as a 2-year-old last year and then went on to win the Arkansas Derby at Oaklawn Park last March. The route is 7 furlongs. Racing Secretary Freddie Burton assigned The Fop high weight of 116 pounds. The chart callers, announcers and fans were stumped yesterday when a horse carrying the name Yavaslublu was in a race. Everybody took a shot at pronouncing it. One report was that it means "I love you" in Russian. The best crack on the subject was "They must feed that horse alhabetical soup." Frank Cronan is doing a good job as "The Voice." He handles the P. A. system here. Russell Oakes and Walter Haight will air today's feature over Station WINX starting at 4:45 p. m. Trainer Chuck Frost was getting the rib because his horse, Tobacco Road, finished last. Somebody said, "That nag would run third to those two phony flamingoes." See you on the rail. BILL.

First race—BLUE PRELUDE has the early speed that generally decides in these short sprints. Needs only a hustling ride. **PLEASANT LADY** is formidable and promises to be a keen contender. **CHIDE** seems best of the others.

Second race—PUSKIN'S last was promising and I expect this one to show enough improvement to take this purse. **SQUARE PLAY** likes the track and the distance. **RED IDOL'S** last was encouraging.

Third race—IVONIA appeared to have needed that last outing. This distance is right and I see no reason for mistakes. **BLUE CYCLONE** turned in a nice try last out. **SISTAUR** is a possible surprise.

Fourth race—LAST SCAMP has the punch necessary to defeat a field of this kind and gets in light. **YANKEE LAD** comes back after a long rest and will be a factor. **JEAN C.** promises to be in the thick of contention.

Fifth race — ROYAL BUSINESS probably needed that last as a tightener. She knows her way around this course, which is more than I can say for some of the others. **BECOMLY** defeated good ones at Pimlico. **THE FOP** has class, but may be troubled with the turns.

Sixth race—BABY MOWLEE had a rough trip last out and closed full of run. Should take this. **IDA TIME** has speed and belongs close. **CLAY HILL** can improve on that last.

Seventh race—LYDE has the best figure in this group. The long route suits, and I'm going to string along. **NEVER IDOL** will be at home at the distance. **EXTRA GOOD** needs racing, but is dangerous in here.

Eighth race—BREEZING ALONG will favor the 1¼ miles of this race. **AMERICA FIRST** flasned speed in that recent try and is a threat. **SUN SWEEP** for the show end.

Substitute race—If this event is used, I'll take **LULA KHAYYAM, ROVING EYE** and **SATIN ROYCE.**

Best bet—LYDE.

Mutual to 'Air' '41 World Series

Chicago, May 16 (AP).—The Mutual Broadcasting System announced today that it had obtained, with a safety razor company, the exclusive right to broadcast the 1941 World Series baseball games.

There was no announcement of the amount involved, but last year the contract added $100,000 to the postseason receipts of the two major leagues.

It Never Fails

Two Softball Stars Pitch One-Hit Games

Greenbelt and N. & G. Barbeque softball teams, behind one-hit pitching, triumphed in National Night League play last night at Washington Softball Stadium.

Joe Erhardt, of N. & G., hurled hitless ball until the seventh in leading his club to a 6-3 victory over Christian Endeavor in the opener. In the nightcap, Curt Barker gave up his lone hit in the fifth as Greenbelt registered a 7-3 decision over Census Bureau. Rankin, of Christian Endeavor, socked the lone single off Erhardt, while Scheel, of Census, secured the only safety permitted by Barker.

Today a triple-header is scheduled at Washington Softball Stadium. At 11 a. m. Giant Food Stores will meet Lansburgh's at 1 p. m. Fat Boy will tackle Civil Service and at 3 p. m. the Washington Redskin softballers will meet Evening Star.

Bethesda Beats Landon Nine, 14-7

After five straight setbacks this season, Bethesda-Chevy Chase nine yesterday got in the victory column, handing Landon Prep a 14-7 beating on the latter's diamond. Jack MacLeod held the Preppers to 8 hits and fanned 7, while the Barons were hanging up 13 safeties off Sager.

After a scoreless first inning, Bethesda jumped into a lead it never lost when it rammed over 6 runs in the second.

Bethesda.	AB	H	O	A	Landon.	AB	H	O	A
Day,c	4	1	7	2	Alford,ss	4	1	3	3
Stevens,1b	2	0	9	0	Sager,p	5	0	1	2
Keene,lf	4	3	1	0	Baker,3b	5	2	1	0
Phillips,rf	4	2	2	0	Boteler,rf	4	2	0	0
Sherline,ss	5	4	0	3	Walker,cf	3	0	2	0
Kirby,2b	4	1	4	0	Johnson,c	3	1	8	0
Clark,cf	5	1	3	0	Brett,lf	3	0	1	0
M'Leod,p	4	1	1	7	D'reaux,2b	3	1	0	1
W'liams,3b	4	0	0	0	Beatty,1b	4	0	7	0
M'Gowan,c	1	0	0	0	Hill,cf	2	1	1	0
Totals	37	13	27	12	Totals	36	8	24	[illegible]

Landon	0	2	1	0	1	0	0	1	2—7
Bethesda	0	6	0	0	1	4	3	0	x—14

Errors—Sherline (2), MacLeod, Alford, Walker, Johnson. Runs—Day, Stevens (2), Keene (3), Phillips, Sherlene (2), Kerby, Clark, MacLeod (2), Williams, Alford, Sager, Baker, Boteler, Brett, Devereaux, Hill. Two-base hit—Keene. Three-base hits—Sherline, Baker, Boteler. First base on balls—Off MacLeod, 6; off Sager, 2. Struck out—By MacLeod, 7; by Sager, 6. Umpire—Gore.

Gonzaga Swamps Georgetown Prep

Gonzaga High base runners almost stumbled over one another's heels yesterday at the Georgetown Prep diamond, where they rolled up a 22-2 margin over the defenders.

The Little Hoyas could get only 4 hits off Joe O'Lone, but Purple batters slammed Prep's Barrett and Tobin for 15 safeties in the eight-inning game. Nine Georgetown Prep errors and 12 bases on balls contributed materially to Gonzaga's success.

Gonzaga.	AB	H	O	A	Georget'n.	AB	H	O	A
W'lan,cf,lf	3	1	2	0	Crowley,cf	4	0	0	0
Walsh,ss	6	3	1	4	Sch'lder,1b	4	2	6	0
Murphy,3b	4	3	2	1	Decker,ss	3	1	0	5
Vincent,c	5	2	7	1	Eckrich,2b	3	1	5	1
Raba,2b	3	1	3	1	Tobin,p,rf	3	0	0	1
Bello,rf,cf	5	2	1	0	Daly,lf	4	0	2	2
Rowzee,1b	4	2	8	7	Kunkel,c	2	0	5	0
O'Lone,p	5	0	0	2	Beyer,3b	3	0	1	1
Logan,cf	2	0	0	0	Banker,rf	3	0	2	0
T'ylor,cf,rf	1	1	0	0	Lamar,rf	0	0	0	0
Smith,1b	1	0	0	0	Barrett,p	0	0	0	0
Totals	39	15	24	16	Totals	32	4	21	10

Georgetown Prep	0	0	0	0	0	0	0	2—2
Gonzaga	5	5	0	2	2	4	4	x—22

Runs—Whelan (3), Walsh (2), Murphy (4), Vincent (5), Raba (5), Bello, Rowzee, Taylor, Schneider, Decker. Errors—Walsh, Raba (2), Crowley, Schneider, Decker, Eckrich Tobin, Beyer (3), Barrett. Two-base hits—Raba, Walsh. Three-base hit—Taylor.

U. S. Gov't League

USHA.	AB	H	O	A	FCA.	AB	H	O	A
Todd,cf	3	1	0	1	Hite,lf	3	2	1	0
Coryell,c	3	1	3	0	M'mone,sf	4	2	1	0
H'faker,3b	3	0	1	1	Prewitt,ss	4	1	1	0
J'ckson,1b	2	0	5	0	Jordan,p	4	1	2	2
Bis'off,lf	3	0	2	0	M'rison,1b	3	1	3	0
Gross,ss	2	1	0	2	Rueger,2b	3	2	1	0
Reed,2b	2	0	2	1	Fisher,3b	2	0	0	0
Plivas,p	2	0	0	0	Seanor,cf	3	1	3	0
J'hnston,rf	1	1	1	0	Klenk,rf	3	2	0	0
H'owitz,sf	2	0	1	0	Neuman,c	2	0	3	0
Totals	23	4	15	5	Totals	31	12	[illegible]	[illegible]

Farm Credit	8	0	2	1	2—[illegible]
U S H A	1	4	0	0	0—[illegible]

Runs—Todd, Gross, Reed, Plivas, Johnston, Hite, Maimone, Prewitt, Jordan, Morrison, Rueger (2), Fisher, Klenk (2), Heuman (3). Errors—Fisher (2), Hite, Todd, Hoffaker (4), Jackson (3), Gross. Two-base hits—Rueger, Morrison. Three-base hits—Klenk, Gross. First base on balls—Off Jordan, 2; off Plivas, 3. Struck out—By Jordan, 2; by Plivas, 2. Umpire—Timmons.

Conklin Picks

BELMONT PARK
1—Eran de Perse, Broadside King, Yemasee.
2—React, Legenda, King Pharamond.
3—Miss Q., Court Manners, Romping Home.
4—Yankee Chance, Perisphere, Count D'Argent.
5—Afghanistan, Sun Galomar, Mountain Range.
6—King Cole, Monday Lunch, Porter's Cap.
7—Call to Colors, Abrasion, Victory Morn.
8—Wedding Morn, Bright Rebel, Meadow Morn.
Best bet—King Cole.

SUFFOLK DOWNS
1—Rough Brigade, Jane Vito, Septime.
2—Rexair, Star Marvel, Ho.
3—Inactive, Peanut Lady, Harry's Dream.
4—Miss Gallant, Noodles, Tinder Gal.
5—Boiled Shirt, Robespierre, Johnnie J.
6—Cape Cod, Skin Deep, Donna Leona.
7—Doubt Not, Air Brigade, Sweet Willow.
8—Bob's Boys, Maechance, Panorascope.
Best bet—Bob's Boys.

CHURCHILL DOWNS
1—Neighbor, Bullanne, Fylfot.
2—Say Nomore, Star Dance, Spur King.
3—Searcy, Brave Up, It's a Go.
4—Alohort, Little Red Fox, Star Monarch.
5—Bill Farnsworth, My Bill, Topic.
6—Silvestra, Mystery Marvel, Valdina Myth.
7—Jack Twink, Quintillian, Rose Anita.
8—Midas, Fancy That, Star Bud.
9—Bronze Bugle, Andnow, Symphon.
Best bet—Alohort.

BASEBALL Today 3:15 P. M.
Washington vs. St. Louis
AMERICAN LEAGUE PARK

For your health's sake
SWIM
Open 9 A. M. to 10 P. M.
Kiddies 25c Adults 40c
AMBASSADOR HOTEL
POOL 14th & K

Sportsman's Park

Entries

By the Associated Press

FIRST RACE—Seven furlongs; purse, $810; claiming; for 3-year-olds and upward.
7 *Town Lace..102|1 Monon Lad ...119
8 Miss Balko...112|2 *Ch'rlotte King.105
9 *Pretty Rose.105|3 Blacktime 115
10 G'ld'n Nugg't.117|4 *Hasty Star 112
11 Our David ...115|5 *Mr. Moore 110
12 *Voluble .....112|6 *Wha Hae 114
13 Juraboy 115

SECOND RACE—Five furlongs; purse, $810; claiming; for 3-year-olds and upward.
7 *Helmor .....110|1 *Mere Silver.. 102
8 Goochie G....105|2 *Chatterab 109
9 *Hunter ......100|3 Norman Sloat..117
10 *Falerno ....110|4 Calculator 117
11 *Cambau ....112|5 *Guy B. 114
12 Bo Betty .....102|6 Witan 115
13 *Donnagina ..107

THIRD RACE—Seven furlongs; purse, $810; claiming; for 4-year-olds and upward.
7 *Wacky Jack.110|1 Malayan 110
8 *Sherab Jr....112|2 Daisy May 105
9 *Serbian Rose.105|3 *One Night 107
10 Masked Pl'ne.110|4 Paul Lee 112
11 Fireab ....112|5 *Eternal Wave.107
12 Fanfun ....107|6 *Wegoway 107

FOURTH RACE—Seven furlongs; purse, $810; claiming; for 4-year-olds and upward.
7 Miss Pittypat.107|1 *Montana Miss.100
8 Doctors Rose.105|2 *Anna Grand....103
9 Getabout .....107|3 Greenwhisk 105
10 Gipsy Dance 112|4 Aulec 107
11 *Miss Collins.107|5 *Grey Flash...107
12 Brown Ben...118|6 *Peggin Pete...105

FIFTH RACE—One mile and 70 yards; purse, $1,010; claiming; for 3-year-olds and upward.
4 Must Go .....100|1 Killarney Lass.105
5 White Front..113|2 Axelson 116
6 Best Quality..113|3 Maurice K. 110

SIXTH RACE—One and one-sixteenth miles; purse, $1,010; claiming; for 4-year-olds and upward.
4 *Watercure ....108|1 *Honeyboat 105
5 *Dulcimer ....100|2 Pass Forward ..112
6 Tomoca ......110|3 *Madam Gray..107
7 Willie J. ....111|

SEVENTH RACE—One mile and 70 yards; purse, $810; claiming; for 4-year-olds and upward.
5 *Miss Monte..106|1 Memory Chair.116
6 Intheshade ...116|2 Grapevine 111
7 *Morn'g Mail..111|3 *Credulous 111
8 Brilliant Miss.111|4 *Grand Waters 111
9 *Brindle ....106|

EIGHTH RACE—One mile and 70 yards; purse, $810; claiming; for 4-year-olds and upward.
5 Chief Jean ...116|1 Buddie Treacy.116
6 Smuggled In..116|2 *Mighty Fine..109
7 *Miss Vep ....106|3 *Sweep'g Wind.111
8 Montell ....116|4 Molida 106
9 Viragin ....111|

*Apprentice allowance claimed.

SPORTSMAN'S SELECTIONS (Muddy)
1—Wha Hae, Our David, Blacktime.
2—Calculator, Witan, Norman Sloat.
3—Sherab, Jr., Eternal Wave, Paul Lee.
4—Brown Ben, Getabout, Gipsy Dance.
5—Axelson, White Front, Maurice K.
6—Pass Forward, Watercure, Willie J.
7—Credulous, Morning Mail, Brilliant Miss.
8—Chief Jean, Buddie Treacy, Smuggled In.
Best bet—Pass Forward.
—Louisville Times (AP).

Results

By the Associated Press

FIRST—Five furlongs; purse, $810; claiming; for 4-year-olds and upward.
Falsweep, 109 (Lotureo) 31.20 13.40 7.40
Bookman, 108 (Glaus) 12.10
Honey Roll, 112 (Haskell) 3.40
Ruth Lerner, Shenuit, Jockanna, My Red, Fleurs-De-Lite, Little Drift, Ocean Roll also ran. Time, 1:04.

SECOND—Five furlongs; purse, $810; claiming; for 4-year-olds and upward.
Wild Pigeon, 117 (Brooks).. 18.00 7.80 5.80
Peggins Pete, 109 (Ebberts) 7.60 5.00
Textar, 114 (Pierson) 5.00
Herbert B., Master Time, Ravenna, Kanalbret, Lady Lucille, Tuleyries Lin, Pell Mell also ran. Time, 1:04 1-5.

THIRD—Five furlongs (chute); purse, $810; special weights; for maiden 2-year-olds.
Brown Blizzard, 116(Brooks) 7.20 3.80 3.20
Comex, 116 (Pierson)........... 7.40 5.20
Porspero's Law, 116 (Whiting)......... 8.60
Lady Infinity, Minrab, Philcade, Royal Put, Join Issue, Baby Gold, Skipper Jack also ran. Time 1:03 3-5.

DAILY DOUBLE PAID $210.40.

FOURTH—Seven furlongs; purse, $910; claiming; for 3-year-olds.
Ebon Flag, 109 (Brooks)... 7.60 4.60 2.80
My Bobby, 113 (A. Lotureo).... 5.00 3.40
Gypsy Monarch, 114 (Pierson)......... 4.00
Bright Play, Good Doctor, Rolls Day, Sally I., Star Blink, Di Vernon also ran. Time, 1:53.

FIFTH—Seven furlongs; purse $1,010; claiming; for 3-year-olds and upward.
Might Step, 108 (Fox).....10.20 4.40 3.40
Vinum, 111 (Ebberts)........... 3.40 2.80
Torch Stick, 107 (Pierson) 4.60
Illinois Tom, Hard Biscuit, Chance Ray, Darby Dallas also ran. Time, 1:31 1-5.

SIXTH—One and one-eighth miles; purse, $910; claiming; for 4-year-olds and upward.
Gay Hour, 105 (Haskell).... 6.20 3.60 2.40
Lonely Road, 110 (Fox) 5.20 2.80
Prospect Boy, 110 (Berger)........... 2.40
Tacheone, Bon Fly, Credulous also ran. Time, 2:01 2-5.

SEVENTH—One and one-sixteenth miles; purse, $810; claiming; for 4-year-olds and upward.
Can't Catch, 112 (Berger).. 7.00 4.40 3.00
Conrad F., 112 (Fox)........... 7.20 4.20
Stella Mc, 107 (Ebberts)............ 3.00
Golden Cargo, Jolly Time, Morning Mail, Sam K. also ran. Time, 1:57.

EIGHTH—One and one-sixteenth miles; purse, $810; claiming; for 4-year-olds and upward.
Blue Tints, 107 (Fox).......17.80 8.00 4.40
Night Mist, 112 (West)........ 7.80 4.20
Little Gay, 110 (Brooks)............. 3.00
Lake Shore, Magic Winnie, Dr. Longwood, Tistrue, Jane W., Autograph, Charming also ran. Time, 1:56 3-5.

Charles Town Entries With Marvel Ratings

FIRST RACE—Four and one-half furlongs; purse, $400; claiming; for 4-year-olds and upward.

No.	Horse and Jockey.	Wt.	Odds.	Rat.
8	Lady Doctor (Grant)	110	10-1	308
9	Dunport (C. Kirk)	105	6-1	310
10	Blue Prelude (Vessell)	110	2-1	316
11	Randles Joy (Grant)	110	20-1	304
12	Jewel Bong (Kelly)	110	20-1	302
13	Balaris (Vessell)	115	4-1	310
14	Pleasant Lady (Dufford)	110	3-1	318
1	Precious Time (Root)	110	10-1	320
2	Toast (Claggett)	105	20-1	308
3	Sunny Rose (Leyland)	110	5-1	306
4	Chide (Palumbo)	115	8-1	310
5	Bullet B. (Churchill)	115	6-1	312
6	*Hap. Hostess (Bl'tz'ck'r)	105	5-1	314
7	*Brain Child (Claggett)	105	4-1	316

SECOND RACE—Six and one-half furlongs; purse, $400; claiming; for 4-year-olds and upward.

No.	Horse and Jockey.	Wt.	Odds.	Rat.
8	Small Change (Dufford)	115	4-1	316
9	Red Idol (Hernandez)	115	2-1	315
10	Canrock (C. Kirk)	115	12-1	312
11	Macs Cantor (Leyland)	115	8-1	310
12	Square Play (Churchill)	115	3-1	318
13	Irish Mirth (Root)	110	8-1	306
14	Philly O'Flynn (W. Kelly)	110	12-1	304
1	Baby Susan (C. Kirk)	110	20-1	302
2	Pushkin (Hernandez)	115	5-1	304
3	*Lena Girl (Bletz'ck'r)	105	6-1	306
4	National (W. Kelly)	115	4-1	312
5	Kindle (Vessell)	110	20-1	310
6	Balkanese (Shanks)	115	8-1	308
7	Flagetta (W. Kelly)	110	20-1	306

THIRD RACE—Six and one-half furlongs; purse, $400; claiming; for 4-year-olds and upward.

No.	Horse and Jockey.	Wt.	Odds.	Rat.
8	Hastings View (Dufford)	115	8-1	310
9	Blue Cyclone (Cardoza)	110	3-1	315
10	Toothpick (Miller)	110	20-1	304
11	Limerick (W. Kirk)	115	6-1	304
12	Rebellious (Palumbo)	110	8-1	310
13	*Doctor's Rose (B'tzacker)	105	3-1	318
14	Sistaur (Root)	110	6-1	310
1	Ivonia (Churchill)	110	2-1	316
2	Princess Lady (B. Hacker)	110	4-1	310
3	*Whittle Pete (Claggett)	110	20-1	306
4	Wood Dear (C. Kirk)	110	20-1	305
5	*Overbost (Acosta)	110	15-1	304
6	*Headin' Home (Claggett)	110	4-1	314
7	Reigh Tetrarch (Grant)	115	3-1	315

FOURTH RACE—One and one-sixteenth miles; purse, $500; claiming; for 4-year-olds and upward.

No.	Horse and Jockey.	Wt.	Odds.	Rat.
5	Credence (B. Hacker)	111	10-1	316
6	Yankee Lad (Root)	114	5-1	315
7	*Palkin (Claggett)	104	5-1	320
8	Real Money (C. Kirk)	111	10-1	302
9	*Last Scamp (Bletzacker)	105	4-1	318
1	Chief Cherokee (W. Kirk)	111	6-1	312
2	Jean C (Palumbo)	109	8-1	308
3	Asterisk (Vessell)	106	15-1	306
4	Kai-Min (Churchill)	111	15-1	304

FIFTH RACE—Seven furlongs; purse, $1,000; handicap; for 3-year-olds and upward.

No.	Horse and Jockey.	Wt.	Odds.	Rat.
5	Royal Business (Palumbo)	113	2-1	314
6	Gold Parade (Claggett)	104	15-1	308
7	He Rolls (C. Kirk)	110	6-1	306
8	Don Orlan (Vessell)	106	6-1	312
1	Becomly (Root)	108	4-1	312
2	Blablah (W. Kelly)	107	8-1	310
3	The Fop (B. Hacker)	116	3-1	318
4	Big Jack (Cardoza)	102	10-1	306

SIXTH RACE—Charles Town course; purse, $500; conditions; for 3-year-olds.

No.	Horse and Jockey.	Wt.	Odds.	Rat.
8	Gold Cap II (B. Hacker)	107	15-1	310
9	Star Canter (Dufford)	112	3-1	312
10	Ida Time (W. Kirk)	109	4-1	311
11	Mud Lover (Hernandez)	107	15-1	303
12	Courlander (Acosta)	107	6-1	314
13	Baby Mowlee (Bletzacker)	107	5-1	310
14	Clay Hill (Palumbo)	116	4-1	316
1	*Wing Wing (Renshaw)	102	15-1	305
2	Miss Goldina (W. Kirk)	102	20-1	302
3	Rippling On (W. Kelly)	117	4-1	310
4	Purport (Root)	112	6-1	306
5	*Tantrum (Claggett)	106	3-1	318
6	Gallo Dipper (Claggett)	107	20-1	304
7	Wenuit (Hernandez)	102	4-1	314

SEVENTH RACE—One and one-eighth miles; purse, $400; claiming; for 3-year-olds and upward.

No.	Horse and Jockey.	Wt.	Odds.	Rat.
6	*Simmer (Claggett)	111	8-1	310
7	Russell McGee (Leyland)	116	15-1	306
8	*Morocco D. (Bletzacker)	111	5-1	308
9	Bud's Girl (Woodstock)	111	4-1	310
10	*Lyde (Claggett)	106	9-5	312
1	*Never Idol (Bletzacker)	106	5-2	315
2	Erada (Dufford)	116	6-1	306
3	Cora Kay (W. Kirk)	111	8-1	310
4	*Extra Good (Claggett)	106	8-1	312
5	Maeside (Vessell)	106	20-1	304

EIGHTH RACE—One and one-fourth miles; purse, $500; claiming; for 4-year-olds and upward.

No.	Horse and Jockey.	Wt.	Odds.	Rat.
5	*Artist (Bletzacker)	108	4-1	306
6	*Charles F. (Eversole)	108	20-1	305
7	*Sun Sweep (Claggett)	103	6-1	304
8	Breezing Along (Leyland)	113	3-1	318
1	*Five o' Four (Acosta)	108	5-1	310
2	Forest Ranger (Scocca)	113	20-1	306
3	America First (Palumbo)	113	4-1	314
4	*Transday (Claggett)	108	2-1	320

NINTH RACE (substitute)—Four and one-half furlongs; purse, $400; claiming; for 4-year-olds and upward.

No.	Horse and Jockey.	Wt.	Odds.	Rat.
8	*Lulu Khayyam (Claggett)	105	3-1	308
9	*Miss Hildur (Bletzacker)	105	8-1	310
10	Roving Eye (W. Kelly)	115	5-1	312
11	Din (Hernandez)	115	8-1	310
12	Capstick (Palumbo)	115	6-1	306
13	Lead Please (W. Kirk)	110	5-1	310
14	Time Scout (Palumbo)	110	10-1	312
1	Satin Royce (Scocca)	110	6-1	316
2	Windsor Chief (Palumbo)	115	6-1	310
3	*James N. (Eversole)	110	20-1	308
4	*Don Dash (Herman)	110	20-1	310
5	Mariyah (Cardoza)	110	12-1	306
6	Owaller (Hernandez)	113	8-1	318
7	*Marshall A. (Bletzacker)	110	20-1	310

*Apprentice allowance claimed.

Game Wanted

Having the use of a diamond and wanting opposition with an unlimited team for tomorrow is the plight of the Armstrong-Roney Baseball Club. If interested call Harry Armstrong at Hillside 0960.

Churchill Downs

Entries

By the Associated Press

FIRST RACE—Six and one-half furlongs; purse, $800; claiming; for 3-year-olds and upward.
11 Neighbor ....122|1 *R'm'g Again.107
12 *Dutch Dame.108|2 *Marie Olymp.102
13 Hadaboy .....112|3 *Fylfot 115
14 Blk. Arrow ...115|4 Brother Jim...112
15 *Epizar ....100|5 Nicabe 110
16 C'ntry Prince.122|6 *Amer Byrd...115
17 Moreva ....105|7 *Kenneth K...115
18 *Bull Anne....110|8 Thistle Nancy.105
19 Skaggs ....112|9 Rusty Gold....105
20 Random ....112|10 *Teperwine ...117

SECOND RACE—Five furlongs; purse, $1,000; claiming; for 2-year-olds.
10 A One ....109|1 *Star Dance...107
11 Polly Pauline.106|2 Noble Saxon . 112
12 *Athens Maid.101|3 *K. Albert 104
13 Two Roses....109|4 Prince Omars..109
14 Say Nomore.112|5 *Spur King 107
15 The Dancer..112|6 Syndicator 112
16 Sunny Heels.109|7 Alsbyrd 112
17 Count Mein..109|8 Bolowhisk 112
18 Tripod ....109|9 La Gloria 109

THIRD RACE—Six furlongs; purse, $800; special weights; for maiden 3 and 4-year-olds.
9 Agracala ......113|1 Our Jane 108
10 Kentown ......113|2 †Whit 108
11 *Bl'ck Flame.113|3 *Griers Star...108
12 It's a Go.....113|4 §Brave Up 118
13 Searcy ....113|5 †Jezebel II.....108
14 Flying Count..113|6 ‡Bid Up 118
15 Nanga Parb't.118|7 ‡Huracon 113
16 Wes Tex ......118|8 *Royal Heels...108
17 †Ganges ....108|
†J. E. Widener entry.
‡Knox and Plunkett entry.
§Edrachel entry.

FOURTH RACE—Five furlongs; purse, $1,000; special weights; for maiden 2-year-olds.
6 Lit. Red Fox.115|1 Alohort 115
7 *Star M'n'rch.107|2 Valdina Blue..115
8 Aridisical .....115|3 Advis'g Irene..112
9 Mae H. ....112|4 Gay Nash 115
10 *Sun Risk....107|5 *Long Hope 110

FIFTH RACE—Seven furlongs; purse, $1,000; handicap; for 3-year-olds and upward.
5 Plowshare ....110|1 Miss Quiz 102
6 True Star .....102|2 †Topic 104
7 †Steel Heels...111|3 ‡One Witch.....103
8 Bill Farnsw'th.115|4 My Bill 106
9 ‡Sky Ball ......102|
†Bell and Letellier entry.
‡J. R. Neville entry.

SIXTH RACE—One and one-eighth miles; purse, $5,000 added; Kentucky Oaks; for 3-year-old fillies.
4 †Myst'y M'rv'l.116|1 †Rose Tint 116
5 Fee d'Or .....116|2 One More 116
6 Silvestra .....116|3 Valdina Myth..116
†Mrs. G. C. White entry.

SEVENTH RACE—Six furlongs; purse, $1,000; claiming; for 3-year-olds.
4 Rose Anita...105|1 *Aljack 109
5 Quintilian ....114|2 *Fairly Fly.....104
6 Wise Dean ...107|3 *Jack Twink....108

EIGHTH RACE—One and three-sixteenths miles; purse, $1,000; claiming; for 4-year-olds and upward.
7 Midas ....110|1 Crucibena 115
8 *Catalonia ...105|2 *Endymion 105
9 *Fancy That..100|3 *Star Bud 105
10 Mistucky ....105|4 *Dian 105
11 *Three Cl'v'rs.105|5 Panjab 105
12 Cross Ruff ...110|6 Geo Krebbiel..110
13 Orita ....105|

NINTH RACE (substitute)—Six and one-half furlongs (chute); purse, $800; claiming; for 3-year-olds and upward.
6 *Andnow ....108|1 *Mr. Serajevo..105
7 *Symphon ...118|2 Bamboo Br'm..113
8 Sarakan ....118|3 Bronze Bugle..118
9 Courtland ...110|4 Ripple Along...115
10 Pitanga .....112|5 *Kitche M'nit'u.100
11 Mohawk Lily.113|
*Apprentice allowance claimed.

CHURCHILL DOWNS SELECTIONS (Fast)
1—Bullanne, Hadaboy, Fylfot.
2—Say Nomore, Bolo Whisk, Spur King.
3—Widener Entry, Flying Count, Searcy.
4—Alohort, Long Hope, Aridisical.
5—My Bill, Bill Farnsworth, Letellier entry.
6—Valdina Myth, Silvestra, Mystery Marvel.
7—Jack Twink, Rose Anita, Wise Dean.
8—Midas, Panjab, Catalonia.
9 (sub)—Ripplealong, Symphon, Courtland.
Best bet—Valdina Myth.
—Louisville Times (AP).

Results

By the Associated Press

FIRST—Six and one-half furlongs; purse, $800; claiming; for 4-year-olds and upward
Bronze Bugle, 112 (K. Greever) 5.20 3.00 2.80
Tiger Teddy, 112 (E. Pool)......3.40 2.80
Some Polly, 102 (W. Berton)............10.60
Lambeth, Trace Boy, Jack W., Maebob, Raymond, Fair Time also ran. Time, 1:19⅘.

SECOND—Six furlongs; purse, $1,000; claiming; for 4-year-olds and upward.
Linger Awhile, 108 (J. George) 7.80 3.80 3.00
Anopheles, 112 (W. Yarberry)....4.00 3.40
Moonlite Bobby, 110 (R. Denton)........4.20
Carlarmiss, Double Value, Star Lina, Magnetism, Farrell, Gino Thor also ran. Time 1:12⅘.

THIRD—Five furlongs; purse, $800; claiming; for 2-year-olds.
Can't Lose, 110 (Yarberry) 8.40 4.40 3.80
Epistle, 107 (Craig) 5.80 4.80
Bolute, 107 (King) 5.60
*Martlet, *Copper Lady, Royal Amethyst, *Coralie B., Lady Pomsay, Lorraine Reid, Village Queen, Land of Gold, Timber King also ran. Time, 1:01⅘.
*Field.

FOURTH—One mile; purse $800; claiming; for 3-year-olds.
Peragra, 108 (Kaufman) ... 9.20 4.80 3.60
Nice, 113 (Swain) 5.60 3.60
Equiveal, 113 (Carroll) 4.00
Kid Fox, Misecret, *Lady Menace, Dream Miss, Peacharino, San Francisco, Sparkling Heel, *Sir Mortimer also ran. Time, 1:39⅘.
*Field.

FIFTH—Five furlongs; purse, $1,000; allowances; for 2-year-olds.
†Valdina Orphan 119 (McCombs), 13.40 2.60 3.00
Sergeant Bill, 110 (Richard).... 2.20 2.20
†Valdina Alpha, 110 (Lemmons)...... 3.00
Bebela, Bayridge and K. Dorko also ran. Time, 0:59⅘.
†Valdina Farm entry.

SIXTH—Seven furlongs; purse, $1,000; allowances; for 3-year-olds and upward.
Remote Control, 105 (Cruikshank), 9.20 4.60 3.00
Meggy, 105 (Pool) 6.20 4.20
Night Lady, 112 (Highshoe) 3.40
Tenth Legion, Smart Bid, Dog House also ran. Time, 1:25⅘.

SEVENTH—One and one-sixteenth miles; purse, $1,000; claiming; maidens; 3 and 4 year olds.
Thes, 105 (Barton).... 31.20 12.60 7.00
Quarterback, 113 (Marinelli)..... 5.20 3.40
Jack's Pride, 110 (Dyer) 4.20
Thistle Blue, *Windy Bee, Charmac, Margee Noble, Jim Lipscomb, *Cynisca, Fisherville, Immaculate, *Dickory Dock also ran. Time, 1:47 3-5.
*Field

EIGHTH—One and one-sixteenth miles; purse, $1,000; claiming; for 3-year-olds and upward.
Beau Do, 120 (Richard).. 6.00 4.00 2.80
Kenosha, 113 (Grill) 9.40 5.00
Flyahead, 118 (Johnson) 3.00
Bookie Mc, Jo Beulah, Busby, Chatmin, Lassie Flo, Mammy Rose also ran. Time, 1:48.

Suffolk Downs

Entries

By the Associated Press

FIRST RACE—Six furlongs (chute); purse, $1,000; claiming; for 4-year-olds and upward.
9 Chance Mak'r.114|1 Dinner Jacket.114
10 Calling ....109|2 Bonnie Buzz....114
11 Malinda B. ..109|3 *Easterner 109
12 Sunabell ....117|4 Jane Vito 109
13 Septime ......109|5 *Miss Mogul....104
14 *Free Again..110|6 *Story Time....104
15 Jair ....114|7 R'gh Brigade..120
16 Kindly Act....109|8 Traggat 114

SECOND RACE—One and one-eighth miles; purse, $1,000; claiming; for 4-year-olds and upward.
7 Stalagmite ...118|1 Somali 118
8 Blackmail ....113|2 Cosse 113
9 Howard ....113|3 Strident 113
10 Howellville ..113|4 *Rhinig 113
11 Vict'y M'rch.113|5 March's Feet..113
12 *Rexair .....113|6 Star Marvel...113
13 Ho ....118|

THIRD RACE—One and one-sixteenth miles; purse, $1,000; claiming; for 4-year-olds and upward.
6 *Charmette ..105|1 Inactive 112
7 Flying Glee..110|2 Miss Penny 105
8 Bunkincsen ...110|3 *Altadena 105
9 Peanut Lady.115|4 *Miss S'ng'mon.100
10 Harry's Dr'm.110|5 Voilee II......115

FOURTH RACE—One mile and 70 yards; purse, $1,000; claiming; for 4-year-olds and upward.
5 Tinder Gal....110|1 *Noodles 108
6 Don Pecos ....117|2 Decatur 115
7 *Wanna Hygro.103|3 Maecaro 108
8 *Miss Gallant.110|4 City Judge 113
9 Run By ......115|

FIFTH RACE—One mile; purse, $1,500; handicap; Grade C; for 3-years-old and upward.
4 Harp Weaver..104|1 Boiled Shirt ...101
5 Johnnie J.....111|2 The Rage 110
6 Long Pass ....98|3 Old Joe 102
7 Robespierre ...110

SIXTH RACE—Six furlongs (chute); purse, $1,200; claiming; for 3-year-olds and upward.
5 Time o'War....111|1 *Bright Trace.. 99
6 Equistone ....109|2 *Charitable 110
7 *Skin Deep....112|3 *Donna Leona.106
8 Quizzle ....109|4 Cape Cod 111

SEVENTH RACE—Six furlongs (chute); purse, $5,000 added; Plymouth Rock Handicap; for 3-year-olds and upward.
9 †Doubt Not...118|1 Sassy Lady ...118
10 Night Editor.108|2 Rough Pass 111
11 †Lib'rty Fr'nc.110|3 Sw't Willow ...121
12 †D'nna Leona.104|4 Equistone 102
13 ‡Wise Bee ....106|5 Ramases 112
14 Johnnie J. ...104|6 Sun Dodger 110
15 ‡Lib. Flight..122|7 Air Brigade....110
16 Allegro ......110|8 †Sp'd to Spare.111
17 Skin Deep....107|
†Mrs. T. Christopher-J. U. Gratton entry.
‡W. F. Mannagh entry.

EIGHTH RACE—One mile; purse, $1,000; claiming; for 3-year-olds and upward.
4 Maechance ...114|1 Here Again ...101
5 Purcellville ...114|2 *Bob's Boys....117
6 Suntime ....116|3 Williamstown ..114
7 Panorascope ..114
*Apprentice allowance claimed.

SUFFOLK SELECTIONS (Fast)
1—Sunabell, Rough Brigade, Dinner Jacket.
2—Ho, Stalagmite, Strident.
3—Voilee II, Peanut Lady, Flying Glee.
4—Don Pecos, City Judge, Noodles.
5—Robespierre, Johnnie J., The Rage.
6—Charitable, Skin Deep, Cape Cod.
7—Sweet Willow, Liberty Flight, Sassy Lady.
8—Bobs Boy, Suntime, Williamstown.
Best bet—Sweet Willow.
—Louisville Times (AP).

Suffolk Downs Results

FIRST—Six furlongs; purse, $1,000; claiming; for 4-year-olds and upward.
Merry Morn, 117 (J.Vina). 9.20 2.80 2.20
Posterity, 117 (E. Connolly)... 2.40 2.20
Hi-Kid, 112 (K. Craig)........ 2.40
More Sir, High-Fair, Updo also ran.

SECOND—Six furlongs; purse, $1,000; claiming; 4-year-olds and upward.
Lady Val 107 (Sisto).... 10.20 4.80 3.00
Circus Wings, 111 (McMullen). 5.40 3.40
See See, 112 (Taylor)......... 2.40
Secret Chatter, Woodville, Lady Orchid

DAILY DOUBLE—Merry Morn and Lady Val paid $32.60 for $2.

THIRD—Six furlongs (chute); purse, $1,000; claiming; for 4-year-olds and upward.
Copin, 117 (Briggs)........ 9.80 3.60 3.00
All Time High, 117 (Delucia).... 2.80 2.40
Gleeman, 112 (Coule) 4.00
Wise Player, Cynic King, Bright News, Gay Trace, Discobolo also ran.

FOURTH—Four and one-half furlongs; purse, $1,000; claiming; for 2-year-olds.
Moonfull, 115 (Snyder)... 10.20 4.80 2.60
Mill Iron 120 (Sconza) 4.60 2.60
Penobscot, 112 (Wholey) 2.20
Whitinsville, Roman Legion, Riverman, Fay Jay, Kittikay also ran. Time, 0:55⅕.

FIFTH—One mile; purse, $1,000; claiming; for 3-year-olds.
Fancy Free, 114 (Taylor).. 5.00 3.40 2.80
Red Berry, 107 (Howell) 3.80 3.20
Relious, 115 (Schmidl) 3.80
Adehala, Mill Tower, Old Smoothy Cavu also ran.

SIXTH—Six furlongs (chute); purse, $1,200; allowances; for 3-year-olds.
Mack's Dream, 105 (Atk'sn) 10.20 5.60 3.60
Meadow Dew, 105 (Bodiou) ... 4.00 2.80
Briargo, 113 (Dupps) 3.20
Gold Tower, Five to One, †Sabulus, †Wise Niece, Thrift Shop also ran. Time, 1:12.
†Maple Crest Farm entry.

SEVENTH—One mile and 70 yards; purse, $1 000; claiming; for 3-year-olds.
Rebbina, 107 (Young)..... 7.40 4.80 4.60
Driving Power, 115 (Durando) 12.20 11.20
Brave Action, 104 (Briggs) 9.80
Chance Run, Sabura, Richestan, Hasty Million, Esta, Our Grace, Kelly's Lad, Joe Pete also ran. Time, 1:47.

EIGHTH—One and one-eighth miles; purse, $1,000; claiming; for 4-year-olds and upward.
Black Grouse, 117 (Dupps). 4.60 3.00 2.40
Crius, 116 (T. May) 3.40 2.80
Conrad Mann, 112 (Hettinger)...... 2.80
Pay Rack, Jay Bee Dee, Druco Syska, Top Staff, Jack Vennie also ran.

Belmont

Results

FIRST—Five furlongs (Juvenile Course); purse, $1,500; claiming; for 2-year-olds.
Oldwick, 116 (B. James), 15.30 8.40 4.70
Waddy, 116 (N. Wall)....... 18.90 10.30
Field Lark, 113 (D. Meade) 3.70
New Yorker, Sombrilla, Affianced, Easy Chair, Tower Maid, Golden Ford, Sharper and Desert Brush also ran. Time, 1:01.

SECOND—One and one-eighth miles; purse, $1,500; claiming; for 3-year-olds and upward.
Kai-Hi, 121 (H. Lindberg) 13.00 6.80 4.70
Jack Sting, 117 (D. Madden).... 5.10 3.30
Indomitable, 118 (B. James)......... 3.90
Slave Charm, Witheraway, Fire Marshal, Tramp Ship, Recondite, Salvina and Jan One also ran. Time, 1:52⅗.

DAILY DOUBLE PAID $123.00

THIRD—Five furlongs (Juvenile Course); purse, $1,500; special weights; for 2-year-old maidens.
Amphitheatre, 116 (A. R'son)5.00 3.00 2.50
Col. Teddy, 116 (W. Eads)..... 3.00 2.50
Soldier Song, 116 (T. Luther) 3.10
Dinsen, Gallant Robin, Psychiatrist, Wait a Bit also ran. Time, 0:58 3-5 (new track record).

FOURTH—Six furlongs; purse, $1,500; claiming; for 3-year-olds and upward.
Wake Robin, 124 (McCreary) 13.50 7.00 3.80
*Bogert, 110 (Madden) 16.70 8.20
Old Rusebush, 115 (Harrell) 3.50
Alpine Lad, Rouslan, Hermar, The Thane, Pharo Tattler, Dark Mischief, Hard Loser, De Icer, Maydig, *Burning Deck also ran. Time, 1:12 4-5.
*Field.

FIFTH—Seven furlongs; purse, $2,000 added; handicap; for 3-year-olds and upward.
Rosetown, 118 (H. Richards) 8.80 3.90 2.50
Busy Marn, J. Rosen) 8.10 3.30
Dini, 126 (E. Arcaro) 2.20
Nellie Bly, Key Ring also ran. Time, 1:24 4-5.

SIXTH—One and one-sixteenth miles; purse, $1,500; allowances; for 3-year-olds.
Master Henry, 116 (Arcaro) 4.00 2.60 2.20
Bright Gallant, 116 (McCreary). 2.90 2.30
Moja, 111 (Meade) 2.60
Yankee Party, Sailor King, Cross Country also ran. Time, 1:44.

SEVENTH—One and one-sixteenth miles; purse, 1,500; claiming; for 3-year-olds and upward.
Seven Hills, 102 (Lindberg) 7.00 3.30 2.50
Kahyrite, 102 (McCreary)...... 3.80 2.90
Jelwell, 114 (Madden) 4.20
Predicate, Sandy Boot, Paul Pry also ran. Time, 1:44 3-5.

Belmont Park Entries

By the Associated Press

FIRST RACE—About two miles; purse, $1,500 (steeplechase); for 4-year-olds and upward.
4 Eran de Perse.150|1 †La Touche ..148
5 †Torturer .....146|2 ‡Yemasse 141
6 Br'dside King.150|3 §Bois Chabot...136
7 The Beak 139
†F. A. Clark entry.
‡Seven pounds claimed for rider.
§Ten pounds claimed for rider.

SECOND RACE—Seven furlongs; purse, $1,500; claiming; for 3-year-olds and upward.
11 King Ph'rm'd.118|1 Miquelon 116
12 Classic B'uty 103|2 *Dicty Step..121
13 Alcinous .....103|3 *Alimmar 114
14 †Dancetty .....98|4 *Treadon 98
15 Ken's Pop ...114|5 †Breeze 108
16 Legenda ......116|6 React 98
17 Judfry ....114|7 *Dan's Folly..109
18 Postage Due..121|8 Pat 'n' Mike..108
19 Parading .....103|9 *Bouncalong ..109
20 Eight Rolls..114|10 Well Read 109
†Mrs. G. Smith-J. C. Clark entry.

THIRD RACE—Five furlongs; purse, $1,500; allowances; fillies; 2-year-olds.
4 Quick Conq'st.116|1 Romp'g Home..118
5 Miss Q. ....116|2 Court Manners.116
6 Merss Matruh.116|3 *Cherry Cobbl'r.111

FOURTH RACE—One mile; purse, $1,500; maidens, 3-year-olds and upward.
5 Boy Larkmead.113|1 Perisphere 113
6 Best Seller....113|2 Count d'Arg'nt.113
7 Battle Star....113|3 Pittsburgh 113
8 Yank. Ch'nee.113|4 Albertsun 113
9 Betwixt 113

FIFTH RACE—One mile; purse, $1,500; special weights; maidens; 3-year-olds and upward.
5 Chaldar ....113|1 Romanov 121
6 Selalbeda ....113|2 Mount'n R'nge.113
7 *Afghanistan ..108|3 Big Risk 113
8 Big Bluff ......121|4 Sun Galomar..121
9 Man Ab't T'wn.113|

SIXTH RACE—One mile; purse, $5,000 added; the Withers; for 3-year-olds.
5 Alaking ....118|1 Monday Lunch.118
6 Ocean Blue ..118|2 War Relic 118
7 Dispose ......118|3 King Cole 118
8 Porter's Cap..118|4 Robert Morris..118
9 Mettlesome ...118|

SEVENTH RACE—Seven furlongs; purse, $1,500 added; handicap; Class C; for 3-year-olds and upward.
4 Ned Lover ....109|1 Vintage Port....115
5 Abrasion ......114|2 Call to Colors..120
6 Victory Morn..105|3 Play House 108
7 City Talk ......102|

EIGHTH RACE—One and one-half miles; purse, $1,500; claiming; for 4-year-olds and upward.
4 *M'dow Morn..109|1 Blazing Heat..109
5 *Fleet Admir'l.114|2 Rex Flag 114
6 Wedd's Morn...115|3 Bright Rebel...121
*Apprentice allowance claimed.

BELMONT SELECTIONS (Fast)
1—Broadside King, Torturer, Yemasse.
2—Legenda, King Pharamond, Dicty Step.
3—Miss Q., Court Manners, Quick Conquest.
4—Albertsun, Betwixt, Battle Star.
5—Sun Galomar, Romanov, Big Bluff.
6—King Cole, Dispose, Porter's Cap.
7—Call to Colors, Victory Morn, Abrasion.
8—Wedding Morn, Bright Rebel, Rex Flag.
Best bet—Call to Colors.
—Louisville Times (AP).

Post's Consensus at Charles Town

(Compiled from the selections of the Nation's leading handicappers)

Late Consensus (Revised)

First race	Second race	Third race	Fourth race	Fifth race	Sixth race	Seventh race	Eighth race
Brainchild (16)	National (17)	Ivonia (15)	Last Scamp (15)	R. Business (17)	Tantrum (15)	Lyde (18)	Br. Along (15)
H. Hostess (13)	Red Idol (14)	B. Cyclone (13)	Yankee Lad (13)	Becomly (12)	Purport (14)	Never Idol (12)	Amer. First (14)
Balaris (9)	S. Change (11)	Prin. Lady (8)	Kai-Min (11)	The Fop (9)	Star Canter (8)	Bud's Girl (10)	Transday (11)

Bennings (Washington Post)

Blue Prelude	Pushkin	Ivonia	Last Scamp	Royal Business	Baby Mowlee	Lyde	Breezing Along
Pleasant Lady	Square Play	Blue Cyclone	Yankee Lad	Becomly	Ida Time	Never Idol	America First
Chide	Red Idol	Sistaur	Jean C.	The Fop	Clay Hill	Extra Good	Sun Sweep

Best bet—Lyde.

Clocker Mike (Washington Post)

Balaris	Irish Mirth	Sistaur	Chief Cherokee	He Rolls	Rippling On	Bud's Girl	Five-O-Four
Dunport	Red Idol	Ivonia	Palkin	Becomly	Ida Time	Lyde	America First
Pleasant Lady	Lena Girl	Doctor's Nurse	Yankee Lad	Royal Business	Baby Mowlee	Erada	Artist

Best bet—Irish Mirth.

Louisville Times (AP.)

Chide	Balkanese	Reigh Tetrarch	Real Money	The Fop	Purport	Erada	America First
Balaris	Flagetta	Headin Home	Yankee Lad	He Rolls	Baby Mowlee	Extra Good	Breezing Along
Bullet B	Small Change	Rebellious	Chief Cherokee	Royal Business	Tantum	Russell McGee	Sun Sweep

Best bet—America First.
Ninth race—Windsor Chief, Time Scout, Capstick.

Rocksie Wins Opening Day Feature of Meadowbrook Show

Out-of-Town Entries Take Other Honors

Miss Cotter Rides Her Bay Gelding to Brilliant Victory Over Strong Field

By Anne Hagner

Saving his most brilliant performances for the end of the day, Margaret Cotter's Rocksie won the featured knockdown-and-out class yesterday at the opening session of the Washington Horse Show's three-day stand at the Meadowbrook show grounds.

Miss Cotter's personable bay gelding was the lone upholder of strictly local honors in the open jumping division as he won over Janey Briggs on her own Marina, Marion Loucks on Gordon Wright's Capt. D'Arcy, and Mrs. M. E. Whitney's stallion, Bonne Nuit.

Other open laurels went further afield, as C. V. Henkle's aptly named Tar Boy, from North Carolina, took the warm-up jumping that started off the day; Mrs. Whitney's First Night, from Upperville, Va., won the limit jumpers' outing, and Billy Steinkraus' Salmo, with his young American Horse Show Association horsemanship medal winner up, triumphed in the opening phase of the coveted three-day jumping event for the Connecticut interests.

Balkonian Scores

Among the hunters blue ribbons were much more evenly divided as Mr. and Mrs. George Watts Hill's Balkonian, winner of the reserve conformation hunter championship at the same show in 1940, J. North Fletcher's Troop each took two classes during the day.

Balkonian walked off with the model class, as most experts correctly figured, in repitition of a similar award last year, and then turned in an excellent round in the open-to-all-hunters to win his second blue. In addition he was second to Troop in the middle and heavyweight hunters' class to became the likeliest candidate for future conformation honors.

On the other hand, Troop, from Fletcher's Warrenton, Va., stables, emerged as an excellent prospect in the working hunters' division as he took the working hunters, with his owner up, and came back to beat Balkonian in the middle and heavy weight, in which conformation counted. The gelding has had an excellent early season, having won two championships and nine successive blue ribbons at the Camden and Virginians' shows in the Carolinas in March.

Inky Is Winner

Balkonian's smooth-moving stablemate, Inky, winner of the working championship of the Washington show in 1940, took the lightweight hunters' event over Mrs. Austin Jennings' Gay Blade, Mrs. Douglas Prime's Ballsbridge, and Springsbury Farm's Highland Ace. Mr. and Mrs. Hill's mare was also second to Balkonian in the open-to-all hunters, despite a knockdown. Delmar Twyman rode both entries.

MODEL HUNTERS—Won by Balkonian, owned by Mr. and Mrs. George Watts Hill; second, Cornish Hills, owned by Mr. and Mrs. W. Haggin Perry; third, Lord Britain, owned by Blanche Clark; fourth, Royalty II, owned by Robert S. Waters.

THE WARM UP—Won by Tar Boy, owned by C. V. Henkel, jr., ridden by Ed Daniels; second, Hi-Rock Blitzkrieg, owned by Hi-Rock Farm, ridden by Joe Green; third, Bonne Nuit, owned by Mrs. M. E. Whitney, ridden by Roland Ridgeway; fourth, Florismart, owned by Dr. E. J. Laing, ridden by Carl Schilling.

LIMIT JUMPERS—Won by First Night, owned by Mrs. M. E. Whitney, ridden by Norman Haymaker; second, Florismart, owned by Dr. E. J. Laing, ridden by Carl Schilling; third, Hi-Rock Blitzkrieg, owned by Hi-Rock Farm, ridden by Joe Green; fourth, Hi-Ho Charm, owned by Lisbeth J. Stieg, ridden by owner.

LIMIT HUNTERS—Won by High Pockets, owned by Holidy Hill Farm, ridden by Garfield Hardy; second, Highland Ace, owned by Springsbury Farm, ridden by Shirley Payne; third, Runancarry, owned and ridden by Mrs. Sally Jones Sexton; fourth, Prosaic, owned by Morton Govern, ridden by Garfield Hardy.

WORKING HUNTERS—Won by Troop, owned and ridden by J. North Fletcher; second, Inky, owned by Mr. and Mrs. George Watts Hill, ridden by Delmar Twyman; third, Village Miss, owned by Mrs. A. S. Laundon, ridden by Mrs. W. Haggin Perry; fourth, Billy Do, owned by Springsbury Farm, ridden by Shirley Payne.

LIGHTWEIGHT HUNTERS—Won by Inky, owned by Mr. and Mrs. George Watts Hill, ridden by Delmar Twyman; second, Gay Blade, owned by Mrs. Austin Jennings, ridden by Garfield Hardy; third, Balls Bridge, owned by Mrs. Douglas Prime, ridden by Alex Calvert; fourth, Highland Ace, owned by Springsbury Farm, ridden by Shirley Payne.

MIDDLE AND HEAVYWWEIGHT HUNTERS UP TO 185 OR 200 POUNDS—Won by Troop, owned and ridden by J. North Fletcher; second, Balkonian, owned by Mr. and Mrs. George Watts Hill; third, The Bear, owned by Mrs. M. E. Whitney, ridden by Norman Haymaker; fourth, Dublin Venture, owned and ridden by Deborah G. Rood.

FIRST THREE-DAY JUMPER EVENT—Won by Salmo, owned and ridden by William Steinkraus; second, Lew Dunbar, owned by Mrs. Elizabeth Correll, ridden by Gordon Wright; third, Enterprise, owned and ridden by Capt. David Wagstaff; fourth, Bonne Nuit, owned by Mrs. M. E. Whitney, ridden by Roland Ridgeway.

OFFICERS' PRIVATE JUMPERS—Won by Curralin, owned by Capt. and Mrs. Frank Dek Huyler; second, Smacko, owned by Capt. C. B. McClelland; third, Enterprise, owned by Capt. David Wagstaff; fourth, Reno, owned by Capt. John Boyle.

OPEN TO ALL HUNTERS—Won by Balkonian, owned by Mr. and Mrs. George Watts Hill, ridden by Delmar Twyman; second, Inky, owned by Mr. and Mrs. George Watts Hill, ridden by Delmar Twyman; third, Martha H., owned by Douglaston Manor Farm, ridden by Charles Goode; fourth, Pamuck, owned and ridden

GREEN HUNTERS—Won by Runancarry, owned by Mrs. Sally Jones Sexton, ridden by Bobby Conneen; second Cornish Hills, owned by Mr. and Mrs. W. Haggin Perry, ridden by Mrs. Perry; third, Uncle Whiskers, owned by Mr. and Mrs. J. A. Hale, ridden by Mrs. Hale; fourth, Glamour Man, owned by Mrs. D. N. Lee, ridden by Aubrey Fishback.

LOCAL WORKING HUNTERS (for Peter Voorhees De Graw Memorial Trophy)—Won by Fanette, owned by Mr. and Mrs. Martin Vogel, jr., ridden by Mr. Vogel; second, Randle's Shadow, owned by Mr. and Mrs. U. S. Randle ridden by Mr. Randle; third, Rocksie, owned and ridden by Margaret Cotter; fourth, Dunstar, owned and ridden by Mrs. Harris McDowell.

KNOCK DOWN AND OUT—Won by Rocksie, owned and ridden by Margaret Cotter; second, Marina, owned and ridden by Janey Briggs; third, Captain D'Arcy, owned by Gordon Wright, ridden by Marion Loucks; fourth, Bonne Nuit, owned by Mrs. M. E. Whitney, ridden by Roland Ridgeway.

WORKING HUNTERS (open to all)—Won by The Bear owned by Mrs. Whitney, ridden by Norman Haymaker; second, Dublin Venture, owned and ridden by Miss Rood; third, Village Miss, owned by Mrs. A. S. Laundoun, ridden by Mrs. W. Haggin Perry; fourth, Jitney Jingle, owned by Mrs. Sexton, ridden by Bobby Conneen.

SUITABLE TO BECOME HUNTERS—Won by Prosaic, owned by Morton Govern, ridden by Garfield Harding; second, Looter owned by Springsbury Farm, ridden by Shirley Payne; third, Grand Breese, owned by Rolling Rock Farm, ridden by Jim Marsh; fourth, Ballsbridge, owned by Mrs. Prime, ridden by Mr. Calvert.

Over the Bar With Marina in Open Jumping . . . Refreshments

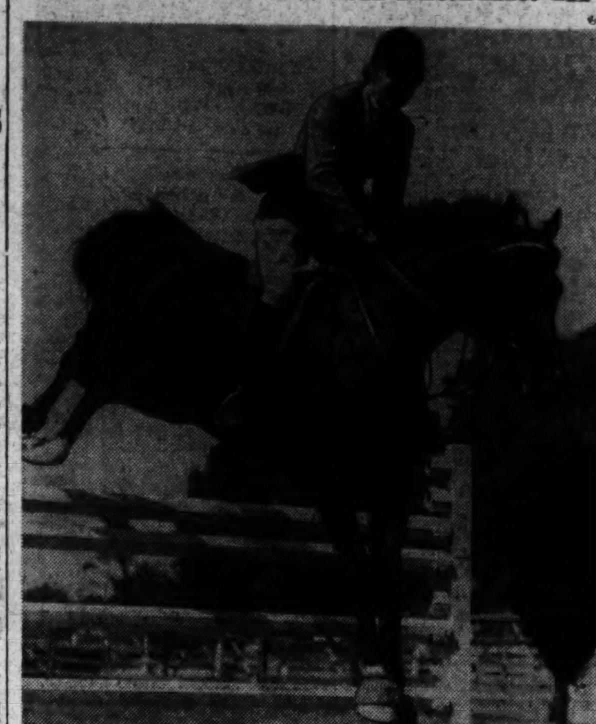

Janey Briggs, of Bloomfield Hills, Mich., takes a jump on her mare, Marina, to win second place in the knockdown-and-out class at the Washington Horse Show yesterday at Meadowbrook . Below—Mrs. Andrew J. Boyle (left) and Mrs. David Wagstaff, of Fort Myer, take time out for a little refreshment of lollypops and soda pop

Post Staff Photos

Revamped Yankees Beat White Sox, 6-5

Rizzuto and Priddy Warm Bench as New York Gets Away to Early Lead to Trip Chicago

By the Associated Press

New York, May 16.—Manager Joe McCarthy shook up the line-up of his New York Yankees today, benching his rookie second-base combination of Phil Rizzuto and Gerry Priddy, and the move inspired the bombers to break a five-game losing streak with a 6-to-5 victory over the Chicago White Sox.

The Yanks raced away to a four-run lead in the first three innings, came apart in the sixth to let the Sox score five runs on four hits, and then tore off one of their old-fashioned rallies in the last of the ninth to win.

DiMaggio, Keller Hit Homers

Joe DiMaggio, who had been in a terrific slump, hit his first homer since April 27 in the third inning and opened the ninth with a tremendous triple. Joe Gordon hit a three-bagger that brought him home and Lefty Thornton Lee loaded the bases on two intentional passes. Then Red Ruffing delivered a pinch single to break up the game.

Charley Keller hit his second inside-the-park homer of the season with one on in the first.

Frank Crosetti was back at shortstop for the Yanks for the first time this season and Joe Gordon moved from first back to second base. The pair reeled off two fine double plays and provided a new sparkle to the club's defense.

Chicago.	AB	H	O	A	New York.	AB	H	O	A
Kn'cker,2b	4	1	0	3	B'garay,rf.	4	0	2	0
Appling,ss.	4	1	3	1	Rolfe,3b...	4	1	0	2
Kuhel,1b..	3	0	7	1	Keller,lf...	4	1	4	0
Wright,rf.	4	0	1	0	DiM'gio,cf.	4	2	4	0
L'igiani,3b	4	1	0	1	Gordon,2b.	3	1	3	3
Kr'vich,cf.	4	2	3	0	Rosar,c....	3	2	4	0
Hoag,lf....	4	1	3	1	Dickey,c...	0	0	1	0
Tresh,c....	4	1	7	0	Crosetti,ss.	2	1	1	3
Lee,p.....	2	0	0	0	Sturm,1b...	3	0	8	0
Totals..33	7	*24	7		†Ruffing..	1	1	0	0
					Breuer,p...	2	0	0	0
					Murphy,p...	1	0	0	0
					Totals..31	9	27	8

*None out when winning run scored.
†Batted for Sturm in ninth.

Chicago	0	0	0	0	0	5	0	0	0	—5
New York........	2	1	1	0	0	0	0	0	2	—6

Runs—Knickerbocker, Appling, Kuhel, Tresh, Lee, Rolfe, Keller, DiMaggio (2), Gordon, Rosar. Error—Crosetti. Runs batted in—Keller (2), Sturm, DiMaggio, Knickerbocker, Appling, Wright, Kreevich, Gordon, Ruffing. Two-base hits—Rosar, Knickerbocker. Three-base hits—DiMaggio, Gordon. Home runs—Keller, DiMaggio. Stolen base—Kreevich. Double plays—Gordon to Sturm, Crosetti to Gordon to Sturm. Kuhel to Appling to Kuhel. Left on bases—New York, 5; Chicago, 3. First base on balls—Off Lee, 4; off Breuer, 2. Struck out—By Lee, 5; by Breuer, 4; by Murphy, 1. Hits—Off Breuer, 7 in 5⅔ innings; off Murphy, 0 in 3⅓ innings. Wild pitch—Breuer. Winning pitcher—Murphy. Umpires—Ormsby, Hubbard and Grieve. Time of game—One hour 52 minutes. Attendance, 5,616 paid and 1,483 ladies.

Giants Make Blows Count, Beat Cubs, 4-2

By the Associated Press

Chicago, May 16.—The New York Giants made their hits count today to nose out the Chicago Cubs for the second straight day, 4 to 2.

Bill Lohrman and Bill Lee waged a pitching duel through the early innings, but the Giants scored two runs in the eighth inning on a single by Hank Danning, error, a fly, a walk and Johnny Rucker's single.

Lohrman was removed for a pinch hitter during this rally and Carl Hubbell worked the last two innings for the Giants.

Lee allowed only eight hits, one less than the Cubs collected, but Mel Ott socked his eighth home run of the year in the second inning and the Giants added their other tally in the sixth on Burgess Whitehead's single, a sacrifice and Babe Young's double.

The Cubs counted in the sixth on a single, double and a fly and another in the seventh on singles by Bob Sturgeon and Stan Hack sandwiched around a sacrifice by Lee.

New York	AB	H	O	A	Chicago.	AB	H	O	A
Rucker,cf.	4	2	2	0	Hack,3b...	5	2	0	1
W'head,2b	4	1	3	1	Stringer,2b	5	0	2	5
Jurges,ss..	3	0	2	3	Ca'retta,cf	3	2	2	1
Young,1b..	5	1	8	0	Leiber,1b..	4	0	13	1
Danning,c	4	1	5	1	Nich'son,rf	4	2	0	1
A'novich,lf	3	0	5	0	Novikoff,lf	2	0	1	0
Orengo,3b.	3	0	2	3	D'sandro,lf	2	1	1	0
L'hrman,p	3	1	0	1	McC'ugh,c.	3	0	6	0
*Moore...	1	0	0	0	Sturgeon,ss	4	2	0	5
Hubbell,p..	0	0	0	0	Lee,p....	2	0	2	3
Totals..34	8	27	9		†Hudson..	1	0	0	0
					Totals..35	9	27	16

*Batted for Lohrman in eighth.
†Batted for Lee in ninth.

New York..........	0	1	0	0	1	0	0	2	0	—4
Chicago	0	0	0	0	0	1	1	0	0	—2

Runs—Whitehead, Danning, Ott (2), Cavarretta, Sturgeon. Errors—Stringer, Leiber. Runs batted in—Rucker, Young, Ott, Arnovich, Hack, Dallessandro. Two-base hits—Young, Hack, Nicholson, Dallessandro. Home run—Ott. Sacrifices—Whitehead, Jurges, Lee. Left on bases—New York, 9; Chicago, 9. First base on balls—Off Lohrman, 2; off Lee, 4. Struck out—By Lohrman, 4; by Lee, 4. Hits—Off Lohrman, 8 in 7 innings; off Hubbell, 1 in 2 inning. Winning pitcher—Lohrman. Umpires—Dunn, Magerkurth and Stewart. Time of game—Two hours three minutes. Attendance—(Actual), 2,481 paid; 5,000 ladies.

Apaches Beaten

With Jack Lyons turning in a 3-hit performance, Petworth A. C. yesterday shut out the Washington Apaches, 9-0.

Georgetown Trounces New York University

New York, May 16.—Georgetown's baseball team concluded an otherwise unhappy Northern trip today by shellacking New York University, 17 to 9, in a long and embarassing display of ineptitude on the home lot of the vanquished Violets.

All five of the young men who comprise the N. Y. U. mound staff appeared from time to time in the proceedings, which took 2 hours and 40 minutes to complete. These earnest, but somewhat less than gifted throwers yielded 14 hits, including 5 doubles and a homer; issued 13 passes, unleased two wild pitches and twice bounced pitched balls off the ribs of Hoya batsmen when the bases were full.

Ed Vecchio, who was a first baseman and outfielder before he was drafted into the pitching corps, was the losing pitcher. The unhappy left hander left the scene with two out and the bases full in the fifth after giving up nine hits, walking nine and throwing a wild pitch, a combination of circumstances which had produced 11 Georgetown runs.

Georget'n	AB	H	O	A	N. Y. U.	AB	H	O	A
M'F'den,lf	6	2	2	0	Leavy,ss...	6	0	1	1
M'arski,ss.	4	3	2	3	L'manna,3b	5	0	2	1
Ghecas,cf.	6	0	5	0	Metz,1b...	5	2	13	0
Castiglia,c	5	1	7	0	F'rell,c,rf..	5	3	5	0
D'elman,rf	5	2	0	3	Vecchio,p..	1	0	0	0
Miller,1b..	5	1	9	0	Rabezak,p.	0	0	0	0
Koshlap,2b	3	2	2	3	Gartner,p..	0	0	0	0
Pajak,3b..	4	1	0	2	Antonoff,p	0	0	0	0
Powers,p..	0	0	0	0	Principe,p.	0	0	0	0
Smith,rf..	5	2	0	1	Kaplan,2b.	5	1	1	5
Totals..42	14	27	12		Schoen,lf..	5	3	1	0
					C'nover,cf.	4	2	2	0
					Petta,rf...	2	1	2	0
					*Weintraub	1	0	0	0
					†Rich.....	1	1	0	0
					‡Slater....	0	0	0	0
					Gandley,c..	2	0	0	0
					Totals..42	13	27	7

*Batted for Gartner in fifth.
†Batted for Petta in fifth.
‡Ran for Rich in fifth.

Georgetown	0	6	1	1	6	0	2	0	0	—17
N. Y. U..........	0	0	2	1	4	0	0	2	0	— 9

Runs—McFadden (3), Mlynarski (3), Castiglia (2), Dieckelman (4), Koshlap (3), Pajak (2), Powers, Smith, Lamanna, Metz, Fottrell, Kaplan, Schoen (2), Conover, Petta, Weintraub. Errors—Mlynarski (2), Pajak (2), Kaylan. Runs batted in—McFadden (2), Mlynarski (6), Koshlap (3), Castiglia, Smith (2), Miller (3), Leavy, Fottrell, Rich (2), Schoen (3). Two-base hits—Dieckelman (2), McFadden (2), Mlynarski, Petta, Fottrell, Rich. Home run—Mlynarski. Stolen bases—Koshlap (3), Mlynarski (2), Castiglia. Left on bases—Georgetown, 13; N. Y. U., 12. Double play—Powers to Koshlap to Miller. Struck out—By Powers, 1; by Dieckelman, 6; by Vecchio, 4. First base on balls—Off Powers, 1; off Dieckelman, 3; off Vecchio, 9; off Antonoff, 3; off Principe, 1. Hit by pitched ball—By Rabezak (Miller, Koshlap); by Dieckelman (Principe). Wild pitches—Vecchio, Antonoff.

Cards' Gumbert Hurls Shutout Over Braves

By the Associated Press

St. Louis, May 16.—Harry Gumbert, late of the New York Giants, made an auspicious pitching start with the Cardinals today by shutting out Boston, 4 to 0, on six hits.

But with all his fine performance the lanky hurler had to share honors with Second Baseman Frank Crespi. In handling 15 chances flawlessly Crespi came within one of tying the modern National League record.

Gumbert joined the Cards two days ago and his victory again proved the wisdom of the St. Louis front office's trading ventures.

St. Louis settled the issue with two runs in the first inning. Jimmy Brown and Terry Moore singled and Don Padgett's fly scored Brown. Mize's long single off the center-field wall sent Moore to third and he scampered home on Slaughter's drive to Dahlgren.

Boston.	AB	H	O	A	St. Louis.	AB	H	O	A
L.Waner,lf	4	2	4	0	J.Brown,3b	4	2	1	2
Cooney,cf.	4	1	1	0	T.Moore,cf	3	1	1	0
Rowell,2b..	4	0	1	2	Padgett,lf..	3	0	3	0
E.Moore,rf	4	0	2	0	†Triplett..	1	0	0	0
D'lgren,1b	4	0	8	1	Hopp,lf....	0	0	0	0
Miller,ss..	4	3	2	1	Mize,1b....	4	2	15	2
Sisti,3b...	3	0	3	3	Sl'ghter,rf.	4	0	0	0
*West.....	1	0	0	0	Mancuso,c.	4	0	1	0
Berres,c...	0	0	0	0	Crespi,2b..	3	1	5	10
Masi,c....	3	0	1	0	Gumbert,p.	3	2	1	2
Posedel,p..	1	0	0	0	Totals..32	9	27	20	
Sullivan,p.	2	0	0	0					
Totals..34	6	24	7						

*Batted for Sisti in ninth.
†Batted for Padgett in seventh.

Boston	0	0	0	0	0	0	0	0	0	—0
St. Louis.........	2	0	1	0	0	0	1	0	x	—4

Runs—J. Brown, T. Moore (2), Crespi. Errors—Gumbert, Marion. Runs batted in—Padgett, Slaughter (2), J. Brown. Two-base hit—Crespi. Double plays—Marion to Crespi to Mize, Rowell to Dahlgren. Left on bases—Boston, 7; St. Louis, 5. Struck out—By Sullivan, 1; by Gumbert, 1. Hits—Off Posedel, 5 in 3 innings; off Sullivan, 4 in 5 innings. Wild pitches—Posedel, Sullivan. Losing pitcher—Posedel. Umpires—Ballanfant, Barlick and Pinelli. Time of game—One hour 41 minutes. Attendance—1,190.

Uncle Nick Comes Home and Is Greeted by Bossman

Post Staff Photo

Nick Altrock, the Washington Baseball Club's famous coach, is shown arriving at Union Station from Florida yesterday and being greeted by Clark Griffith (right) and Eddie Eynon (left). Mrs. Altrock is on Nick's right. Altrock broke his leg in a fall from a citrus tree just before the training season started in Florida

Indians Beat Red Sox, 9 to 3; Walker Stars

By the Associated Press

Boston, May 16.—The Cleveland Indians took their second straight game from the Red Sox today, 9 to 3, getting 14 hits, while Jim Bagby held his former Boston teammates to 7, three of them by Manager Joe Cronin.

Gerald Walker led the Indian attack on three Boston pitchers with a single, a double and a home run, while Clarence Campbell contributed three singles to the cause.

It was a tight game until the seventh inning when Hal Trosky doubled into far center near the flag pole. After Jeff Heath's sacrifice, Walker hit his second homer of the season into the left-field screen, making the score 5 to 1.

The league-leading Indians settled matters beyond a doubt in the eighth. With Tom Judd pitching for the Red Sox, Bagby singled, Bouldreau walked and Campbell got an infield single to fill the bases. Ken Keltner's double to far right scored two runs. Campbell came in on an infield fly by Trosky, with a double to right by Walker, bringing in the fourth run.

Cleveland	AB	H	O	A	Boston.	AB	H	O	A
B'dreau.ss	4	1	1	1	DiM'gio,cf.	3	1	4	0
C'pbell,cf..	5	3	2	0	Spence,rf..	4	0	3	0
Keltner,3b	4	1	4	3	Williams,lf.	4	1	2	0
Trosky,1b.	5	2	4	2	H.N'some,p	0	0	0	0
Heath,rf..	4	0	1	0	Foxx,1b....	4	0	7	1
Walker,lf..	4	3	3	0	Cronin,ss..	4	3	1	1
Mack,2b..	4	0	6	1	L.N'some,ss	0	0	0	1
D'sautels,c	5	2	5	1	Doerr,2b...	4	1	1	2
Bagby,p...	4	2	1	1	Tabor,3b...	4	1	2	0
Totals..39	14	27	9		Pytlak,c...	4	0	7	0
					Harris,p...	1	0	0	2
					*Finney...	0	0	0	0
					Judd,p.....	0	0	0	0
					Fox,lf.....	1	0	0	0
					Totals..33	7	27	7

*Batted for Harris in seventh.

Cleveland	0	0	0	1	1	1	2	4	0	—9
Boston	0	0	0	1	0	0	0	2	0	—3

Runs—Boudreau, Campbell (2), Keltner, Trosky, Walker, Mack, DeSautels, Bagby, Williams, Cronin, L. Newsome. Error—Boudreau. Runs batted in—Walker (3), Keltner (2), Boudreau, Trosky, Heath, Bagby, Tabor (2), Cronin. Two-base hits—Keltner, Trosky, Walker, Cronin. Home run—Walker. Sacrifices—Heath, Bagby, DiMaggio. Left on bases—Cleveland, 10; Boston, 8. First base on balls—Off Bagby, 4; off Harris, 4; off Judd, 1. Struck out—By Bagby, 3; by Harris, 5; by H. Newsome, 1. Hits—Off Harris, 10 in 7 innings; off Judd, 4 in 1 inning; off H. Newsome, 0 in 1 inning. Wild pitch—Judd. Losing pitcher—Harris.

Private School Pairings Made

Pairings for the annual Private School Tennis Tournament of Georgetown Prep starting Sunday at 2 p. m., were announced yesterday, involving players of seven local institutions. Only three byes were issued in the first round. Bobby Bensinger, District of Columbia junior champion of Friends School, took the only pass in the upper bracket, while byes went to Cooper and Chewing, of St. Albans, in the lower bracket.

First Round Pairings

Upper bracket—Bensinger (Friends), bye; Genovese (Gonzaga) vs. Crosby (Geo. Prep); Barrett (G. P.) vs. Seybold (Friends); Smith (Friends) vs. Hickerson (Devitt); Sheehan (Gonzaga) vs. Cremen (G. P.); Horveth (Gonzaga) vs. Newmyer (Friends); Lee (St. A.) vs. Peabody (Gonzaga); Ervin (Gonzaga) vs. Brawner (Landon).

Lower bracket—Cooper (St. A.), bye; Curley (Gonzaga) vs. Bernton (Landon); Parleton (St. Johns) vs. Baldwin (G. P.); Jackson (Landon) vs. Bernard (Friends); Nirris (St. John's) vs. Clay (G. P.); Bennett (St. John's) vs. Doyle (St. A.); Jones (Friends) vs. Scott (G. P.); Chewning (St. A.), bye

G. W. Golf Squad Bows to W. & L.

Washington and Lee golfers defeated George Washington, 5½ to ½, yesterday at Kenwood as Buddy Bowie, a local boy, paced the Generals with a 72. The G. W. Freshmen beat Western High's No. 2 team, 5½ to ½.

In the varsity match, Bowie defeated Fleming, 6 and 5, and Betsch and Noonan finished even with the best ball to W. L., 5 and 3. Copaid won over Dillon, 2 and 1; Williams defeated Turrou, 6 and 5, and W. L. won the best ball in the second foursome, 2 and 1.

Drinkmen Booking

The Pepsi-Cola unlimited nine wants a game for tomorrow with a team that has a diamond. For information call Franklin at Metropolitan 5792.

Brown Hurls One Ball—Bang! It's a Homer and Bucs Win, 3-2

By the Associated Press

Pittsburgh, May 16.—Mace Brown, whom the Brooklyn Dodgers bought a couple of weeks ago from the Pirates, faced his old teammates today just long enough to make one pitch—it was a home run ball for Elbie Fletcher, first man up in the eleventh inning—and Pittsburgh snapped the seven-game winning streak of the Dodgers 3-2.

Kirby Higbe hurled the first ten innings for the National League leaders and in the first six gave up only two hits. These were a triple by Arky Vaughan and a single by Fletcher coupled for a Pirate run in the second stanza.

Pittsburgh's other run, tying the score in the eighth, came on an error by Dolph Camilli, a sacrifice and a double by little Lee Handley.

Brooklyn.	AB	H	O	A	Pittsb'gh.	AB	H	O	A
Reese,ss...	3	1	2	2	Gustine,2b.	4	0	3	1
Herman,2b	5	0	3	4	Handley,3b	5	2	2	2
Wasdell,rf.	4	1	0	0	Stewart,rf..	4	0	4	0
M'dwick,lf	4	1	3	1	Vaughan,ss	3	1	2	2
L'getto,3b.	4	0	2	4	VanR'sws,lf	5	0	5	0
Camilli,1b.	4	1	14	1	Fletcher,1b	5	2	8	1
Walker,cf.	4	1	3	0	DiM'gio,cf.	1	1	3	0
Owen,c....	5	0	3	0	Baker,c....	2	0	3	0
Higbe,p...	4	2	0	4	‡Garms....	1	0	0	0
*Riggs....	0	0	0	0	Davis,c....	1	1	0	0
Brown,p..	0	0	0	0	§Sewell....	0	0	0	0
Totals..37	7	†30	16		Lopez,c....	0	0	2	1
					Lanning,p.	2	0	0	3
					¶Collins...	1	0	0	0
					‖Anderson	0	0	0	0
					Bowman,p.	1	0	1	0
					Totals..36	7	33	10

*Batted for Higbe in eleventh.
†None out when winning run scored.
‡Batted for Baker in seventh.
§Ran for Davis in ninth.
¶Batted for Lanning in eighth.
‖Ran for Collins in eighth.

Brooklyn	0	0	1	0	0	0	1	0	0	0	0	—2
Pittsburgh	0	1	0	0	0	0	0	1	0	0	1	—3

Runs—Camilli, Walker, Vaughan, Anderson, Fletcher. Errors—Reese, Camilli. Runs batted in—Fletcher (2), Higbe, Owen, Handley. Two-base hits—DiMaggio, Handley. Three-base hits—Vaughan, Higbe. Home run—Fletcher. Sacrifices—Herman, Medwick, Gustine. Double plays—Camilli to Reese to Camilli, Camilli (unassisted), Medwick to Reese to Herman. Left on bases—Brooklyn, 12; Pittsburgh, 9. First base on balls—Off Higbe, 6; off Lanning, 5; off Bowman, 3. Struck out—By Lanning, 3; by Higbe, 2; by Bowman, 2. Hits—Off Lanning, 6 in 8 innings; off Bowman, 1 in 3 innings; off Higbe, 6 in 10 innings; off Brown, 1 in 0 inning (pitched to one batter). Winning pitcher—Bowman. Losing pitcher—Brown. Umpires—Goetz, Reardon and Conlan. Time of game—Three hours 14 minutes. Attendance—3,984.

Colonial Frosh Beat Little Hoyas

George Washington University's freshmen baseball team went out and got two runs for Warren Earhardt, former Eastern High hurler, yesteday in the ninth inning and won a 9-7 vedict over yearling diamonders of Georgetown at the Hilltop.

G. W.	AB	H	O	A	Georget'n.	AB	H	O	A
Hall,2b....	2	0	4	2	Kost'n,lf..	5	2	3	1
Sch'her,ss	4	1	0	3	Reigis,3b..	5	0	0	4
Rausch,cf.	5	1	3	0	K'owski,ss.	4	1	2	3
Rob'son,c.	4	0	13	2	Gy'deak,2b	4	2	3	3
R'wein,lf.	5	2	2	0	G'ianelli,c.	2	2	0	1
L'owski,1b	5	2	3	0	Calcagno,c.	2	0	5	0
Iroff,rf....	2	0	0	0	Holly,c....	1	0	0	0
Gr'ham,3b	1	0	0	0	O'D'nell,cf	4	2	4	0
Wallis,3b..	1	0	0	0	Ols,rf.....	4	0	1	0
Barnett,rf	1	0	0	0	Riley,1b....	4	0	9	0
Erhardt,p.	3	2	1	2	Maloney,p.	2	0	0	1
					Myer,p.....	2	1	0	1
Totals..33	7	27	9		Totals..39	10	27	14

George Washington.	0	0	0	0	6	1	0	0	2	—9
Georgetown	0	4	0	0	1	0	1	1	0	—7

Runs—Hall, Schumaker, Rausch, Richwein, Lewandowski (2), Iroff, Wallis, Ehrhardt, eRigis, Gyorgydeak (2), Gabbianelli, O'Donnell, Riley. Errors—Reigis, Kullkowski, Hall, Schumaker, Robertson, Wallis (2). Two-base hits—Erhardt, Lewandowski. Three-base hit—Gabbianelli. Home runs—O'Donnell, Gyorgydeak, Lewandowski. Double plays—Schumaker to Hall to Lewandowski, Robertson to Hall. First base on balls—Off Erhardt, 3; off Maloney, 4; off Myer, 1.

AUTO ELECTRICAL SERVICE
STARTING—LIGHTING—IGNITION
CREEL BROTHERS
1811 14th St. N.W. DEcatur 4220

Archibald Title Defense Ordered

New York, May 16 (AP).—The New York Boxing Commission today extended until August 12 the date by which Joey Archibald, featherweight boxing champion in all but N. B. A. States, must defend his title against Chalky Wright, of Los Angeles. Archibald regained the crown by whipping Harry Jeffra in Washington earlier this week.

7th, 8th & E Sts. NA. 9800

LANSBURGH'S 81st YEAR

Sale! $5, $6.95, $7.95

MEN'S SPORT ENSEMBLES

3.77

FABRICS:
- Rayon Gabardines
- Tropical Rayons
- Basket Weaves
- Rayon Poplins

COLORS:
- Tan
- Cocoa
- Green
- Blue

We bought the entire stock of one of the country's finest sportswear makers . . . that's why we can offer you this remarkable saving opportunity. Every ensemble guaranteed color fast. Slacks have Talon zipper closures, pleated tops and self belts. Slack waist sizes, 29 to 38. Shirt sizes, small, medium, medium-large, large.

LANSBURGH'S—Men's Shops—Street Floor

ENTIRE STORE AIR COOLED

Maryland Upsets George Washington, 10-5

Bill England Paces Terp Hit Attack

Catcher Collects Homer, Triple and Double; Smith Is Winning Pitcher

With newly found batting power, Maryland's baseball team struck back hard at George Washington yesterday at College Park and by the score of 10-5 avenged its recent 7-1 defeat by the Colonials.

Bill England, the Terps' hard-hitting catcher, collected a home run, triple and double to pace a 13-hit attack Maryland unloaded against Frank McGinnis, ace of the G. W. pitching staff, and his successor, "Red" Kloak.

The Old Liners sewed up the victory as early as the second inning when they chased McGinnis with a five-hit attack which produced four runs and gave them a prohibitive 6-1 lead. Keorge Washington had scored the game's initial run on Len Sokol's circuit clout in the first, and Maryland picked up a pair of markers in the lower half of that frame.

Smith Is Improvement

Sokol's towering drive to left field was the Colonials' last tally until the seventh off the slants of Bob Smith, the same pitcher G. W. clouted for six runs in the seventh inning to win the first game between the two teams.

Smith, obtaining a large measure of personal satisfaction in beating the team that shelled him from the box April 30 at Griffith Stadium, pitched steadily despite bad support to wind up with a seven-hitter.

G. W. U.	AB	H	O	A	Maryland.	AB	H	O	A
Oertel,cf..	5	0	0	1	Whipp,3b..	4	2	0	5
Sokol,lf...	4	2	2	0	England,c..	4	3	2	0
McNeil,ss..	4	0	3	3	Dwyer,rf...	5	0	2	0
Picco,rf...	5	1	0	0	Wharton,lf	4	2	0	0
Gilham,1b.	4	1	12	1	Duvall,1b..	5	3	15	1
Fitzg'ld,3b	3	0	1	1	McD'ald,2b	4	1	5	4
Lusby,2b..	4	0	2	4	Boothe,cf..	4	1	1	0
Dowd,c...	3	2	4	1	R'baugh,ss	3	1	2	2
M'Ginnis,p	0	0	0	0	Smith,p....	4	0	0	0
Kloak,p...	4	1	0	1					
Totals..36	7	24	12		Totals..37	13	27	12

George Washington	1	0	0	0	0	0	3	0	1	—5
Maryland	2	4	0	0	0	4	0	0	x	—10

Runs—Sokol (2), Kloak, Dowd, Oertel, Whipp (2), England (3), Wharton, Boothe, Radebaugh, McDonald, Duvall. Errors—McDonald (2), Dwyer, Radebaugh (2), Fitzgerald, Kloak, Lusby. Two-base hit—England. Three-base hits—England, Radebaugh, Whipp. Home runs—England, Sokol. Stolen bases—Radebaugh, Whipp, England. Double play—McDonald to Duvall. Left on bases—George Washington, 8; Maryland, 8. First base on balls—Off McGinnis, 3; off Smith, 2; off Kloaw, 3. Struck out—By Smith, 2; by Kloaw, 3. Hits—Off McGinnis, 4 in 1⅓ innings; off Kloak, 9 in 6⅔ innings. Losing pitcher—McGinnis.

Mullins Hits Homer, Tigers Nose Macks, 5-4

By the Associated Press

Philadelphia, May 16.—Substitute Outfielder Pat Mullin's inside home run, Shibe Park's first in several years, carried the Detroit Tigers to a 5-to-4 triumph over the Athletics today. It was the Tigers' second victory in a row over the A's.

Mullin, replacing injured Barney McCoskey in the line-up, drove the ball against the scoreboard in the sixth inning, and it caromed over Center Fielder Sam Chapman's head. Ned Harris, Hank Greenberg's understudy, who had singled, scored ahead of Mullin.

Detroit.	AB	H	O	A	Philad'ia.	AB	H	O	A
Harris,lf..	5	2	1	0	Suder,3b...	2	0	1	0
Mullin,cf..	4	1	2	0	†Miles.....	1	0	0	0
C'pbell,rf.	3	2	3	0	Moses,rf....	5	2	1	0
St'back,rf.	0	0	0	0	McCoy,2b..	4	1	2	3
York,1b....	3	1	10	1	Johnson,lf.	3	1	4	1
G'inger,2b	3	1	1	8	Siebert,1b..	4	1	7	1
McNair,3b.	4	1	1	0	Ch'pman,cf	4	2	4	0
Sullivan,c.	4	0	7	0	Hayes,c....	4	1	5	0
Cr'cher,ss	4	1	2	1	Br'ncato,ss	4	0	2	3
Rowe,p...	2	0	0	1	Beckman,p	2	1	0	1
Trout,p...	2	1	0	2	Ferrick,p..	1	0	1	0
					*Collins...	1	0	0	0
Totals..34	10	27	13		Totals..35	9	27	9

*Batted for Ferrick in ninth.
†Batted for Suder in ninth.

Detroit	1	1	0	1	0	2	0	0	0	—5
Philadelphia	0	1	0	2	1	0	0	0	0	—4

Runs—Harris (2), Mullin, Campbell, Gehringer, Moses (2), Johnson (2). Error—York. Runs batted in—Campbell, Sullivan, Chapman, Gehringer, Siebert, Hayes, McCoy, Mullin (2). Two-base hits—Johnson, McCoy, York. Three-base hits—Harris, Campbell, Moses. Home run—Mullin. Sacrifice—Suder. Double plays—Gehringer to Croucher to York, Brancato to McCoy to Siebert. Left on bases—Philadelphia, 9; Detroit, 5. First base on balls—Off Rowe 1; off Beckman, 1; off Ferrick, 2; off Trout, 3. Struck out—By Rowe, 1; by Beckman, 2; by Trout, 4. Hits—Off Rowe, 7 in 4⅔ innings; off Trout, 2 in 4⅓ innings; off Beckman, 8 in 6 innings; off Ferrick, 2 in 3 innings. Wild pitch—Beckman. Winning pitcher—Trout. Losing pitcher—Beckman. Umpires—Quinn, McGowan and Rommel. Time of game—Two hours. Attendance—3,000.

Post-Industrial League Results

Lit. Tav.	AB	H	O	A	H. & J.	AB	H	O	A
Goode,1b..	4	2	9	0	Artis,ss...	1	0	1	3
Thomas,c..	4	0	9	2	Brown,3b..	4	1	2	4
Clark,2b...	3	1	3	4	Forney,2b..	4	2	6	2
P'tnam,lf.	4	0	0	1	Hobson,lf..	4	1	5	0
M'npine,cf	3	2	0	0	Walters,rf..	4	0	0	0
Mizel,rf...	2	0	0	0	Schw'tz,1b.	3	0	9	0
Craver,rf..	2	0	0	0	Jenkins,cf.	4	1	0	0
Br'dock,ss	3	2	0	1	G'onimo,c.	3	0	1	0
Dugan,3b..	4	0	1	1	Guerra,p...	0	0	0	1
J'nings,p..	3	1	1	3	*Pruitt....	1	1	0	0
Wheatley,p	0	0	0	1	Murdock,p.	1	0	0	1
					†Dorish...	1	1	0	0
Totals..32	8	24	13		Totals..29	7	24	11

*Batted for Guerra in third.
†Batted for Murdock in eighth.

Little Tavern	0	1	1	0	0	0	0	3	—5
H. & J. Const. Co.	0	0	0	0	0	2	3	0	—5

Errors—Artes (2), Hobson, Murdock, Clark, Braddock, Dugan. Runs—Goode, Clark, Putnam, Maginpine, Mizel, Artes (2), Brown, Geronimo, Guerra. Two-base hit—Maginpine. First base on balls—Off Murdock, 2; off Jennings, 5; off Wheatley, 2. Struck out—By Jennings, 4; by Wheatley, 3. Hits—Off Guerra, 3 in 3 innings; off Murdock, 5 in 5 innings; off Jennings, 4 in 6 innings; off Wheatley, 3 in 2 innings.

Departmental League

Pan. Can.	AB	H	O	A	D. G. S.	AB	H	O	A
Julig,2b...	2	0	2	0	Miller,c....	2	0	7	2
Fstein,1b.	1	0	0	1	Alex'r,2b,p	2	0	2	2
Sh'bert,ss.	3	0	2	1	H'worth,3b	1	0	0	1
T'nnuzzi,rf	2	1	0	0	Ch'lear,cf..	1	0	0	0
Ferree,rf...	0	0	0	0	Blank,lf...	3	1	0	0
Condon,3b	2	1	0	2	Hurley,ss..	3	1	1	0
W'inger,1b	3	1	4	0	V'lion,p,2b	3	2	1	0
Hawks,lf..	2	1	2	0	Littman,1b	3	0	4	1
Kelso,c...	2	0	3	0	T'nbaum,rf	3	1	0	0
Nutter,cf..	2	1	1	0					
Rush,p....	3	0	1	0	Totals..21	5	15	6	
Abeel,p...	0	0	0	0					
Totals..21	5	15	4						

Panama Canal	0	1	0	1	0	—2
D. G. S.	0	2	0	6	0	—8

Errors—Julig, Shubert, Rush, Hawksworth (2). Runs—Condon, Hawks, Alexander, Hawksworth, Chappalear, Blank, Vermillion (2), Littman, Tannembaum. Two-base hit—Blank. Stolen bases—Hawksworth, Tannembaum. First base on balls—Off Rush, 3; off Vermillion, 1; off Alexander, 2. Struck out—By Rush, 1; by Abeel, 2; by Vermillion, 3; by Alexander, 5.

Two French Racers Stop Here And Cross Fingers for Luck

Post Staff Photo

Rene LeBegue (left) and Jean Trevoux, French refugees who stopped over in Washington yesterday on their way to compete in the Indianapolis Memorial Day speed classic. They were snapped as they left the National Press Club

Trevoux and Begue All Set for Indianapolis Except for Cars 'Somewhere on Atlantic'

After a wild 2,000-mile race against time in order to place their racing cars aboard a steamer bound from Lisbon to New York, two French auto speed demons arrived here yesterday to complete plans for competing in the 500-mile Memorial Day grind at Indianapolis.

Rene Le Begue, 27, of Versailles, and Jean Trevoux, 33, of Paris, are the star actors in an international drama which will be climaxed when they whisk away May 30 in the start of America's biggest auto race. They will be the only foreign entrants.

Their story, which began with their dash from Vichy to Lisbon, during which they drove at breakneck speed two days and two nights to get their racing cars aboard the ship, will be augmented by another important chapter when, and if, their motors are unloaded safely at New York.

The steamer bearing their prized automobiles is due to dock today, and Rene and Jean will be on hand to supervise the unloading. But they'll be there with fingers crossed, for full well do they know the uncertainties of war-time shipping.

Le Begue, who finished tenth in last year's Indianapolis race, and Trevoux, who will be making his debut there, arrived in New York yesterday aboard a clipper. They proceeded directly here to obtain necessary credentials from the American Automobile Association which governs the Indianapolis race. Meeting with success in this matter, the two small Frenchmen entrained last night for New York to await the arrival of their cars.

Senate Takes Lead In Merchants' Race, Beating Hats, 5-2

Before a crowd of 700 persons, Senate Beer took over leadership of th Merchants Night Softball League, by turning back Adam Hats, 5-2, last night in Ballston Stadium. The Hatters threatened the Beerman throughout the contest and had the tying runs on base in the sixth inning, but Senate's young Billy Sullivan pitched his way out of trouble.

In the first game, International Business Machines rallied behind the fivt-hit pitching of Jack Smith to defeat Plaza Wine and Liquor, 7-2.

The Standings

	W.	L.		W.	L.
Senate Beer...	3	0	Plaza Wine....	0	2
Stand. Linen..	2	0	Manhattan.....	0	1
I. B. M........	1	1	Adam Hats.....	0	2

Work of the Nats

BATTING

	G.	AB.	R.	H.	2b.	3b.	Hr.	Rbi.	Pct.
Kennedy ..	6	15	2	6	0	1	0	2	.400
Travis ...	25	103	22	41	9	5	5	24	.398
Vernon ...	19	67	13	23	3	4	3	16	.343
Bloodworth	23	83	15	28	6	1	0	15	.337
Cramer....	29	127	19	39	5	3	1	18	.307
Lewis	28	116	21	32	7	3	1	12	.276
Chapman...	23	91	8	25	6	0	1	9	.275
West	8	15	2	4	0	0	0	2	.267
Archie....	15	61	6	16	3	1	1	8	.262
Case	27	121	16	31	11	1	0	8	.256
Myer	11	29	3	7	1	0	0	1	.241
Pofahl	6	18	6	4	1	1	0	2	.222
Early	12	34	4	7	0	0	0	1	.206
Evans	5	10	1	2	0	0	0	0	.200
Welaj	11	29	4	5	7	0	0	1	.172
Hudson ...	7	19	1	3	1	0	0	4	.158
Chase	7	13	1	2	0	0	0	1	.154
Leonard ..	8	16	0	2	0	0	0	2	.125
Masterson..	8	11	1	1	0	0	0	0	.091
Sundra ...	5	14	1	1	0	0	0	1	.071
Anderson..	6	3	0	0	0	0	0	0	.000

PITCHING

	G.	IP.	H.	BB.	SO.	GS.	Cg.	W.	L.
Sundra	5	40	41	9	9	4	4	4	1
Leonard....	8	55	59	9	23	7	4	3	3
Hudson	6	50⅔	52	20	24	6	3	3	3
Anderson...	7	17⅓	10	16	6	0	0	1	1
Carrasquel..	5	10⅔	9	6	7	0	0	0	0
Zuber	5	4⅓	10	5	5	0	0	0	0
Kennedy....	6	45	43	27	6	6	2	2	4
Masterson..	7	30	39	23	19	5	1	1	3
Chase......	7	41⅓	48	28	15	5	1	1	4

Bogart Wins Chevy Chase Invitation

GOLF, from Page 15.

tional on the ninth green where he rapped home a 40-footer for a deuce which cut the eventual winner's halfway lead to 1 up.

Coleman messed up the tenth green and blew a chance to even the match when he three-putted from barely 20 feet. Bogart then played his finest sand shot of the day to go 2 up again on the twelfth, but he was back to 1 again when Coleman won the thirteenth with a par.

The visiting shotmaker missed another wee one on the fourteenth and went 2 down again, but Bogart conceded him a birdie on the fifteenth, and it was 1 up again. It was on the sixteenth green that Bogart drew the day's biggest cheer, an ovation for chipping his stymied ball over Coleman's into the cup for a par and a halve.

Coleman Evens Match

Again on the seventeenth Bogart had to work for halve to hold his 1-up lead but it was gone on the eighteenth. Here Coleman adjusted his checkered cap over his eyes, straddled the ball and holed a difficult downhill 6-foot putt for a birdie to send the match into extra holes.

It was the second time in two matches that the out-of-town contestant had proven he had what it takes when the chips were down and even the most rabid Bogart rooters admitted the District titlist had met his match.

On the nineteenth hole Coleman, who trusted his caddy to line up all putts, three-putted from 40 feet and allowed Bogart to get a halve in fives and on the twentieth hole Bogart simply played the hole in regulation figures, while Coleman was short in two, chipped 4 feet short of the pin—and much to his disgust missed another teasing putt to keep the match alive.

Coleman Cheered

Bogart was actually 5 over par for the 20 holes, but his shotmaking was better than the score indicated, as was Coleman's. Those who belittled the Oklahoman as he trailed Nolan in the morning applauded his game late in the day as he fought back and came within an ace of beating the District's latest hope for national honors, who seems on his way to a clean sweep of honors in this section.

Championship Flight

Ralph Bogart, Army and Navy, defeated Ken Lafferty, Manor, 4 and 3; George Coleman, Miami, Okla., defeated M. Parker Nolan, Congressional, 1 up, 19

Second Flight

John Holzberg, Argyle, defeated Ralph D. Quinter, jr., Chevy Chase, 2 and 1; John Brawner, Chevy Chase, defeated Earle Skinker, Columbia, 1 up, 19 holes.

Third Flight

Byrn Curtiss, Indian Spring, defeated George Ferris, Columbia, 2 and 1; C. A. Slater, jr., Columbia, defeated Dr. H. L. Smith, Congressional, 2 up.

Fourth Flight

Col. K. Buchanan, Army and Navy, defeated M. F. Morse, Chevy Chase, 7 and 5; Jim Huntt, Indian Spring, defeated Harry Griesmer, East Potomac, 3 and 2.

Fifth Flight

E. B. Heimer, Beaver Dam, defeated F. L. Fisher, Chevy Chase, 5 and 4; L. H. Burch, Beaver Dam, defeated W. W. Jones, Columbia, 1 up, 19 holes.

Consolations

Championship Flight

C. W. Birch, Stamford, Conn., defeated Bob Morris, East Potomac, 2 and 1; Dick Melvin, Indian Spring, defeated Jess Dowling, jr., Hillandale, 1 up.

Second Flight

Harry G. Pitt, Manor, defeated Gene Pittman, Congressional, 1 up; Max Taylor, Manor, defeated N. T. Patteson, Argyle, 4 and 3.

Third Flight

Roy Smith, East Potomac, defeated Buddy Sasnett, Kenwood, 1 up, 19 holes; R. J. Hearty, Georgetown, defeated Craig McKee, Columbia, 8 and 7.

Fourth Flight

J. R. Greenwood, Army and Navy, defeated Julian Murphy, Beaver Dam, 2 up; Donald DeVeau, Chevy Chase, defeated Don Stone, East Potomac, 2 and 1.

Fifth Flight

L. J. Noah, sr., Stamford, Conn., defeated Bob Fuchs, Kenwood, 2 and 1; E. J. Kempf, Long Island, N. Y., defeated Jack Strait, Congressional, 4 and 3.

Finals

Championship Flight

Bogart defeated Coleman, 1 up, 20 holes. Consolation—Birch defeated Melvin, 5 and 4.

Second Flight

Brawner defeated Holzberg, 1 up. Consolation—Pitt defeated Taylor, 2 and 1.

Third Flight

Curtiss defeated Slater, 3 and 2. Consolation—Hearty defeated Roy Smith, 3 and 2.

Fourth Flight

Huntt defeated Buchanan, 4 and 3. Consolation—Greenwood defeated DeVeau, 2 and 1.

Fifth Flight

Burch defeated Heimer, 2 and 1. Consolation—Kempf defeated Noah, sr., 1 up.

Roosevelt High Linksmen Win School Crown

Roosevelt High golfers clinched the interhigh championship and the Dawes Trophy by defeating Wilson, defending titlists, 8 to 1, yesterday at Columbia. Myers of the winners and Brandon, Wilson, each posted 76's.

Georgetown Prep has already clinched the Met title. In other matches St. Alban's defeated St. John's, 7-2; Western won over Tech, 5-4; Central beat Anacostia, 7-2, and Bethesda won over Bladensburg, 8-1.

Roosevelt, 8; Anacostia, 1

Brandon (W.) defeated Brownrigg, 1 up, 19 holes; Myers (R.) defeated Manders, 3 and 2. Best ball, Roosevelt, 1 up, 20 holes. Barse defeated Brylawski, 4 and 2; Gray (R.) defeated Brantley, 1 up. Best ball, Roosevelt, 3 and 2. Wannan (R.) defeated Fisher, 1 up, 19 holes; Griffin (R.) defeated White, 7 and 6. Best ball, Roosevelt, 4 and 3.

Western, 5; Tech, 4

MacAtee (W.) defeated Belote, 6 and 4; Brown (T.) defeated Squire, 4 and 3. Best ball, Western, 3 and 2. Dale (T.) defeated Streteklub, 7 and 6; Lewis (T.) defeated Webster, 6 and 5. Best ball, Tech, 8 and 6. Young (W.) defeated Atkinson, 8 and 6; Buelher won by default. Best ball, Western, 8 and 6.

Central, 7; Anacostia, 2

Adams (C.) defeated Robinson, 6 and 4; Anderson (C.) defeated McDonough, 4 and 3. Best ball, Central, 6 and 4. Stedman (C.) defeated Allman, 1 up, 19 holes; Slaughter (A.) defeated Stigler, 2 and 1. Best ball, Anacostia, 7 and 6. Westfall (C.) defeated Blickman, 5 and 4; MacDerberger (C.) defeated Flaherty, 2 and 1. Best ball, Central, 3 and 2.

Bethesda, 8; Bladensburg, 1

Bowie (Bl.) defeated Sullivan, 3 and 2; C. Willett (Be.) defeated Sweeney, 5 and 4. Best ball, Bethesda, 1 up. A. Willett (Be.) defeated Maury, 10 and 8; Pattison (Be.) defeated Weaver, 3 and 2. Best ball, Bethesda, 7 and 6. Poerstel (Be.) defeated Mulligan, 5 and 4; Burgdorft (Be.) defeated Horton, 4 and 3. Best ball, Bethesda, 4 and 3.

Results in The Post's Chess Trophy Tourney

Rapid transit tournaments were played in the Stanley and Marshall Classes at the Paul Morphy Chess Club, Jewish Community Center. Players scoring better than 50 per cent of their games, in either the regular or rapid play, advanced to additional tourneys to determine the winner of a set of carved ivory chessmen costing $250.

STANLEY CLASS—RAPID TOURNEY

No. and Player	1	2	3	4	5	Pts.
1. L. Minkoff	x	½	0	1	1	2½
2. B. Goldberg	½	x	0	1	1	2½
3. M. K. Rosedale....	1	1	x	0	1	3
4. J. Neufeld	0	0	1	x	0	1
5. A. E. Carameli ...	0	0	0	1	x	1

MARSHALL CLASS—RAPID TOURNEY

No. and Player	1	2	3	4	5	Pts.
1. R. R. Sills	x	0	1	0	1	2
2. L. S. Morey	1	x	1	½	1	3½
3. W. Papadeas	0	0	x	0	0	0
4. S. Hordes	1	½	1	x	1	3½
5. M. M. Epstein....	0	0	1	0	x	1

Play also was concluded in the regular tourney of the Stanley Class, with the summaries and final standings as follows:

STANLEY CLASS—REGULAR TOURNEY

No. and Player	1	2	3	4	5	Pts.
1. L. Minkoff	x	0	1	½	1	*3½
2. B. Goldberg	1	x	0	1	½	2½
3. A. E. Carameli	0	1	x	½	0	1½
4. J. Neufeld	½	0	½	x	1	2
5. M. K. Rosedale ...	0	½	1	0	x	1½

*Minkoff also won a game from H. E. Miller, who then withdrew from the competition.

Anacostia 'B' Squad Beaten by Friends

Because he and his team do not care for credit they don't deserve, Coach "Pop" Wannan, of Sidwell-Friends School, wishes it known that the 9-5 victory taken by Friends Thursday was over the Anacostia High "B" squad, and not over the varsity, as reported.

Interior Net Squad Beats Veterans, 3-1

Veterans Administration defeated Interior Department, 3-1, in a Departmental League tennis match on the Rock Creek courts yesterday.

Western, Central Victims of Upsets

Tech Noses Out Red Raiders, 8-7, and Wilson Whips Vikings, 6-3, in Torrid Interhigh Play

The satisfaction of winding up with a bang, despite disheartening and too-frequent beatings during the season, belonged to the baseball squads of Tech and Woodrow Wilson yesterday as they ended their interhigh diamond schedules with a pair of stunning victories.

The Manual Trainers got in their final lick by whipping a favored Western club, 8-7. And Wilson registered one of the major upsets of the season when it knocked down Central, 6-3. Both games were on the fields of the winners.

For Tech or Wilson the triumphs meant little or nothing as far as the championship goes. Neither will be able, barring complete collapse of the leaders, to gain the championship playoff between the top two teams in the standings. But the games meant much to Western and Central, each being hot on the trail of Eastern, the league leader.

Wilson Satisfied

Its triumph over Central, the interhigh champ, was only Wilson's second in the interhigh series but it was the one wanted most. Once again it was Nino Briscuso, the Tigers' nonchalant star, who led in the victory.

Briscuso hurled 7-hit ball and fanned 11. Harry Wolfe, who started, and Aaron Weisenberg somewhat overshadowed Nino's hit mark, allowing only six, but they didn't match his control.

Wolfe started by hitting Wilson's Freddy Vinson with a pitched ball and before he was lifted with one out in the second inning he had given up three walks and one hit. These accounted for single Tiger runs in each of the first two innings.

One Central run in the second and two in the third put the Vikings in front, apparently for good. But the seventh ruined them. Sam Di Blasi made two errors in that period, Veisenberg walked a man. Briscuso and Vinson doubled over the right-field fence and Sullivan laid down a perfect bunt. The four runs thus scored lost Central its 3-2 lead and provided Wilson its final margin.

Still out to win if humanly possible, Central loaded the bases in the ninth, but Briscuso put on the pressure at that point. He fanned Paul Fuoco and Zella Lagos and forced Di Blasi to pop out to the mound to retire the side.

Wilson.	AB	H	O	A	Central.	AB	H	O	A
Vinson,2b.	4	1	3	0	Fuoco,cf...	4	1	0	0
F'nham,lf.	5	1	2	0	Lagos,c....	5	2	13	2
Schwab,cf.	5	1	2	0	DiBlasi,3b.	4	0	5	0
Briscuso,p.	5	2	2	4	Hill,1b.....	4	1	2	1
Hillock,1b.	4	0	3	0	Wolfe,p....	0	0	0	0
S'llvan, rf	2	0	0	0	W'enberg,p	2	0	0	0
P'amus,3b	5	0	2	1	C'baum,ss..	4	1	1	2
H'dison,c..	3	0	12	1	Denikos,rf.	2	0	1	0
Foust,ss...	4	1	1	0	Kligman,lf	4	1	5	0
					Fielding,2b	4	1	0	1
Totals..37	6	27	6		Totals..33	7	27	6

Wilson	1	1	0	0	0	0	4	0	0	—6
Central	0	1	2	0	0	0	0	0	0	—3

Errors—Di Blasi (2), Hill, Hardison, Foust. Runs—Fuoco, Hill (2). Vinson, Hillock, Sullivan, Polhamus, Hardison, Foust. Two-base hits—Vinson, Briscuso, Farnham, Hill, Lagos, Kligman. First base on balls—Off Briscuso, 6; off Wolfe, 3; off Weisenberg, 5. Struck out—By Briscuso 11; by Wolfe, 2; by Weisenberg, 9. Hits—Off Wolfe, 1 in 1⅓ innings; off Weisenberg, 5 in 7⅔ innings. Hit by pitched ball—By Wolfe (Vinson). Passed ball—Lagos. Losing pitcher—Weisenberg. Umpire—Jeffries.

Tech Surprises

Tech was expected to take an awful beating at the hands of the hard-hitting Red Raiders, but it reversed the tables. It dug out of a 2-0 deficit with a pair of counters in the third inning and put the game on ice with a five-run spree in the fifth.

Big Buddy Webb, who went the distance for the winners, handed out five scattered hits, and except for his own experimentation in the last few frames, along with his mates' errors, he might have won by a much wider margin.

With several low-hit games to his credit, Charley Hines got the starting assignment for Western. He was mercifully relieved before suffering a concussion in the fifth, after allowing ten hits. Clarence Kuldell tossed the last three and two-thirds innings, his only concession to Tech bats being Shortstop Martin Green's home in the sixth.

Green Star of the Game

If there was an individual star of the game, he was the aforementioned Green. His four-bagger brought his record to three hits in four trips, including a double. He handled five chances in the field flawlessly, figuring in both Tech's double plays.

Western.	AB	H	O	A	Tech.	AB	H	O	A
Hilleary,3b	4	0	2	3	Lewis,cf...	4	1	1	0
Cady,lf...	4	1	4	1	Green,ss...	4	3	2	5
J'fries,ss..	5	0	2	3	O'C'nell,rf	4	2	0	0
Leach,1b..	5	1	7	0	Bryan,lf...	4	0	1	0
Sh'aker,c..	5	1	3	1	Brewer,3b..	4	2	2	0
Karas,cf..	5	1	1	0	Webb,p....	4	2	0	6
Cockrill,2b	2	1	5	1	Keithley,1b	4	0	12	0
Love,rf...	2	0	0	0	Sch'lze,2b..	3	0	1	3
Hines,p...	2	0	0	3	Harvill,c..	4	1	8	0
Kuldell,p..	2	0	0	0					
*Grey....	0	0	0	0					
Totals..36	5	24	12		Totals..35	11	27	14

*Ran for Cockrill in eighth.

Western	2	0	0	0	0	0	4	0	1	—7
Tech	0	0	2	0	5	1	0	0	x	—8

Errors—Jeffries (3), Cockrill, Lewis, O'Connell, Brewer, Schmelze (4). Runs—Hilleary, Cady (2), Leach, Cockrill, Love, Kuldell, Lewis (2), M. Green (2), O'Connell, Bryan, Brewer, Harvill. Two-base hits—Lewis, Green, Harvill, Cady. Home runs—Green, Leach. Stolen bases—Jeffries, Harvill, Lewis, Green, Kuldell, Love. Sacrifices—Cockrill, Love. Double plays—Webb to Green to Keithley; Green to Schmelze to Keithley. Left on bases—Tech, 4; Western, 8. First base on balls—Off Hines, 1; off Webb, 4. Struck out—By Webb, 7; by Hines, 1; by Kuldell, 1. Hits—Off Hines, 10 in 4⅓ innings; off Kuldell, 1 in 3⅔ innings. Wild pitch—Hines. Balk—Hines. Losing pitcher—Hines. Umpire—Mattingly.

INTERHIGH STANDINGS

	Won.	Lost.	Pct.
Eastern	4	1	.800
Central	3	2	.600
Western	2	2	.500
Roosevelt	2	2	.500
Tech	3	3	.500
Wilson	2	4	.333
Anacostia	1	3	.250

Hoya Golfers Are Defeated In Play-Offs

By the Associated Press

Stamford, Conn., May 16.—Dartmouth and Princeton won their way into the championship flight of the Eastern Intercollegiate Golf Association in 18-hole matches at the Woodway Country Club today, each defeating two opponents to dissolve triple ties in the standings of the northern and southern divisions of the league.

The Tigers and the Indians will meet in the 36-hole final team match tomorrow to determine the association champion.

Dartmouth, playing in the northern division, had the easier time of the two, defeating Yale, 7½ to 1½, and Harvard 8 to 1. Harvard defeated Yale, 7 to 2.

Princeton eliminated Georgetown and Penn State in the southern division by identical scores, 5 to 4. Georgetown won over Penn State in another 5-4 match.

Figley and Capt. Bill Clark of Dartmouth were the low individual scores of the day, Figley shooting a 71 and Clark a 72. Clark and Maxwell teamed up to shoot a low best-ball score of 67.

Roosevelt Netmen Beat Hoya Frosh

Roosevelt High's tennis team, fresh from an 8-1 beating of Western which virtually clinched the interhigh title, yesterday defeated the Georgetown freshmen, 5-1, at the Hilltop. The losers' only points resulted from a default by Fisher. No doubles were played.

Complete Results

Singles—Chilson (Geo.) defeated Fisher by default; Weise (R.) defeated Neff, 6—4, 4—6, 6—3; Brute (R.) defeated Ewing, 8—6, 6—0; Kershenbaum (R.) defeated Shortley, 6—4, 6—4; Fuller (R.) defeated McElroy, 4—6, 6—4, 6—3; Fry (R.) defeated Baston, 6—3, 6—3.

Undersecretary of War Softballers Win, 17-1

The Office of Undersecretary of War's softball team routed A. G. O., 17-1, yesterday on the Polo Field diamond. Jack McCauley, of the winners, struck out 12 and only allowed the opposition two hits.

Jim Broome collected three homers in a row for the Undersecretary ten.

Minor League Baseball

AMERICAN ASSOCIATION

Louisville	410 000 001—6	8	0
Indianapolis	000 002 030—5	8	)

Hughson, Lefebvre (8), Rich (8) and Glenn; Naymick, Cox (1), B. Wade (8), Fletcher (9), Monchief (0) and Lakeman and Pasek.

St. Paul	220 000 00—4	7	2
Minneapolis	000 240 00—6	9	1

Lanahan, Clemensen (8) and Bauer; Hogsett, Kline (8) and Denning.

(Called end of eighth to allow teams to catch trains.)

Kansas City at Milwaukee, postponed, threatening weather.

INTERNATIONAL LEAGUE

Newark	000 005 000—5	9	2
Syracuse	160 010 00x—8	10	0

Byrne, Davis (2), Moran (3), Gettel (6) and Sears; Hinckle, Nelson (6) and Bottarini.

Toronto	000 002 030—5	9	1
Buffalo	030 006 00x—9	6	0

Lan Franconi, Vance (6), McLaughlin (8) and Klimczak, Williams (8); Trucks and Parsons.

Montreal	100 208 010—12	15	3
Rochester	100 200 012— 6	6	2

Head and Franks; C. Doyle, Surkont (6), R. Doyle (6) and Mueller.

Baltimore at Jersey City, postponed, threatening weather.

PIEDMONT LEAGUE

Portsmouth, 10; Greensboro, 7.
Richmond, 12; Asheville, 3.
Norfiok, 11; Winston-Salem, 4.
Charlotte, 6; Durham, 4.

SOUTH ATLANTIC LEAGUE

Augusta, 3; Macon, 0.
Charleston, 4; Columbia, 3.

SOUTHERN ASSOCIATION

Atlanta, 3; New Orleans, 1.
Chattanooga, 8; Birmingham, 0.
Nashville, 10; Little Rock, 2.
Knoxville, 11; Memphis, 10.

VIRGINIA LEAGUE

Newport News, 4; Harrisonburg, 15.
Lynchburg, 13; Staunton, 2.

MIDDLE ATLANTIC LEAGUE

Akron, 7; Charleston, 3.

TEXAS LEAGUE

Houston, 5; Oklahoma City, 1.
San Antonio, 4; Tulsa, 2.
Fort Worth, 9; Beaumont, 2.
Shreveport, 6; Dallas, 4.

EASTERN LEAGUE

Albany, 4; Williamsport, 2.
Elmira, 6; Binghamton, 3.
Springfield, 7; Wilkes-Barre, 3.
(Only games scheduled.)

Scores

COLLEGE BASEBALL

Maryland, 10; G. W., 5.
Seton Hall, 8; Western Maryland, 2.
Georgetown, 17; New York U., 9.
Ursinus, 4; Juniata, 1.
Pennsylvania, 7; Alumni, 3.
Minnesota, 2; Purdue, 1.
Indiana, 6; Michigan, 5.
Penn State, 6; Muhlenberg, 4.
Temple, 7; Bucknell, 5.
Wisconsin, 7; Chicago, 6.
Ohio U., 7; W. Virginia, 6.
Illinois, 8; Ohio State, 3.
Iowa State, 6; Nebraska, 1.
V. M. I., 11; Richmond, 9.
Northwestern, 3; Iowa, 2.
Missouri, 3; Oklahoma, 2 (10 innings).
Louisville, 5; Wabash, 3.

COLLEGE TRACK

Hastings, 68 5/6; York, 33¼; Doane, 15¼; Nebraska Wesleyan, 14 5/6; Midland, 12¼.
Hampden-Sydney, 87; Guilford, 39.

COLLEGE TENNIS

Missouri, 5; Kansas State, 1.
Yale, 6; Penn, 2.
Pittsburgh, 8; G. Washington, 1.
Wisconsin, 7; Minnesota, 2.

COLLEGE GOLF

Wisconsin, 10½; Iowa, 3½.
Missouri, 5½; Kansas State, 1½.

SCHOOLBOY BASEBALL

Tech, 8; Western, 7.
Wilson, 6; Central, 3.
Gonzaga, 22; Georgetown Prep, 2.
Washington-Lee, 23; Stanley High, 1.
Bethesda-C. C., 14; Landon, 7.
C. H. M. A., 7; Briarley, 5.

Five Leading Batters

AMERICAN LEAGUE

Player and Club.	G.	AB.	R.	H.	Pct.
Cronin, Boston	22	79	18	32	.405
Travis, Washington..	25	103	22	41	.398
Siebert, Philadelphia	26	103	15	39	.379
Campbell, Detroit ..	21	64	17	24	.375
Dickey, New York ..	19	78	8	29	.372

NATIONAL LEAGUE

Player and Club.	G.	AB.	R.	H.	Pct.
Vaughan, Pittsburgh.	20	79	15	31	.392
Slaughter, St. Louis.	26	107	21	40	.374
Jurges, New York ..	26	92	12	34	.370
Mize, St. Louis	26	96	16	33	.344
Hack, Chicago	24	88	23	30	.341

2d Honeymoon For Mrs. Dodge

Associated Press WIREPHOTO

MRS. HORACE E. DODGE, the former Martha Devine, and her husband, member of the wealthy Detroit motor family, were honeymooning for a second time today, somewhere on the Chesapeake Bay, following their second wedding Thursday in Baltimore. Dodge married the former show girl a year ago in an almost secret ceremony. Thursday they returned with Mrs. Dodge's family to the Baltimore pastor who married them and did things up in style

Ford Reveals Wage Rises For 53,024

By Bernard Crandell
United Press Staff Writer

Detroit, May 16.—The Ford Motor Co., four daye before a scheduled NLRB election in its River Rouge and Lincoln plants, today disclosed it had granted wage increases totaling $13,682,432 for 53,024 workers since January 1 and was continuing rises throughout the company.

Harry Bennett, personnel director, said Ford wages had been readjusted to keep them "from 5 to 10 cents (an hour) over wages paid by other companies in the industry."

The ten-cent hourly increases negotiated by the United Automobile Workers (C. I. O.) for General Motors workers brought G. M. rates up to Ford's present wages, are distributed among all types of labor—common, skilled, and semi-skilled, he declared.

Bennett made the announcement after conferring with John Murphy, director of the A. F. L. drive to organize Ford workers, and another A. F. L. organizer. Bennett said the A. F. L. was partly responsible for bringing instances to his attention where pay increases deserved to be granted.

Another source, he said, was a newspaper man who unknowingly had brought about rises for an entire department.

The sources mentioned were significant because Bennett did not include the U. A. W.-C. I. O., which held the Ford plant strike-bound for ten days recently and is one of the unions on the NLRB election ballot to be given approximately 83,000 workers May 21.

The U. A. W.-C. I. O. nevertheless claimed credit for the increases.

Projects Urged To Take Slack Up in Peace

It would be good economy to have a number of well-planned projects in reserve to take up slack in employment here should peace occur in Europe, Representative Martin F. Smith (Democrat), of Washington, said at the concluding session yesterday of the National Rivers and Harbors Congress two days' meeting at the Mayflower Hotel.

The Congress, a semiofficial organization composed of waterway and shipping experts from all over the country gave special attention to projects which will fit into the "six-year program" proposed by President Roosevelt for the creation of a shelf of nondefense projects to be held in reserve until the international crisis passes.

Representative Smith suggested it might be wise for Congress to authorize all projects recommended by the Army Engineers so that they would be ready for instant action by the President when needed.

Among proposed projects discussed at the meeting were the Florida Ship Canal, the Great Lakes-St. Lawrence Seaway, and additional canal facilities at Panama.

The Congress adopted a resolution to recommend during the present session of Congress passage of a rivers and harbors bill and flood control bill to authorize preliminary investigations in order that a reservoir of worthwhile public works may be established.

Representative Robert T. Secrest (Democrat), of Ohio, presided at yesterday's meeting.

Garden Tour Bus Information Given

Buses to Georgetown for the Children's House garden tour today may be boarded at Dupont Circle and at Twentieth Street and Massachusetts Avenue throughout the day, the committee in charge pointed out yesterday.

The Dupont Circle buses are marked "Thirty-fifth and O" and the others "Glover Park," said Mrs. Robert F. Whitehead, chairman. The tour is scheduled for 1:30 to 6:30 p. m.

Commissioner Pretrial Plan Is Upheld

Justice James W. Morris yesterday upheld the validity of the rule of the District Court which provides for a domestic relations commissioner.

With his opinion, Justice Morris made public the report of Commissioner Philip N. Hamilton for the period from November 1, 1940, when the system was set up, to May 15, 1941. The report showed that of 339 cases closed by the commissioner, only 56 required additional hearings in open court to supplement the informal investigation by Hamilton's office.

Although upholding the commissioner plan, Justice Morris struck out Hamilton's report in the case which brought the question before him. Jean M. Boardman, attorney for Mrs. Anna May Bussius, 35, 1435 East Capitol Street, had objected to the report of Mrs. Bussius' separate maintenance action.

"Usefulness Demonstrated"

Justice Morris sustained Boardman's specific criticisms of the report, but rejected his general attack on the validity of the commissioner plan. The commissioner had advised the court to order the husband, Clarence D. Bussius, 48, 104 Seventeenth Street Southeast, to pay $50 a month almony for six months and $75 after that.

Justice Morris said the commissioner's work "is in the nature of a pretrial effort to eliminate questions on which there is no necessity of taking evidence, without in any way precluding any party from having a question determined by the court upon sworn evidence when such party wished to offer such proof, or to cross-examine witnesses offered by the adverse party. The short experience since the appointment of the domestic relations commissioner amply demonstrates the usefulness of that procedure."

Justice Morris then presented the commissioner's report for six and a half months of work. This showed that of 423 cases referred to the commissioner, 339 have been completed, 14 have been returned to the court with recommendations and are awaiting action, and 70 are still under investigation.

Record Listed

Of the 339 cases completed, 116 were settled by agreements worked out by the commissioner, 93 were settled on the basis of his reports without objection by the parties and only 56 drew objections which required further court action.

The 209 cases directly disposed of through the commissioner would formerly have required extensive court hearings, with formal testimony, legal briefs and arguments.

In striking out the report protested by Boardman, Justice Morris indicated that he was following the spirit of the commissioner rule, because the protest "clearly showed the desire" of Mrs. Bussius to have the matter determined by judicial processes rather than by the informal procedure.

Sabotage Seen In Arlington 'Blackouts'

Fearing a deliberate attempt to sabotage transmission lines carrying power to vital defense industries in the northern Virginia area, officials of the Virginia Public Service Co. last night disclosed they have called on Arlington County police to assist them in solving a blackout which early yesterday interrupted service to about 2,000 customers in the South Washington section of Arlington, and in suburban Alexandria.

John W. Howard, jr., northern Virginia division manager, said the blackout—the sixth affecting the company in recent months—was caused by a 16-foot pole which had been placed across three wires on a transmission line a short distance from the new naval office building at Columbia Pike and Arlington Ridge Road. With a light rain, which was falling at the time, acting as a conductor, the action created a short circuit which opened automatic breaker switches at the Potomac substation at 1 o'clock. It was 2:45 before power was restored to the entire area affected.

Company officials admitted their fears of sabotage were intensified by the fact that the scene of yesterday's short circuit was only a few blocks distant from the spot where a wire was thrown over a V. P. S. transmission line several months ago, causing a blackout that affected a large section of Arlington County.

Howard said the blackout occurred at a time when only a small proportion of the customers were using electricity, but added, "we got plenty of complaints nevertheless."

The company recently appealed to the City of Alexandria for the appointment of four policemen to guard its plant at night. They are to be appointed next week by City Manager Carl Budwesky.

Pierce H. Stagg's $21,243 Estate Goes to Charity

Pierce H. Stagg, who died on April 6 at the age of 85, left nearly all of his $21,243 estate to charity. Originally from Cincinnati, Mr. Stagg, who had no near relatives, had made his home at 1621 T Street Northwest since he retired from Government service 15 years ago.

The will, filed for probate in the District Court yesterday, gives $4,000 to the Cincinnati General Protestant Orphan Home and divides the remaining assets equally between the Henry and Annie Hurt Home for the Blind and the Home of the Incurables.

Legion Cruise Today For Disabled Veterans

The American Legion's annual cruise down the Potomac for disabled veterans in Washington hospitals and the Soldiers Home will leave the Wilson Line dock at 2 p. m. today. More than 600 are expected to be aboard.

D. C. Women's Team Match Golf Scores

FIRST TEAMS AT ARGYLE

Standing

Kenwood	23½
Chevy Chase	20½
Manor	19½
Army and Navy	8½

Manor, 5; Army and Navy, 4.

Mrs. W. R. Stokes and Mrs. L. G. Pray (M.), 3 points to 0 for Mrs. D. Clark and Mrs. M. K. Barroll; Mrs. B. Gamble and Mrs. H. J. Simons (M.) 1½ points to 1½ for Mrs. M. J. Torlinski and Mrs. J. S. Phillips; Mrs J. T. Powell and Mrs. G. E. Pugs (M.), ½ point to 2½ for Mrs. R. T. Schlossberg and Mrs. F. Gygax.

Kenwood, 6½; Chevy Chase, 2½

Mrs. Betty Meckley and Mrs. R. T. Kreuzburg (K.), ½ point to 2½ for Elizabeth Houghton and Mrs. L. B. Platt; Mrs. F. H. Evans and Mrs. H. L. Price (K.), 3 points to 0 for Baroness deGruben and Mrs. Y. E. Booker; Mrs. A. A. McEntee and Mrs. W. Thomas (K.), 3 points to 0 for Mrs. J. B. Patterson and Mrs. F. D. Letts.

SECOND TEAMS AT MANOR

Standing

Woodmont	44½
Columbia	37
Army and Navy	35
Argyle	29
Chevy Chase	28½
Beaver Dam	27
Indian Spring	27
Belle Haven	24
Congressional	22½
Washington	19
Kenwood	17
Manor	13½

Kenwood, 5; Indian Spring, 4

Mrs. Donald Kane and Mrs. George Goetzman (K.) 2½ points to ½ for Mrs. H. L. Shepherd and Mrs. E. B. Lockett; Mrs. H. M. McClelland and Mrs. J. W. Peterson (K.) 0 point to 3 for Mrs. N. Cone and Mrs. F. E. Mirth; Mrs. C. Morrill and Mrs. J. Jago (K.) 2½ points to ½ for Mrs. W. F. Patterson and Mrs. E. Edwards.

Woodmont, 8; Washington, 1

Mrs. R. Goldsmith and Mrs. H. Goodman (Wood.) 3 points to 0 for Mrs. R. I. Bailey and Mrs. S. Whipple; Mrs. Gil Hahn and Mrs. T. D. Peyser (Wood.) 3 points to 0 for Mrs. O. M. Reed and Mrs. R. L. Hutchison; Mrs. M. Harris and Ruth Simon (Wood.) 2 points to 1 for Mrs. R. D. Young and Mrs. G. F. Freer.

Columbia, 7; Manor, 2

Mrs. Myron Davy and Mrs. T. O. Brandon 2 points to 1 for Mrs. H. J. Beech; Mrs. G. E. Stratemeyer and Mrs. J. F. Gross (C.) 2½ points to ½ for Mrs. William Baker and Mrs. C. S. Fronheiser; Mrs. W. E. Hall and Mrs. J. M. Epperley (C.) 2½ points to ½ for Mrs. W. S. Lunger and Mrs. E. Puryear.

Beaver Dam, 6; Congressional, 3

Mrs. C. T. Prownfelter and Mrs. William Kerr (B. D.) 2 points to 1 for Mrs. P. J. Godfrey and Mrs. H. A. Knox; Mrs. P. Libby and Mrs. Ben Dyer (B. D.) 3 points to 0 for Mrs. F. G. Awalt and Mrs. D. H. Henderson; Mrs. Porter Miller and Mrs. George Luce (B. D.) 1 point to 2 for Mrs. W. L. Rice and Mrs. C. J. Wilkinson.

Chevy Chase, 8; Belle Haven, 1

Mrs. W. F. Thomkins (C. C.) 3 points to 0 for Mrs. J. A. Luse and Mrs. V. Smith; Mrs. McCook Knox and E. Hawley (C. C.) scored 3 points to 0 for Mrs. S. Caldwell and Mrs. Muri Estes; Mrs. K. M. Hanson and Mrs. F. R. Keefer (C. C.) 2 points to 1 for Mrs. E. Olmi and Mrs. H. Rough.

Army and Navy, 4½; Argyle, 4½

Mrs. C. A. Onley and Mrs. R. C. Jones (A. & N.), 1½ to 1½ for Mrs. E. Widmayer and Mrs. Don Hess; Mrs. W. F. Sadtler and Mrs. H. M. Maxwell (A. & N.), 0 point to 3 for Mrs. F. L. Williams and Mrs. J. A. Anderson; Mrs. P. W. Ruttledge (A. & N.), 3 points to 0 for Mrs. R. Nichols and Mrs. O. Vose.

THIRD TEAMS AT CONGRESSIONAL

STANDINGS

Manor	21½
Columbia	19½
Army and Navy	18½
Woodmont	16
Washington	14½
Congressional	10½
Kenwood	7½

Columbia, 7½; Washington, 1½

Mrs. B. M. Giles and Mrs. W. B. Jarvis (C.) 2½ points to ½ for Mrs. P. H. Adams and Mrs. W. E. Baker; Mrs. J. J. Darby and Mrs. R. A. Lacey (C.) 3 points to 0 for Mrs. I. Harr and Mrs. W. E. Niles; Mrs. W. Geleng and Mrs. H. O. Porter (C.) 2 points to 1 for Mrs. E. S. Kochersperger and Mrs. H. M. Rudio.

Woodmont, 5; Army and Navy, 4

Mrs. D. Rosenthal and Mrs. M. Baum (W.) 2 points to 1 for Mrs. L. T. Haugen and Mrs. E. T. King; Mrs. M. Gladstein and Mrs. M. Jaffee (W.) 3 points to 0 for Mrs. J. H. Chadwick and Mrs. W. McIntosh; Mrs. H. Sauber and Mrs. M. Cafritz (W.) 0 point to 3 for Betty Nuttman and Mrs. W. L. Dean.

Manor, 6; Kenwood, 3

Mrs. H. L. Lacey and Mrs. C. E. McGowan (M.) 0 point to 3 for Mrs. J. Butler and Mrs. R. Thornburg; Mrs. J. Hill, jr., and Mrs. D. S. Platt (M.) 3 points to 0 for Mrs. R. Keebler and Mrs. P. Lyon; Mrs. W. A. Hill and Madeline Bost (M.) 3 points to 0 for Mrs. J. Barron and Mrs. L. Wells.

Chief Auditor Of RFC Joins Metals' Firm

R. J. Lindquist, for years chief auditor of the Reconstruction Finance Corporation in Washington, has been elected vice president and a director of the Reynolds Metals Co., of Richmond, according to an announcement by R. S. Reynolds, president.

Mr. Lindquist was born in 1902 on a farm near Sycamore, Ill., where he attended school and graduated from the University of Illinois in 1923. He was general auditor of Chicago Joint Stock Land Bank, Chicago, from 1930 to 1932, at which time he was called to Washington as chief auditor of the RFC.

In this capacity he also was chief auditor of the RFC subsidiaries—the Federal National Mortgage Association, the RFC Mortgage Co., Disaster Loan Corporation, Metals Reserve Co., Rubber Reserve Co., Defense Supplies Corporation, Defense Plant Corporation and Defense Home Corporation. He formerly was a vice president and director of Defense Plant Corporation and Rubber Reserve Co.

Mr. Lindquist will make his headquarters in Richmond, home office of Reynolds Metals.

New D. C. Rail Agent

The Pennsylvania Railroad yesterday announced the appointment of Earle R. Comer as general passenger agent in Washington to succeed C. Gordon Pennington, who becomes passenger agent in New York City. The change became effective yesterday.

Mr. Comer, a native of New Jersey, born in 1902, started his railroad career on June 19, 1920, as a leverman on the Atlantic Division. He was transferred to the railroad's passenger traffic office in Miami, Fla., in 1927, and the following year he came to Washington to handle transportation matters for the Republican National Committee. In 1929 he was appointed passenger representative at New York and in July of that year was advanced to district passenger agent at Boston, which position he held until 1933, when he was made New England passenger agent in Boston.

He then held various executive positions in Indianapolis, Philadelphia and New York City, coming here from Gotham, where he was assistant passenger agent.

Life Underwriters Meet

Problems of salesmanship were discussed yesterday at a gathering of Washington and Baltimore life underwriters at the Wardman Park Hotel. Among the chief speakers were Baldwin B. Bane, director of registration of the Securities and Exchange Commission, and Carroll C. Day, prominent underwriter of Oklahoma City.

Host to the "sales congress" was the District of Columbia Life Underwriters Association. The meeting also attracted delegations from Hagerstown, Cumberland and Frederick, Md.

John M. Holcombe, jr., manager of the Life Insurance Sales Research Bureau of Hartford, and B. N. Woodson, service director of the bureau, helped in arrangements.

Women's Job Chances Better

Employment prospects for 1941 graduates from colleges and universities are the brightest since 1928, but selective service is slowing the hiring of male graduates who are eligible for military training. Women's job chances, however, have been improved by the national preparedness program, according to preliminary results of a national survey made public here yesterday by E. E. Crabb, president of Investors Syndicate.

Ninety-three per cent of 135 institutions of higher learning in the survey reported that 50 per cent or more of their 1941 graduates would have jobs before the end of this summer.

Job prospects the same as or greater than those of June, 1940, were predicted by 97.5 per cent of the schools answering the Nationwide survey. A third of the schools said conscription clouded job prospects of male college graduates this June, but an eighth of the institutions asserted the draft had increased prospective positions in nonmilitary fields.

Ninety-two per cent of the coeducation and women's colleges estimated that 50 per cent or more of their female graduates would be gainfully employed before autumn started.

Policy Payments Increase

Life insurance company payments in the United States and Canada in 1940 amounted to $3,126,616,907, an increase of $18,669,858 over 1939, the National Underwriter, insurance trade journal, reported yesterday.

These disbursements were equal to almost one-third of the $10,512,910,000 wages paid by manufacturers in the United States and exceeded the $2,542,040,011 paid to salaried employes in manufacturing plants, the magazine said.

Wright Aeronautical Elevates 2 Officials

New York, May 16 (AP).—Wright Aeronautical Corporation directors today elected P. B. Taylor, assistant general manager, a vice president of the corporation, and named William D. Kennedy, sales and service manager, vice president in charge of sales. Taylor has been with the company since 1922 in engineering capacities. Kennedy joined Wright in 1928 and was service manager for 11 years.

Lakes' Iron Ore Fleet Operates at Capacity

Cleveland, May 16 (AP).—The American iron ore fleet on the Great Lakes operated at 100 per cent today.

The figure for the corresponding date last year was 90.5 per cent, a report by the M. A. Hanna Co. showed.

The fleet numbers 292 ships, with a per trip capacity of 2,688,040 tons.

New Liggett Director

New York, May 16.—(AP)—William A. Blount, officer in charge of Liggett & Meyers Tobacco Co.'s manufacturing and leaf tobacco operations, has been made a director of the company, it was announced today.

RFC Aide Joins Reynolds Metals

R. J. LINDQUIST, chief auditor of the Reconstruction Finance Corporation, yesterday was elected vice president of the Reynolds Metals Co.

U. S. Purchase Carries Eggs To 6-Year Top

By the Associated Press

Chicago, May 16.—Announcement that the Federal Surplus Commodities Corporation had purchased 12,642,000 pounds of frozen eggs pushed egg futures to new highs for the past six years on the Chicago Mercantile Exchange today. Wholesale cash prices advanced ¼ to 1 cent a dozen.

In addition to frozen egg purchases, the first which the Government has made, the Federal Surplus Commodities Corporation reported that it had recently bought 570,000 pounds of dried whole eggs and 47,500 pounds of albumen. Trade circles believed the eggs will be exported to England.

The frozen egg purchase, traders calculated, was equivalent to more than 13,000,000 dozens of shell eggs. This is greater than half the excess of shell eggs stored in refrigerators on May 1 as compared with the same date last year. Since March 15 Federal agencies have bought close to 12,000,000 dozen shell eggs.

June storage-packed egg futures closed at 24.25 cents on the exchange, highest in six years. October refrigerator contracts hit 26.50 cents a dozen, highest for May in six years, and closed at 26.40 cents.

Credit Group Reports 10.8% Gain in Sales

St Louis, May 16 (AP).—Total sales at 11,229 retail stores in 30 United States and Canadian cities averaged 10.8 per cent higher in April than in the corresponding month last year, the National Retail Credit Association reported today. Credit sales were up 9.8 per cent and collections improved 4.5 per cent.

District Retail Sales Up 20% In Four Months

Department store sales in the Fifth Federal Reserve District during the first four months of the year averaged 20 per cent more than during the same period of 1940, it was reported yesterday.

Washington sales in the four months were 21 per cent greater than in 1940.

In March and April, reporting stores sold 22 per cent more than in the same months a year ago and in April alone sales were 35 per cent ahead of April, 1940, said the Federal Reserve Bank of Richmond. The big April gain was attributed in part to the occurrence of Easter in April this year and in March, 1940.

Virginia and South Carolina led in the April gains compared with last year with increases of 42 per cent, and for the four-month period Virginia took the lead with a 22 per cent increase. West Virginia stores in April reported gains of 37 per cent, Maryland 33 per cent and North Carolina 16 per cent, while for the four months Maryland sales were up 19 per cent, West Virginia 15 per cent, North Carolina 16 per cent and South Carolina 19 per cent.

Norfolk led the district as the high individual city with a gain of 60 per cent in April and 49 per cent for the first four months of the year.

Other increases by cities for the four-month period included Baltimore, 20 per cent; Charleston, S. C., 30 per cent; Charleston, W. Va., 18 per cent; Huntington, W. Va., 19 per cent; Lynchburg, 12 per cent; Richmond, 16 per cent; Winston-Salem, N. C., 10 per cent, and other reporting cities combined, 15 per cent.

'Lay-Away' Buying Noted by Stores As Sales Climb

New York, May 16.—(AP)—Buying in retail stores continued its brisk gait this week, with sales averaging 15 to 18 per cent above last year for the country as a whole, Dun & Bradstreet reported today.

"The quickened selling pace of last month on the whole was well maintained," the merchandising agency said. "Home furnishings continued in strong demand, with 'lay-away' purchases of considerable significance in some stores. Advance sales of blankets and comforters were frequently reported to be running 25 per cent above last year's figures.

"After an April of active selling, rugs were continuing to move at a better than seasonal rate. Sales of electrical appliances held at peak levels.

"A marked new gain in charge accounts and in credit sales was noted quite generally, with most stores reporting the biggest jump in the lower and middle-income brackets."

Cottonseed Oil Rises Four to Seven Points

New York, May 16 (AP).—Cottonseed oil futures today advanced 4 to 7 points on a turnover of 289 contracts. Replacement buying and trade support dominated the market, which fluctuated with uncertainty over the foreign situation.

July closed 10.67; September, 10.62; October, 10.62; December, 10.63 bid.

Blitzkrieg Booty

Conquest of Danubian 'Breadbasket' Helps But Not Entirely Satisfies Nazi Food Need

(Sixth in a series on Germany's economic spoils.)

By Merryle Stanley Rukeyser
International News Service Staff Writer

Hitler and his fellow Nazis, recognizing that want is a hidden enemy, have looked wistfully to the four Danubian countries—Rumania, Hungary, Yugoslavia, and Bulgaria—as additional supply centers.

In view of their normal position in the economy of Europe as surplus producers on the farm, they are doubly needed in view of interruption of overseas imports to the continent by the British naval blockade and by a slump in domestic production of foodstuffs and to transportation, and a lack of fertilizer.

Since the established productive power of these countries is insufficient to meet the full needs of greater Germany, the Nazis, in their long-range planning, are doubtless counting on being able to step up the total productivity of these regions through introduction of the spirit of science and invention of soil cultivation. All of the Danubian surpluses in prewar time would have satisfied German needs fully only for bread grains and dry beans.

In the period 1935-1939, surpluses of these four countries were insufficient to meet Germany's total import needs by 36 per cent for feed grains, 95 per cent for butter, 48 per cent for eggs, 92 per cent for oil seeds, and 97 per cent for oil cake. In those years, however, Germany actually got only 27 per cent of Danubian wheat surpluses and 47 per cent of the corn exports.

The United States Department of Agriculture calculates German war needs at 20 per cent above the peacetime consumption, and estimates that the wartime increase in German requirements alone will absorb the full normal exportable bread grain surplus of these four Danubian countries.

The information on the Danubian countries as a breadbasket for Europe follows, based on a four-year average:

Country Danubian net exports:	Bread grains (in 1,000 tons)	Feed grains (in 1,000 tons)	Eggs (in 1,000 tons)
Rumania	917	887	11
Hungary	732	—15	11
Yugoslavia ...	223	397	13
Bulgaria	148	68	18
Total Danube basin ...	2,030	1,337	53
Balkan Net imports:			
Greece	507	76	1
Total Balkan	587	76	1
Percentage of Danube basin exports to total Continental European imports	34.4%	18.7%	—

Of course, the dismembering of Rumania will be reflected in export statistics, since the loss of Bessarabia and Northern Bukovina means a decline of 20 per cent in exportable grain.

Hungary has been less important than Rumania as a contributor of foodstuffs to importing European nations. Hungary, however, normally exports wheat, some livestock and meat products, and numerous agricultural specialties.

Three-fourths of the gainfully employed in Yugoslavia work on the farms. In the north, farming is on the small scale, as in Hungary, but elsewhere in the country it resembles the more primitive techniques of Rumania. In limited quantities Yugoslavia produces surpluses of wheat, corn, livestock; but in relation to the total needs of Europe her output, even before the country was overrun by panzer divisions, was small.

In Bulgaria, agriculture provides employment for more than 80 per cent of the nation's workers and accounts for 95 per cent of all exports. As compared with the period, 1909-1912, Bulgaria's exportable surplus of grains in recent years has been drastically reduced. To offset such losses, Bulgaria had developed intensive cultivation of the soil, and as a result has augmented her exports of tobacco, fruits and oil seeds.

In the Grecian economy, shipping normally makes a substantial contribution to the national income, leading minerals produced include bauxite, iron pyrites and nickel. Nickel is especially needed in the blockaded German Empire.

TOMORROW — Concluding article of the series will sum up the chief accomplished and prospective changes in the economy of the continent of Europe.

Baltimore Securities

Baltimore, May 16 (AP).—Following are the sales, high, low and closing prices of stocks and bonds traded today on the Baltimore Stock Exchange.

Sales		High	Low	Close
50	Arundel Corp	15½	15½	15½
40	Cons Gas El Lt ..	58½	58½	58½
20	Cons G 4½% pf B..	114¾	114¾	114¾
100	East Sug Assoc.....	8	8	8
150	Houston Oil pf	20	20	20
150	New Amster Cas....	16⅝	16⅝	16⅝
100	Nor Am Oil	1.05	1.05	1.05
300	U S Fidel & Guar.	21½	21½	22½
BONDS				
3000	Balt Transit 4	40	40	40
1000	Balt Transit 5 A..	48	48	48
2000	Fin Co Am 4 '47...	102¾	102¾	102¾
1000	Ga Sou&Fla Ry 5 '45	65½	65½	65½

Total stock sales, 910 shares; total bond sales, $7,000.

Wall Street

By Bernard S. O'Hara
Associated Press Financial Writer.

List Exhibits Mild Buoyancy in Torpid Trade; General Motors Gains on Labor Settlement

New York, May 16.—Despite continued apprehension over the war and labor rifts, the stock market today managed to negotiate a mild revival that permitted leaders to emerge with fractional advances.

The comeback lacked stamina, however, with dealings the smallest for a full stretch in more than two months. The principal reason given for the half-hearted reversals was that yesterday's selling may have been overdone, even with all the depressing news taken into account.

Steels, rails, motors, coppers, oils and industrial specialties displayed mild rising inclinations at the start. Few, though, ever got up as much as a point and, at the close, an assortment of minor declines was in evidence.

The Associated Press average of 60 stocks edged forward .1 of a point to 39.5 after Thursday's relapse of .5. Transfers of 287,060 shares compared with 495,990 the day before and the lowest for a five-hour session since March 5.

Inflation murmurings heard around boardrooms, brokers said, helped keep offerings light and draw in bids here and there.

On the other hand, restraining factors persisted in the apparent move of France for "collaboration" with the Germans. In addition no great cheer was derived from union deadlocks in coal, shipping and other fields. Railway brotherhoods met to map out higher pay demands and there was a disposition of some customers to await these.

General Motors was up ⅜ at 37⅜ in the wake of settlement of this company's labor dispute which involved wage boosts aggregating $50,000,000 annually. Chrysler was up ½. A drop in this week's automotive output, in the face of record sales demand, was laid to shortage of materials due to walkouts in supply plants.

Among gainers were U. S. Steel, Bethlehem, Santa Fe, Union Pacific, Kennecott, Anaconda, duPont, Union Carbide, Texas Corporation, Phillips Petroleum, Shell Union Oil, Goodyear and United Aircraft.

In arrears were American Telephone, American Smelting, Dow Chemical, Standard Oil of N. J., Allied Chemical, Johns-Manville, Sears Roebuck, U. S. Gypsum, International Harvester and J. I. Case.

Good business items, including another jump in retail and department store spending, seemingly had scant effect on trends.

Backward in the Curb were Aluminum, Ltd., Humble Oil, Bell Aircraft, American Cyanamid "B" and Brewster Aero. American Gas tacked on a plus sign, as did Buckeye Pipe and Wright-Hargreaves. Volume here was around 90,000 shares versus 99,000 yesterday.

Independent rallying tendencies were shown by rail loans and a scattering of miscellaneous issues today but the general bond list continued to lag.

Carrier liens swung out of the reactionary course followed in recent sessions as new buying assumed fair breadth. Worries over demands by railroad labor receded and the encouraging prospects for further expansion in rail revenues again held major interest in trading circles.

The long-term Treasuries dipped around ¼ of a point. It was suggested sellers were adjusting accounts in preparation for the new Treasury offering expected next week. The short-term issues were steadier. In the Stock Exchange Governments closed 4-32 higher to 15-32 lower.

Bond transactions amounted to $5,447,600 face value against $7,922,300 Thursday.

Big Board Ponders Brokers' Fee Boost

An increase in commissions paid to brokers sufficient to raise their income about 25 per cent is being considered by the New York Stock Exchange, it was learned here yesterday. The increase would be based on a sliding scale adjustment of rates. Lower priced stocks would have smaller increase than the higher ones.

Contract Is Awarded For New Pipe Line

Pittsburgh, May 16 (AP).—The Spang, Chalfant division of the National Supply Co., and the Youngstown Sheet & Tube Co., have been awarded 38,000 tons of 12¾-inch outside diameter pipe for a 250-mile line between Portland, Me., and Montreal, the Post-Gazette said tonight.

The newspaper added that it learned little success now is expected to come of efforts by the Standard Oil concerns to obtain gas lines in Pennsylvania and Ohio from Columbia Gas & Electric to be converted into oil lines.

Security Averages

Stocks	50 Ind.	20 RRs.	20 Util.	90 Ttl.
Yesterday	91.5	28.4	44.3	74.2
Previous day .	91.3	28.2	44.4	74.1
Week ago ...	92.4	29.6	44.3	75.0
Month ago ..	93.5	28.5	47.5	76.1
Year ago	100.8	25.5	58.5	82.5
Two yrs. ago .	108.7	26.9	65.6	89.3
1940 high	124.3	33.3	72.2	101.9
1940 low	84.5	21.5	51.9	69.7
1939 high	131.7	37.7	74.5	106.4
1939 low	96.0	23.4	58.2	79.4
Bonds	**20 Ind.**	**20 RRs.**	**20 Util.**	**60 Ttl.**
Yesterday	90.0	66.5	103.3	85.5
Previous day .	90.0	66.2	101.2	85.3
Week ago ...	90.2	67.6	101.4	86.4
Month ago ...	90.2	64.7	101.0	85.3
Year ago	84.7	52.5	99.1	78.8
Two yrs. ago .	85.1	54.9	101.1	80.4
1940 high	90.5	62.2	102.5	84.4
1940 low	83.2	48.8	97.1	76.5
1939 high	88.0	64.0	102.8	84.6
1939 low	83.2	51.9	97.0	78.0

(1926 average equals 100.)

Naval Stores

Savannah, May 16 (AP).—TURPENTINE—37¾. Offerings 91, sales 4,550 gallons, receipts 100, shipments 116, stock 7,051.

ROSIN—Offerings and sales 716, receipts 345, shipments 550, stock 148,861. Quote: B, 160; D, 1.82; E, F, G, H, 1.87; I, 1.88; K, 1.90; M, 1.94; N, 2.06; WG, 2.23; WW, 2.60; X, 2.71.

Jacksonville, Fla., May 16 (AP).—TURPENTINE—Receipts 475, shipments 332, stock 9,157.

ROSIN—Receipts 2,778, shipments 3,032, stock 312,739.

15 Most Active Stocks

New York, May 16 (AP).

	Sales	Close	Net ch.
Stand Oil N J......	8,700	36	— ¼
South Pac	6,600	11¼	+ ⅜
Gen Elec	5,200	28⅝	+ ¼
U S Steel	5,100	52¼	+ ¾
Anaconda	4,700	25	+ ⅛
Gen Motors	4,700	37⅜	+ ⅜
Atchison T & S F.	4,600	27⅜	+ ⅜
Socony Vac	4,300	9⅝	+ ⅛
Int Nickel	3,900	24⅛	— ⅛
N Y Chic & St L pf	3,800	35¼	+ ½
Cons Edis	3,800	18	.....
Am Rad & Std San	3,600	6	.....
Nat Dairy Prod...	3,500	12⅞	— ⅛
Columbia G & E..	3,200	2¾	.....
Chrysler	3,100	56	+ ½
Kennecott	3,100	34¾	+1⅛

General Trend

	Fri.	Thur.
Advances	188	111
Declines	222	418
Unchanged	160	183
Total issues	570	712

Cotton, Wheat Stretch Gains; Coffee Spurts

By the Associated Press

Despite the big rise in the last few months, buyers of commodities futures showed willingness yesterday to continue their accumulation on another price bulge which carried some items close to peak levels for three or more years.

Some markets were a bit jittery, reflecting confused trading sentiment as a result of more inflation talk and the recent official warning to commodity exchanges to put controls on speculative operations.

New York cotton and Chicago wheat stretched their recent sharp gains, although both gave up a part of extreme advances. The former closed 35 to 40 cents a bale higher. The cereal ended unchanged to ½ cent a bushel higher. Corn was up ⅜ to ½ cent.

Most buoyant of New York futures markets were: Santos coffee up .31 to .33 of a cent a pound; cottonseed oil, up .04 to .07 of a cent; hides, up .08 to .14 of a cent. Slightly higher were wool tops, world sugar and cocoa. Rubber futures closed .05 of a cent higher to .17 of a cent down.

The Associated Press weighted index of 35 wholesale spots staples declined to 84.71 per cent of the 1926 average from 84.82 per cent Thursday.

Va. Utility Nears End of Expansion

Richmond, Va., May 16 (AP).—Virginia Electric & Power Co. officials said today the work of bolstering line facilities from Richmond to Fredericksburg and Alexandria to provide nearly 50 per cent greater power capacity probably will be competed early next month.

The $400,000 job will permit the current over the lines to be stepped up from 66,000 volts to 110,000.

The change was necessitated by the power demand in the northern Virginia defense areas.

Week's Auto Output Estimated at 127,255

Detroit, May 16.—(AP)—Ward's Report's, Inc., estimated today that passenger car and truck output for the current week would total 127,255 units. This compares with last week's 132,380 which was the high mark for 1941, and with 99,030 this week a year ago.

Ward's said that strikes in manufacturing and supplying plants were responsible for this week's lower level.

Life Policy Sales Rise 6% in April

New York, May 16 (AP).—The Association of Life Insurance presidents reported today their companies, with 82 per cent of the total life insurance outstanding in the United States, wrote 6 per cent more new business last month than in April, 1940.

Last month's total was $661,627,000, compared with $624,200,000 in the like 1940 month.

Brokers' Loans Rise $1,000,000 in Week

By the Associated Press

The Federal Reserve Board reported yesterday that last week's loans to brokers and dealers on securities held by reporting member banks in New York City totaled $318,000,000. The week ended yesterday end the total represented an increase of $1,000,000 when compared with the previous week. Loans for the corresponding week a year ago totaled $458,000,000.

Pharmaceutical Firm Votes 10-Cent Extra

Chicago, May 16 (AP).—Directors of Abbott Laboratories, manufacturer of phamaceutical preparations, declared today an extra dividend of 10 cents a share on the common stock, in additoin to the regular quarterly dividend of 40 cents a share. Both dividends are payable June 30 to stockholders of record June 12.

Awning Drive to Start

Philadelphia, May 16 (AP).—John Barnett, vice president of the National Canvas Goods Manufacturers Association, announced here today that the association soon will launch a $500,000 newspaper and magazine advertising campaign to make home owners "more awning conscious."

Postal Savings Mount

Deposits in the Postal Savings system totaled $1,320,000,000 at the end of March, an increase of $4,000,000 during the month, and increase of $19,000,000 in the last 12 months.

Consumption Of Rubber at All-Time High

By the Associated Press

New York, May 16.—The Rubber Manufacturers Association, Inc., estimated today that United States consumption of rubber during April reached 17,374 long tons, the highest monthly use on record and an increase of 36.3 per cent over April, 1940.

The big month cut stocks on hand to 329,767 tons, a decrease of 2.5 per cent under the previous month, but 116 per cent above April, 1940. United States Government stocks were 177,856 long tons, an increase of 8.7 per cent over March 31 stocks.

Gross imports reported for April by the Department of Commerce were 63,305 long tons, 27.3 per cent under the 87,123 tons imported in March and 10.5 per cent below the 70,007 tons of April, 1940.

Consumption of reclaimed rubber for April was estimated at 20,427 long tons as compared with April, 1940, consumption of 16,573 long tons. Production figures for April showed 21,574 long tons as compared with 16,518 during April, 1940.

Crude rubber aboard ship en route to the United States for private users and on account of the Federal Government on April 30 totaled 153,484 long tons, an increase of 49.7 per cent over a comparable figure of 102,557 long tons on Aprli 30, 1940.

Earnings Reports

Alleghany Corporation and its wholly owned subsidiary, Terminal Shares, Inc., reported net income for the quarter ended March 31 of $300,907, as compared with $80,429 in the like 1940 quarter. Alleghany Corporation is the top company of the former railroad empire of the late O. P. and M. J. Van Sweringen.

Montgomery Ward & Co. reported net income of $3,473,490 or 60 cents a common share in the three months ended April 30, 1941. This compared with $4,138,331 or 73 cents a share in the like 1940 period.

Loew's, Inc., theater chain, reported net profit for the 28 weeks ended March 13 of $5,141,135, or $2.80 a common share, compared with $6,789,828, or $3.79 a share, in the 28 weeks ended March 14, 1940.

Utility Seeks to Buy British Holdings

By the Associated Press

The Middle West Corporation asked the Securities commission yesterday for authority to purchase from T. J. Carlyle Gifford, an agent for the British treasury, approximately 5,000 shares of 7 per cent preferred stock of American Public Service Co. and 7,000 shares of $6 preferred of Central Illinois Public Service Co .

Middle West proposed to buy the stock for cash from time to time as offered by the British in line with current market conditions. The company said that it had been advised that the British treasury has acquired or was in the process of acquiring those stocks from British nationals.

Middle West now owns 37,171 shares of American Public Service preferred and 35,717 shares of Central Illinois preferred.

New Rail Agent Appointed Here

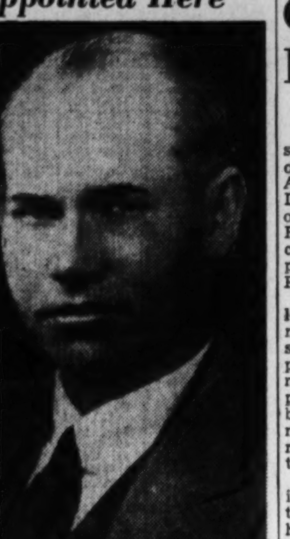

EARLE R. COMER, New general passenger agent of the Pennsylvania Railroad in Washington. (Story in column 1, this page)

Rail Revenues In April Climb $39,306,559

By the Associated Press

The Association of American Railroads said yesterday 88 class 1 railroads had estimated operating revenues of $303,319,059 in April, compared with $264,012,500 in April, 1940, and $371,112,920 in April, 1930.

The reporting carriers, the association said, represent 82.1 per cent of total operating revenues of all class one railroads.

April freight revenues of the 88 railroads totaled $247,607,752 compared with $216,862,947 in April, 1940, and $286,494,519 in April, 1930.

Passenger revenues in April totaled $30,942,472 compared with $24,761,399 in April, 1940, and $50,022,929 in April, 1930.

Committee Named To Pick A. B. A. Head

New York, May 16.—(AP)—A nominating committee to recommend new officers, including the president, has been selected by the Investment Bankers Association of America, Emmett F. Connely, present head of the association announced.

J. C. Witter of Dean Witter & Co., of San Francisco heads the committee, which includes Paul W. Loudon of Minneapolis, Lowry Sweney of Columbus, Ralph Chapman of Chicago and Albert H. Gordon of New York.

Connely said recently he would not be a candidate to succeed himself.

New Kress Head Named

New York, May 16 (AP).—R. H. Kress has been elected president of S. H. Kress & Co. Kress, previously a vice president, will fill a vacancy which had existed more than a year.

Underground Oil Storage In East Urged

By the Associated Press

Boston, May 16.—Underground storage of reserve supplies of fuel oil and aviation gasoline along the Atlantic Coast was urged today by Dr. Edward Ray Weidlein, director of the Mellon Institute of Industrial Research at Pittsburgh, Pa., and chief of the chemical and allied products section of the Office of Production Management.

Speaking before a Research Day luncheon at the chamber of commerce, Dr. Weidlein said that research had placed the country in a position where "not only can all military demands for petroleum products be met without difficulty but there seems to be no probable necessity for any civilian curtailment, barring possible interruptions to transportation."

Alluding to the possibility of such interruption through shortage of tankers, he said the Army and Navy had been advised to build up substantial reserve stocks, particularly on the East Coast, where there is much less fuel oil available for emergency demand than there is on the Pacific Coast.

Dr. Weidlein said serious thought was being given to the establishment by the Government of a commercial plant to produce from one-tenth to one-fifth of our rubber requirements, with the cost of producing the rubber probably not much above the present crude rubber price.

The country, he said, would be able to meet nitrogen requirements through synthetic ammonia plants and research enabling various substitutions of nitrogen.

These activities, he said, would bring the development of many new products and processes and also probably lead to the development of new industries.

SEC Registers $186,996,000 in New Securities

By the Associated Press

The Securities Commission reported yesterday that a total of $186,996,000 of securities were registered during April, a decline of $58,757,000 compared with the same month last year.

Issuers proposed to use $19,878,000 of the net proceeds for new money purposes, including $11,219,000 intended for plant and equipment, the SEC said.

Bond issues registered amounted to $66,075,000, or 71.2 per cent of the total amount proposed for sale by the issuers. Common stock accounted for 12.7 per cent, preferred stock 11.3 per cent and certificates of participation 4.8 per cent of the total.

Columbia Gas Confers With Jones on Issue

By the Associated Press

Federal Loan Administrator Jesse H. Jones said yesterday that the Columbia Gas & Electric Co. has approached him about a proposed $120,000,000 financing operation of the company, but added, "I don't know what, if any, part we will play in that financing."

The Securities Commission recently ordered Columbia to get competitive bids from bankers on the financing, and refused to allow the company to give the financing to Morgan, Stanley & Co. without bids.

Produce, Grain and Miscellaneous Tables

Local Produce

(Agricultural Marketing Service.)
(Prices paid net f. o. b. Washington.)

Eggs and Live Poultry

EGGS—Prices paid for Federal-State graded eggs received from grading stations (May 16), Whites: U. S. Extras, large, 27@28½, mostly 28; U. S. Extras, mediums, 23½@24, mostly 24; U. S. Standards, large, 25@26, mostly 25; U. S. Standards, mediums, 22; U. S. Trades, 21. Browns: U. S. Extras, large, 26@27, mostly 26@26½; U. S. Extras, mediums, 23@24; U. S. Standards, large, 23@25½, mostly 24; U. S. Standards, mediums, 22; U. S. Trades, 21. For nearby ungraded eggs, Current Receipts: Whites, 21@22; Mixed Colors, 20½@21.

LIVE POULTRY—Fowl: Colored, all sizes, 19@20; No. 2s, 12@13; Leghorn Hens, all sizes, 13@15. Roosters, 10@12. Chickens: Virginia Broilers and Fryers, all sizes, 18@19; No. 2s, 12@13. Delaware Rocks and Crosses: Broilers and Fryers, all sizes, 18; No. 2s, 12@13. Turkeys: Old Toms, 14@16; Old Hens, 16@18; No. 2s, 12.

Fruits and Vegetables

APPLES—U. S. No. 1, bushel baskets: Maryland, Pennsylvania, Virginia and West Virginia, Staymans, 2¼-inch minimum, 75@90; 2½-inch minimum, 1.15@1.25; 2¾-inch minimum, 1.35@1.40; ripe, wasty, all sizes, 50@75; Yorks, 2¼-inch minimum, 65@75; 2½-inch minimum, 1.00@1.15; 2¾-inch minimum, 1.15@1.25; Winesaps, 2¼-inch minimum, 1.10@1.15; 2½-inch minimum, 1.35@1.40; Delicious, 2¼-inch minimum, 1.00@1.10; 2½-inch minimum, 1.35@1.40; ripe, wasty, all sizes, 50@75; Golden Delicious, 2¼-inch minimum, 90@1.00; 2½-inch minimum, 1.25@1.35; 2¾-inch minimum, 1.40@1.50. 1⅛-bushel boxes: Delicious, 2¼-inch minimum, 1.10@1.15; 2½-inch minimum, 1.35@1.50; ripe, wasty, all sizes, 65@1.00; Romes, 2½-inch minimum, 1.15@1.25; 2¾-inch minimum, 1.35@1.50; Staymans, 2½-inch minimum, 90@1.00; 2¾-inch minimum, 1.25@1.35; Yorks, 2½-inch minimum, 1.15@1.25; 2¾-inch minimum, 1.25@1.35; showing scald, all sizes, 35@50; Winesaps, 2¼-inch minimum, 1.15@1.25; 2½-inch minimum, 1.40@1.50; showing some decay, all sizes, 50@1.00.

STRAWBERRIES—North Carolina, 24-quart crates, various varieties, 2.00@3.00, mostly 2.50@2.75.

POTATOES—100-lb. sacks, U. S. No. 1: Maine, 2-inch minimum, Katahdins and Chippewas, 1.65@1.75. Idaho, Russet Burbanks, 2.10@2.15. New York, Round Whites, 1.30@1.35. New stock: Florida, Katahdins, U. S. No. 1, 50-lb. sacks, 1.25; bushel baskets, 1.60; Spaulding Rose, U. S. No. 1, bushel baskets, 1.50. Alabama, Bliss Triumphs, 50-lb. sacks, U. S. No. 1, 1.25@1.50; U. S. No. 1, Size B, 1.00.

CARROTS—California, L. A. crates, bunched, 3.40@3.50.

LETTUCE—Iceberg type: California, L. A. crates, 5 dozen, 3.25@3.50; fair condition, 3.00. Florida, 6 dozen, fair quality, 1.75@2.00. North Carolina, 5-peck hampers, Big Boston type, 1.00@1.25; Iceberg type, 20 heads, best, 1.25; fair condition, 75.

PEAS—Bushel hampers: South Carolina, ordinary condition, 50@75. North Carolina, 1.00. California, 2.00@2.25.

ONIONS—Texas, 50-lb. sacks, Yellow Bermudas, U. S. Commercial, 2.25@2.50; small size, fair quality, 1.25@1.75.

CABBAGE—South Carolina, 1½-bushel hampers, Pointed type, lidded, 90@1.00. Florida, bushel hampers, Domestic Round type, packed locally, 75.

TOMATOES—Florida, lug boxes, Green, wrapped, 6x6 and larger, 3.00@3.50; ripes, 4.50@5.00; 6x7, 2.25@2.50; ripes, 3.50; fair condition, all sizes, 1.50@2.00; repacked 10-lb. baskets, 75@1.50, according to condition.

CELERY — Florida, 16-inch crates, trimmed tops, washed, 3-6 dozen, 3.00@3.25; 6-10 dozen, 2.25@2.50.

SPRING ONIONS—New Jersey, crates, 5 dozen bunches, 1.00.

LIMES—Florida, ⅛-bushel boxes, Persians, 1.25@2.00, as to grade and size.

ORANGES—Florida, standard boxes, 2.25@3.00; wire-bound boxes, 2.00@3.00, as to grade and size.

GRAPEFRUIT—Florida, standard boxes, 2.00@2.25; wire-bound boxes, 1.50@1.75, as to grade and size.

LEMONS—California, standard boxes, 3.00@4.00, as to grade and size.

PINEAPPLES—Cuba, crates, 2.50@3.00, as to size.

Chicago Grain

Chicago, May 16 (AP).—Grain trade nervousness developed today because of uncertainty about details of the 1941 farm program, with the result that wheat prices fluctuated erratically most of the session.

An early upturn of about a cent, based largely on further mill and flour trade activity, gave way to a reaction that wiped out this advance and substituted small losses at times. Later, when the President's press conference remarks became known, renewed buying lifted prices again. Closing figures, however, were unchanged to ½ higher compared with yesterday: May, 1.00-99⅞; July, 98⅜-98¼.

Press conference reports threw little light on the burning question of whether the President will approve the 85 per cent of parity loan rate program passed two days ago by Congress. Inasmuch as the recent sharp price advance has been based largely on the prospect of a material increase in loan rates for the new wheat and corn crops, there was much concern over the Presidential attitude.

Some traders interpreted the reports as indicating he will approve the program but Presidential discussion of various economic aspects of the high loans coupled with other agricultural benefit payments left room for continued uncertainty.

Corn closed ⅜-½ cent higher: May, 72¼; July, 73; oats, ¼ off to ⅛ up; soybeans, 1 to 2⅜ higher; rye unchanged to ½ up and lard 5 lower to 5 higher.

Range follows:

	Open.	High.	Low.	Close.
Wheat—				
May	99¾	1.00⅛	99¾	99⅞
July	98	99	97⅝	98¼
September	99	99⅞	98⅝	99¼
Corn—				
May	71¾	72¼	71¾	72⅛
July	72⅝	73⅛	72½	73
September	73⅞	74¼	73½	73⅞
Oats—				
May	37⅞	38	37¾	37¾
July (old)	36¼	36½	36⅛	36⅜
July (new)	35⅞	36⅛	35⅞	36⅛
September (old)	....	....	....	35⅞
September(new)	35⅛	35⅜	35⅛	35⅛
Soybeans—				
May	1.34⅞	1.35	1.32¾	1.35
July	1.31	1.33¼	1.30⅜	1.33¼
October	1.24	1.25½	1.22¾	1.25⅛
Rye—				
May	50½	50¾	50	50⅝
July (old)	....	....	....	50½
July (new)	58⅜	59¼	57⅝	58⅜
September (old)	....	....	....	50½
September(new)	58⅞	59⅜	57⅝	58⅞
Lard—				
May	....	....	....	9.50
July	9.70	9.70	9.57	9.67
September	9.90	9.90	9.77	9.87
October	10.00	10.00	9.85	9.95
December	....	......	....	10.12

Cash Grain

Chicago, May 16 (AP).—WHEAT—Tough sample hard 80, No. 2 mixed 1.01¼.

CORN—No. 3 mixed 79, No. 1 yellow 73¼@73¾, No. 2 72¼@74, No. 3 71½@73, No. 4 69@70½, No. 5 67½, sample grade white 58@66.

OATS—No. 1 mixed heavy 37½, No. 1 red heavy 37½, No. 2 white heavy 38½.

SOYBEANS—No. 2 yellow 1.33¾@1.34, No. 3 1.32@1.33.

BARLEY—Malting 57@69 nominal, feed 49@55 nominal, screenings 35@54 nominal, No. 3 malting 66@67.

New York Cotton

New York, May 16 (AP).—Cotton futures closed an erratic session 7 to 8 points higher. At one time gains amounted to more than a dollar a bale, but part was given up under spot house and Southern hedge selling.

The market's late tone was helped by President Roosevelt's press conference statement to which he expressed willingness to approve 85 per cent parity legislation if other benefit payments were reduced.

Worth Street cotton textiles continued at fair levels with approximately 5,000,000 yards changing hands. Prices were firm and unchanged.

Exports yesterday, 6,334; season so far, 926,224. Port receipts, 17,737. Port stocks, 3,344,103.

Range follows:

	Open.	High.	Low.	Close.	
July	12.93	13.00	12.81	12.88	+07
October ..	13.10	13.16	12.96	13.04	+07
December	13.16	13.23	13.02	13.10	+08
January..	13.17	13.17	13.17	13.17†	+07
March ...	13.31	13.27	13.08	13.15	+07

†Nominal.

Spot, nominal; middling, 13.26.

N. Y. Bank Stocks

New York, May 16 (AP).—(Natl. Assn. Securities Dealers. Inc.).

Bank and Trust	Bid	Asked
Bk of Am NTS (SF) (2.40)..	35½	37½
Bank of Man (.80a).......	14¼	15⅜
Bank of N Y (14).........	348	356
Bankers Tr (2)	51	53
Bklyn Tr (4)	66½	71½
Cen Han Bk & Tr (4)......	90½	93½
Chase Nat (1.40).........	28⅜	30⅛
Chem Bk & Tr (1.80)......	42⅜	44⅜
Commercial (8)	171	177
Cont Bk & Tr (.80).......	12½	14
Corn Ex Bk&T (3).........	41¼	42¾
Empire Tr (3)	45	48
First Nat (Bos) (2)......	40⅜	42⅜
First Natl (100).........	1455	1495
Guaranty Tr (12)	264	269
Irving Tr (.60)	10	11
Manufacturers Tr (2).....	34⅜	36⅜
Manufacturers Tr pf (2)..	51	53
Natl City (1)	24⅝	26⅛
N Y Trust (5)	90½	93½
Public (1½)	28	29½
Title G & T	1⅝	2⅝

Chicago Livestock

Chicago, May 16 (AP).—(U. S. Dept. Agr.). HOGS—Receipts, 6,000, total, 14,000; generally slow; steady market on all weights and sows; good and choice 180-330 pounds, 8.95@9.15; extreme top, 9.20; few 160-180 pounds, 8.65@9.10; good 400-500 pound sows, 8.35@8.65; lighter weights, 8.75.

SHEEP—Receipts, 3,000, total, 6,000; late Thursday lambs closed slow, weak to 25 lower; bulk fed wooled offerings, 10.65@11.00; packer top, 11.10; best, 11.20 to city butchers; most clippers, 9.00@9.50; one best, 9.90; Calif. spring lambs, 11.75@11.95; latter top to city butcher; shorn ewes down from 5.00; today's trade: lambs active, steady to strong; good 88 pound fed wooled Westerns, 10.75; good 93 pound shorn lambs carrying about 3 months fleece, 9.75 with a common end sorted off 7.50; load weighty shorn lambs, 9.25; medium grades, 8.25.

CATTLE—Receipts, 1,000; calves, 300; light cattle predominating; steers and yearlings slow, steady; weighty bullocks scarce, but not reliably wanted; most steers and yearlings, 9.50@10.50; sprinkling, 10.75; load intermountain fed weighty steers around 11.25; medium to good lights got best action; strong to 25 higher. For week, weighty steers held only steady; heifers steady at 9.50@1.25; odd lots to 11.00; cows 10 to 15 lower; cutters, 7.25 down; bulls steady, with practical top heavy sausage offerings, 8.5; vealers strong at 11.00@12.50; sorted at 7.00@9.00; stock cattle in negligible supply.

Dividend Actions

Extra	Rate.	Period.	Stock of Rec'd.	Payable.
Abbot Laboratories..	.10	..	6-12	6-30
Chesebrough Mfg ..	.50	..	5-31	6-23
Reed Roller Bit	.05	..	6-20	6-30
Gaylord Container ..	.12½	..	5-31	6-16
Increase				
Bucyrus-Erie	.25	..	6-12	7-1
Regular				
Abbott Laboratories.	.40	Q	6-12	6-30
Bon Ami Co A......	1.00	Q	7-15	7-31
Bon Ami Co B	.62½	Q	7-15	7-31
Boss Mfg	$3.00	..	5-14	5-26
Buell Die & Machine	.02	..	5-14	5-26
Chesebrough Mfg ...	1.00	Q	5-31	6-23
Coniaurum Mines Ltd	.04	..	6-4	6-18
Consol Rendering...	1.00	..	5-14	5-19
Curtiss-Wright A ...	.50	Q	6-20	6-30
Gatineau Power ...	.20	Q	5-31	6-30
General Cigar........	.25	Q	5-26	6-13
Heyden Chemical ...	.75	Q	5-23	6-2
Intl Harvester	.40	Q	6-20	7-15
Lily Tulip Cup	.30	Q	6-2	6-16
Liquid Carbonic	.25	Q	6-14	7-1
Newport Elec	.50	Q	5-20	6-2
Reed Roller Bit ...	.25	Q	6-20	6-30
Rheem Mfg	.25	Q	5-31	6-16
Swift & Co	.30	Q	6-2	7-1
Wilson Prod	.20	Q	5-31	6-10
Asso Bred of Can ltd	.25	..	6-14	6-30
Assoc Invest	.50	Q	6-12	6-30
Bayuk Cigars	.37½	..	5-31	6-15
ColtsPatFireArmsMfg	.50	Q	6-12	6-03
Consol Film Ind pf..	.25	..	6-10	7-1
Copperweld Steel ...	.20	..	6-1	6-10
Gaylord Container..	.12½	Q	5-32	6-16
Gellman Mfg	.05	..	5-27	6-10
Lehn & Frank Prod.	.35	..	5-31	6-14
Muskegon Piston Ring	.25	..	6-12	6-30
Muskogee	.25	..	6-2	6-14
Petroleum of Amer ..	.20	..	6-12	6-23
Twent Cent Fox pf ..	.37½	Q	6-16	6-30

Complete Transactions Yesterday on New York Stock Exchange

By the Associated Press

Total stock sales yesterday, 287,060 shares; previous day, 495,990 shares; week ago, 397,380 shares; year ago, 3,074,340 shares; two years ago, 399,640 shares; January 1 to date, 49,532,779 shares; year ago, 96,110,708 shares; two years ago, 81,476,735 shares.

Dow-Jones Stocks

By the United Press

New York, May 16.

Stocks	Open	High	Low	Close	Net ch.
30 ind.	115.81	116.38	115.36	115.86	+0.13
20 rails	27.81	27.99	27.79	27.94	+0.17
15 utils.	17.35	17.41	17.29	17.35	+0.03
65 stcks.	39.46	39.66	39.34	39.51	+0.09

Transactions in stocks used in averages today:

Industrials	52,600
Rails	24,400
Utilities	19,500
Total	96,500

Stock	Sales. Add 00	High	Low	Close	Net Ch'ge
A					
Abbott Lab	3	47¾	47¾	47¾	+ ¼
Abbott Lab pf†	.50	117	117	117	....
Adams Exp	8	5⅝	5⅝	5⅝	+ ⅛
Addressog	2	12	12	12	....
Air Reduction	10	39	39⅛	39	— ¼
Alaska Juneau	2	4⅛	4⅛	4⅛	....
Allegheny Corp	2	⅜	⅜	⅜	— 1/16
Alleghany pf xw	5	6	6	6	....
Allegh pf $30ww	4	7¼	7⅛	7¼	+ ¼
Alleghany pr pf	1	17	17	17	—1½
Allegheny Lud S	2	20½	20¼	20¼	— ¼
Al Chem & Dye	3	149⅝	148½	148½	—1
Allied Mills	2	13¼	13¼	13¼	+ ⅛
Allied Strs	5	5⅝	5⅝	5⅝	+ ⅛
Allis-Ch Mfg	4	26	25¾	26	+ ⅛
Am Ag Ch Del.	3	16⅝	16¼	16⅝	+ ⅛
Am Airlines	2	42½	42½	42½	+ ½
Am Bank Note	2	6	6	6	— ⅛
Am Bank N pf†	2	44	43¾	43¾	+ ¾
Am Brake Shoe	2	33½	33½	33½	....
Am Br Sh pf†	.80	125⅝	125⅝	125⅝	+ ⅛
Am Cable&Rad.	4	1¼	1¼	1¼	....
Am Can	3	79¾	79½	79¾	+ ½
Am Car & Fdy.	4	25	25	25	+ ⅛
Am Car&F pf..	4	67	66	66	— ¾
Am Colortype	1	6⅞	6⅞	6⅞	— ⅛
Am Crystal Sug	1	13¼	13¼	13¼	+ ⅛
Am CryS6% pf†	.10	86	86	86	+1
Am & For Pow	1	11/16	11/16	11/16	+ 1/16
Am&FP $7 pf..	6	18	17½	18	+ ½
Am Home Pr	2	45¼	45	45	— ¼
Am Invest Ill	2	11¾	11¾	11¾	....
Am Locomotive	3	11¾	11½	11⅝	— ¼
Am M & Fdy	1	11¼	11¼	11¼	— ¼
Am M & Met..	3	4¼	4⅛	4⅛	— ⅛
Am Metal	5	17¼	16¾	17¼	+ ¼
Am M 6% pf†	1.20	116	115¾	115¾	—2¼
Am News Co†	.90	25½	25½	25½	+ ½
Am Pow & Lt	3	1⅛	1	1	— ⅛
Am P&L $6 pf	2	33	32¾	33	....
Am P&L $5 pf	3	29	28¼	29	....
Am Rad & St S	36	6⅛	6	6	....
Am Roll Mill	5	13⅝	13⅜	13⅝	....
AmRollMillpf†	1.50	65¼	65⅛	65⅛	+ ⅛
Am Ship Bldg†	.240	34½	34½	34½	....
Am Smelt & R	5	37½	37¼	37⅜	— ⅛
AmSmelt & R pf	2	145½	145⅜	145½	+ ¼
Am Snuff Co..	1	40	40	40	....
Am Stl Fdrs..	2	20½	20½	20½	+ ⅛
Am Sugar Ref	3	15⅛	15	15	— ¼
Am Sumat Tob	3	12⅜	12¼	12¼	....
Am Tel & Tel	14	150	149½	149⅞	— ¼
Am Tobacco	4	64	64	64	— ⅞
Am Tob B	10	65	64	64	— ¾
Am Tob pf	2	147⅝	148¼	147⅝	— ⅜
Am Type Fdrs	4	4⅜	4⅛	4⅛	— ⅛
Am Wat Wks..	8	4¼	4⅛	4¼	....
Am Woolen	3	6	6	6	— ⅛
Am Wool pf..	2	54½	54	54½	—1
Am Zinc L&S..	1	5	5	5	— ⅛
Anaconda	47	25	24⅝	25	+ ½
Arm Ill	3	4⅛	4⅛	4⅛	....
Arm Ill pr pf	2	52½	52½	52½	+ ½
ArtloomCorppf†	.10	89	89	89	+2½
Assd Dry Goods	3	7	6⅞	7	+ ⅛
Assoc Inv pf†	.20	87	87	87	—1
Atch T & S F	46	27⅝	27⅛	27⅝	+ ⅜
Atch T&S F pf	4	66	64½	66	+ ⅜
Atl Coast Line	17	20⅛	19½	19⅞	+ ⅛
Atl G&W Indies	2	18	18	18	+ ¼
Atl G & W In pf	2	28	28	28	— ¼
Atl Refining	2	23⅜	23⅜	23⅜	+ ⅜
Atlas Corp	2	6¾	6¾	6¾	....
Atlas Pow	1	61	61	61	—2
Aust Nichols	1	1⅜	1⅜	1⅜	....
Aviation Corp	4	2⅞	2¾	2⅞	+ ⅛
B					
Bald Loco ct	2	12⅞	12⅞	12⅞	+ ¼
Balt & Ohio	6	3⅞	3⅞	3⅞	— ⅛
Balt & Ohio pf	7	6½	6⅛	6½	+ ⅛
Barber Asph	1	7½	7½	7½	— ⅛
Barker Bros	1	6⅝	6⅝	6⅝	....
Barnsdall Oil	4	9⅛	8⅞	8⅞	....
Bath Ir Wks	7	21¼	21	21	— ¼
Bayuk Cigar	1	26¾	26¾	26¾	— ¼
Beech-Nut Pack	1	112	112	112	—2
Beldig-Hem	1	7⅝	7⅝	7⅝	— ⅛
Bendix Aviat	12	33⅜	32¾	33⅛	+ ⅛
Benef Lnd Ln	3	18⅛	18⅛	18⅛	....
Best & Co	1	27	27	27	— ⅜
Beth Steel	13	69¼	68⅝	69⅛	+ ⅝
Beth Steel pf	1	122¼	122¼	122¼	— ¼
Black & Decker	4	18½	18½	18½	— ⅛
Blaw-Knox	6	6⅞	6⅞	6⅞	....
Boeing Airplane	3	12⅞	12⅞	12⅞	+ ¼
Bohn Al & Bras	1	26⅞	26⅞	26⅞	— ⅝
Borden Co	6	19⅝	19⅛	19⅝	+ ⅛
Borg-Warner	1	16⅞	16⅞	16⅞	— ⅛
Briggs Mfg	2	18¾	18¾	18¾	— ¼
Briggs & Strat.	1	31	31	31	— ¾
Bklyn-Man Tr.	1	6¼	6¼	6¼	....
Bklyn Un Gas	1	10¼	10¼	10¼	— ¼
Brunswick-Balk	2	20⅛	20⅛	20⅛	....
Bucyrus-Erie	1	9½	9½	9½	+ ¼
Budd Mfg	5	3¾	3¾	3¾	— ⅛
Budd Mfg pf†	.70	62½	62	62	—1
Budd Wheel	1	6⅛	6⅛	6⅛	....
Bulova Watch	1	30	30	30	+ ¾
Burr Add Mach	1	7⅞	7⅞	7⅞	— ⅛
Bush Terminal	15	2⅛	2⅛	2⅛	....
Bush TB pf ct†	.20	16	16	16	— ½
Byron Jackson	3	8½	8½	8½	— ⅛
C					
Callahan Z-Ld.	1	⅞	⅞	⅞	....
Calumet & Hec.	5	5⅞	5⅞	5⅞	+ ⅛
Campbell Wyan	3	10¼	10¼	10¼	+ ¼
Can Dry G Ale	4	11⅝	11½	11½	— ¼
Canad Pacific	1	3⅝	3⅝	3⅝	+ ⅛
Carpenter Stl	2	26	26	26	— ½
Carriers & Gen	4	2½	2½	2½	— ⅛
Case (J I) Co.	1	50¼	50¼	50¼	— ¾
Caterpil Trac	3	42	41¼	42	+ ¾
Celanese Corp	2	21	20⅝	20⅝	— ⅜
Celan pr pf†	1	118⅞	118	118	....
Cent Aguirre	1	16⅜	16⅜	16⅜	— ¼
Cent Foundry	3	1⅜	1⅜	1⅜	....
Cent Ill Lt pf†	1.60	112¼	112	112	— ⅝
Cent Violeta S	1	5¼	5¼	5¼	+ ¼
Cerro de Pas	2	29	28¾	29	— ¼
Cert-td 6% pf†	1.30	24⅛	23⅝	23⅝	— ⅜
Champ P & F	1	18	18	18	— ¼
Ches & Ohio	20	34¾	34½	34⅝	— ⅛
Ches Corp	2	2⅞	2⅞	2⅞	— ⅛
Chi & E Ill A	1	3⅛	3⅛	3⅛	+ ⅛
Chi Grt W pf	3	6½	6⅜	6⅜	+ ⅛
Chi Mail Or	1	5½	5½	5½	— ⅛
Chi Pneu Tool	4	11¼	11	11¼	— ¼
Chi Pn T cv pf	3	38¼	38⅛	38⅛	— ⅜
Childs Co	5	1½	1¼	1¼	— ⅛
Chrysler Corp	31	55¾	56	56	+ ½
Clev El Il pf†	.10	113	113	113	+ ½
Climax Molyb.	8	33¾	33½	33¾	+ ¼
Cluett Peabody	3	32½	32	32½	— ½
Colgate-Pm-P.	9	13⅛	13	13	— ⅛
Colum Brc A	6	16⅜	16¼	16⅜	— ⅛
Col G & El	32	2¾	2¾	2¾	....
Col G&E pf A	1	73½	73½	73½	— ¼
Colum Pict	2	4¼	4¼	4¼	— ¼
Colum Pict pf	1	22¾	22¾	22¾	....
Coml Credit	8	22⅜	22	22¾	+ ¼
Coml Cred pf	1	101⅛	101⅛	101⅛	+ ⅜
Coml Invest Tr	8	29	28⅜	28⅜	....
Coml I Tr cv pf	1	105	105	105	+ ⅞
Coml Solvents	7	10	9¾	10	+ ⅛
Comwlth&South	25	⅜	⅜	⅜	....
Com&South pf	1	54¼	54¼	54¼	+ ⅜
Comwealth Edis	16	25½	25⅛	25⅛	— ¼
Congoleum-Nair	4	14⅞	14¾	14⅞	— ¼
Consol Aircr	1	24¾	24¾	24¾	— ¼
Cons Copperm.	8	6⅝	6⅜	6½	+ ⅛
Cons Edison	38	18⅛	18	18	....
Cons Edison pf	4	99½	99¼	99¼	— ¼
ConsolFInd pf.	4	8	8	8	....
Consol Oil	16	6	5⅞	5⅞	....
Consoln Coal pf	1	20	20	20	....
Cont Bak A	15	13¾	13⅜	13⅝	+ ⅜
Cont Bak pf	1	96	96	96	+ ½
Cont Can	9	33½	32⅝	33⅛	+ ⅛
Cont Ins	4	37	36¾	37	....
Cont Motors	5	2⅞	2⅞	2⅞	+ ⅛
Cont Oil Del	23	21¼	20¾	21	+ ⅜
Copperweld Stl	1	14⅞	14⅞	14⅞	+ ⅛
Copweld Stl pf	1	53	53	53	+ ½
Corn Exchange	.20	41½	41½	41½	— ½
Corn Products	4	45¾	45½	45½	— ¼
Coty Inc	1	4	4	4	— ⅛
Coty Internat	1	¾	¾	¾	....
Crane Co	3	13⅝	13¼	13¼	— ¼
Cream of Wh	2	16½	16½	16½	— ⅛
Crown Zellerb	1	11⅞	11⅞	11⅞	+ ⅛
Crucible Steel	9	37	36¼	37	+ ¾
Crucible Stl pf	1	84	84	84	—1¼
Cuban-Am Sug	5	4	4	4	....
Cudahy Pack	1	11½	11½	11½	— ⅝
Curtis Publishg	4	1	1	1	— ⅛
Curtis P pr pf	1	32½	32½	32½	....
Curtiss-Wright	10	8	8	8	+ ⅛
Curtiss-Wr A	7	26½	26	26½	+ ¼
Cutler-Hammer	1	15¼	15¼	15¼	....
D					
Deere & Co	3	20⅝	20½	20½	— ¼
Deisel-Kem-Gil.	1	15	15	15	....
Del & Hudson	2	9⅞	9⅞	9⅞	....
Del Lack & West	1	3⅜	3⅜	3⅜	+ ⅛
Diam Match pf	1	36⅜	36⅜	36⅜	....
Dist Corp-Seag	2	12¾	12¾	12¾	....
Dome Mines	2	14⅝	14½	14½	— ⅛
Douglas Aircraft	2	65⅞	65¼	65¼	— ¾
Dow Chem	5	120⅜	120¼	120¼	— ¼
Dresser Mfg	1	18¾	18¾	18¾	— ¼
du Pont de N	5	141	139⅝	140¼	+ ¾
DuqLight 1 pf†	.10	115¼	115¼	115¼	+ ¾
E					
Eastern Air L	5	24¾	24⅛	24¼	+ ¼
Eastman Kodak	7	125½	124½	125	— ¼
El Auto-Lite	1	26¼	26¼	26¼	+ ⅛
Elec Boat	4	14	13⅞	13⅞	— ⅛
El Power & Lt	2	1⅞	1⅞	1⅞	....
El Pow&Lt$6 pf	3	31½	31⅛	31⅛	— ⅛
El Pow&Lt$7 pf	4	33¾	33⅛	33⅛	+ ½
El Storage Bat	3	29½	29¼	29½	....
El Paso Nat Gas	1	28⅜	28⅜	28⅜	— ⅛
Endicott-Johnpf	.30	111	111	111	....
Eng Pub Service	2	3⅜	3⅜	3⅜	....
Erie R R	2	1	1	1	....
Ex-Cell-O	1	24	24	24	— ⅜
F					
Fajardo Sugar	1	19½	19½	19½	— ¼
Fed Mot Truck	1	2½	2½	2½	....
Fed Wat Svc A	1	½	½	½	....
Ferro Enam	1	12¾	12¾	12¾	....
Fid P Fire Ins	1	37	37	37	....
Firestone T&R	1	16	16	16	— ⅛
First Nat Strs	1	32¾	32¾	32¾	....
Flintkote	2	12⅜	12⅜	12⅜	....
Florence Stove	1	28	28	28	— ⅜
Food Machine	1	25	25	25	....
Foster Wheeler	1	13⅝	13⅝	13⅝	....
Freeport Sulph	1	34	34	34	+ ½
G					
Gabriel Co A	1	1⅝	1⅝	1⅝	....
Gair (Robert)	5	1⅝	1⅝	1⅝	....
Gair R 6% pf.	2	8	8	8	+ ⅛
Gar Wood Ind.	1	4½	4½	4½	....
GarWoodInd pf	3	6½	6½	6½	+ ½
Gaylord Cont	1	11	11	11	....
Gen Am Trans.	1	48½	48½	48½	— ¾
Gen Baking pf†	.10	141½	141½	141½	....
Gen Cable	2	4	4	4	— ⅛
Gen Cigar	1	17¾	17¾	17¾	+ ¼
Gen Elec	52	28⅝	28⅜	28⅝	+ ¼
Gen Foods	8	36	35¾	36	....
Gen Motors	47	37½	37	37⅜	+ ⅜
Gen Pr Ink pf†	.10	107	107	107	....
Gen Ry Signal	2	12¾	12½	12½	....
Gen Shoe	1	9⅝	9⅝	9⅝	— ⅛
Gen Tel	4	18⅝	18⅛	18⅝	— ⅛
Gimbel Bros	4	6⅜	6⅜	6⅜	— ⅛
Glidden Co	2	14⅛	14	14	— ⅛
Goodrich (B F)	4	12¼	12	12⅛	+ ⅛
Goodrich(BF)pf	1	58⅛	58⅛	58⅛	....
Goodyr T & R.	9	16⅝	16¼	16⅝	+ ⅜
Graham-PaigeM	7	[illegible]	[illegible]	[illegible]	....
GrandUnion w ct	1	10⅜	10⅜	10⅜	— ⅛
GrandUnion x ct	1	9⅞	9⅞	9⅞	— ⅛
Grant (W T)	2	29	28⅞	28⅞	— ⅛
Gt Nor Ir Ore ct	1	14	14	14	— ⅛
Gt Northn Ry pf	16	25¼	24½	25	+ ⅜
Gt West Sug	2	23¼	23¼	23¼	+ ¼
Gt WestSug pf†	.20	140	140	140	....
Green (H L)	1	30½	30½	30½	+ ½
Greyhound Corp	5	10⅛	10	10⅛	....
Greyhound pf	3	11	11	11	— ⅜
Grum Airc En	3	12¾	12¾	12¾	— ¼
Guantan Sugar	1	1½	1½	1½	....
Gulf Mob&Oh pf	3	16½	16½	16½	+1
H					
Hack Water	1	29	29	29	+ ¾
Hanna(MA)$5pf	.30	105¼	105¼	105¼	+1½
Hayes Mfg	1	2	2	2	....
Hecker Prod	1	6¼	6¼	6¼	....
Holly Sugar	1	12	12	12	....
Homestake Min	2	44½	44¼	44½	+ ¾
Houston Oil	1	4⅜	4⅜	4⅜	+ ⅛
Hudson Motor	1	3	3	3	....
Hupp Motor	3	⅜	⅜	⅜	....
I					
Illinois Central	3	7¾	7⅝	7¾	+ ⅜
Ill Central pf	1	17½	17½	17½	....
Indpls Pw & Lt	4	18⅞	18⅞	18⅞	....
Indust Rayon	2	23¼	22¾	23¼	+ ⅜
Inger-Rand	2	94	94	94	....
Inspirat Copper	4	10⅜	10⅛	10⅜	+ ⅜
Interchem Corp	1	20⅝	20⅝	20⅝	+ ⅜
Interch Corp pf	.40	111	111	111	....
Interlake Iron	12	7¾	7⅝	7¾	....
Int Agricultural	1	1½	1½	1½	— ⅛
Int Harvester	7	45¾	45	45¾	— ¼
Int Harvest pf	1	157¾	157¾	157¾	—2¼
Int Hydro-El A	2	1⅛	1⅛	1⅛	....
Int Mer Marine	2	6⅞	6⅞	6⅞	+ ⅛
Int Mining	1	3⅛	3⅛	3⅛	+ ⅛
Int Nick Can	39	24½	24	24½	+ ⅛
Int Paper & P	13	13⅜	13	13⅛	+ ⅛
Int Pap & P pf	6	64½	63½	64½	+ ⅜
Int Ry C A pf†	.10	35	35	35	+2
Int Tel & Tel	5	2⅛	2	2	....
Int Dept Strs	1	8	8	8	+ ⅛
Island Crk Coal	1	28½	28½	28½	+ ⅜
J					
Jarvis (WB)	3	10½	10½	10½	— ⅛
Johns-Manv	1	57½	57½	57½	— ½
Kelsey-Hay WA	8	15¾	15½	15¾	+ ¼
Kelsey-Hay W B	1	6	6	6	— ⅛
Kendall Co pf†	.50	100¼	100	100	—1
Kennecott Cop	31	34⅞	33¾	34¾	+1⅛
Keystone S&W	1	13⅛	13⅛	13⅛	— ⅛
Kin G R $5pf†	.10	27½	27½	27½	— ½
Kresge (S S)	4	24½	24⅛	24½	+ ⅛
Kress (S H)	4	24½	24⅜	24½	....
Kroger Groc	2	25¾	25⅛	25¾	+ ⅛
L					
Lambert Co	1	12¼	12¼	12¼	....
Leh PC 4% pf†	.10	111	111	111	—1
Leh Val RR	2	2⅜	2⅜	2⅜	....
Lehn & Fink	1	12¼	12¼	12¼	+ ⅛
Lib-O-F Glass	27	30⅝	30	30	— ⅜
Libby McN & L	5	5¼	5⅛	5¼	....
Liggett & M B	2	81¾	81½	81½	....
Lily Tulip Cup	1	19⅝	19⅝	19⅝	+ ⅛
Lima Locomot	2	23	23	23	— ⅝
Lion Oil Ref	2	10½	10¼	10½	— ⅛
Lockheed Airc	5	21	20⅝	21	+ ¼
Loew's Inc	10	29	28⅝	28¾	— ¼
Loft Inc	16	17⅜	17⅜	17⅜	+ ¼
Lone Star Cem.	1	38⅜	38⅜	38⅜	+ ⅜
Lorillard (P)	1	15⅝	15⅝	15⅝	....
Lorillard (P)pf†	.30	154	154	154	—1
Louisv&Nash	1	66½	66½	66½	+ ½
Louisv G&E A.	7	20¼	19⅝	20¼	+ ⅜
M					
Mack Trucks	2	25⅛	25⅛	25⅛	— ⅛
Macy (RH) Co.	3	23½	23⅛	23⅛	— ½
Manati Sugar	5	1⅝	1½	1½	— ⅛
Marine Midland	2	4⅛	4⅛	4⅛	+ ⅛
Mark SRprpf†	1.10	9	8⅞	9	+ ⅛
Marshall Field	8	14⅜	14⅛	14⅛	— ⅛
Martin (GL) Co	5	28	27⅞	28	+ ⅛
Martin-Parry	2	7¼	7¼	7¼	....
Mathieson Alk	2	24½	24½	24½	— ⅜
May Dept Strs	1	49½	49½	49½	— ½
McCall Corp	1	13⅛	13⅛	13⅛	— ⅛
McCrory Stores	1	12⅞	12⅞	12⅞	....
McIntyre Porc.	2	32½	32½	32½	....
McKess&Rob	3	3⅜	3¼	3⅜	+ ⅛
McKess&Rob pf	4	28⅞	28⅜	28⅜	— ⅛
McLellan Strs	1	6½	6½	6½	— ¼
Melville Shoe	2	28⅞	28⅜	28⅜	....
Mengel Co	1	3¾	3¾	3¾	....
Miami Copper	4	6⅞	6¾	6⅞	+ ⅛
Mid-Cont Pet	3	16¼	16⅛	16¼	....
Midl S P 1 pf†	.10	118	118	118	....
Mission Corp	3	10½	10½	10½	— ¼
Mo-Kan-Tex pf	2	2⅜	2⅜	2⅜	....
Monsanto Chem	2	78½	78½	78½	— ½
Monsant CpfB†	.10	117¼	117¼	117¼	+ ⅞
Montgom Ward	13	32½	32	32¼	....
Morris&Essex†	.50	26¼	26¼	26¼	— ¼
Murray Corp	1	5	5	5	....
N					
Nash-Kelvinat	23	3¾	3¾	3¾	....
NashCh&StL†	.20	18	18	18	—1
Nat Auto Fib	2	5¼	5⅛	5¼	....
Nat Biscuit	24	15⅝	15½	15½	— ⅛
NatBond&Shr	2	15	14½	14½	—1¼
Nat Can	2	7½	7½	7½	....
Nat Cash Reg	3	11⅝	11½	11½	— ⅝
Nat Cylinder G	2	9½	9½	9½	....
Nat Dairy Pr	35	13¼	12⅞	12⅞	— ⅛
Nat Distillers	7	19¾	19½	19¾	+ ¾
Nat Gypsum	1	6⅛	6⅛	6⅛	— ⅛
Nat Lead	5	14⅜	14½	14½	— ½
Nat Lead pf B†	.10	144¼	144¼	144¼	+ ¾
Nat MalStl Cas	1	18	18	18	— ⅜
Nat Pow & Lt	10	6	6	6	— ⅛
Nat Supply	4	5¼	5¼	5¼	— ⅛
NatSup6% pf	.30	58	57¾	58	....
Newport Indust	3	5⅞	5⅞	5⅞	....
Newpt News Sh	11	23	22½	22½	— ⅜
N Y Air Brake	1	34¾	34¾	34¾	....
N Y Central RR	20	12½	12¼	12½	+ ¼
NYChi&StL pf	38	35½	34½	35¼	+ ½
NYC Omnibus	3	16⅛	16	16⅛	+ ⅛
N Y Dock	1	4¼	4¼	4¼	— ⅞
N Y N H & Hpf	9	⅝	½	½	— ⅛
N Y Shipbldg	11	25⅜	25¼	25⅜	— ⅛
No Am Aviat	6	12¾	12½	12¾	+ ⅛
Nor Amer Co	17	12⅜	12¼	12¼	....
N Am Co 6% pf	1	53¼	53¼	53¼	— ¼
N A C 5¾% pf	6	53½	52⅝	53½	+ ⅞
North Pacific	8	6¾	6½	6¾	+ ¼
Northw Tel†	.20	38¼	38¼	38¼	....
O					
Ohio Oil	25	8⅜	8¼	8⅜	....
Oliver Farm Eq	1	16½	16½	16½	....
Omnibus Corp.	5	5⅝	5⅝	5⅝	....
Otis Elevator	1	15	15	15	....
Otis Elevat pf†	.50	145	145	145	....
Otis Steel	2	6¾	6¾	6¾	....
Owens-Ill Glass	1	41½	41½	41½	+1
P					
Pac Am Fish	3	8	7¾	8	+ ⅛
Pac Cst 2 pf†	.10	5¼	5¼	5¼	....
Pac Gas & El	3	25	24⅞	25	— ⅛
Pac Lighting	1	33⅛	33⅛	33⅛	— ⅛
Pac T & T pf†	.30	150¾	150¾	150¾	+ ¼
Pac Tin Cons.	2	3¼	3¼	3¼	+ ⅛
Pac West Oil	2	7⅛	7⅛	7⅛	— ⅛
Packard Motor	19	2⅝	2½	2½	....
Pan Am Airw	8	10⅜	10¼	10¼	— ⅛
Pan Am Petrol	1	9½	9½	9½	+ ⅛
Panhandle P&R	3	1½	1½	1½	....
Param Pictures	29	11⅜	11⅛	11¼	+ ⅛
Park Utah C M	2	1½	1½	1½	— ⅛
Parke Davis	1	26½	26½	26½	....
Parker Rust-Pr.	1	18	18	18	+ ⅜
Parmelee Tran	1	¾	¾	¾	....
Pathe Film	3	8½	8⅜	8½	....
Penney (J C)	3	81¾	81	81¼	+ ½
Penn-Dix Cem.	1	2⅛	2⅛	2⅛	....
Penn Gl Sand.	1	14¼	14	14	— ½
Penn RR	21	23⅞	23⅝	23⅞	....
Pere Marquette	1	9¼	9¼	9¼	....
Pere M pf	6.90	34¼	33⅜	34¼	+ ⅞
Pere M pr pf†	3.60	57	56	56	— ⅜
Petrol Corp	6	6½	6½	6½	+ ⅛
Pfeiffer Brew	1	6⅛	6⅛	6⅛	....
Phelps Dodge	18	27⅜	26¾	27⅜	+ ⅜
Phila Co 6% pf	1	42¾	42¾	42¾	— ⅞
Philco Corp	7	9	8¾	9	....
Philip Morris	2	74	73¾	73¾	+ ¼
Phillips Pet	19	41¼	40½	41	+ ¾
Pillsbury Flour	1	17¾	17¾	17¾	+ ⅛
PittsburghCoalpf	3	32	32	32	—2⅞
Pitt Scr & Bolt	1	5	5	5	— ⅛
Pitt Steel pf B.	.20	47	47	47	—3
Pitt Steel5% pf	.40	30½	30½	30½	+1½
Plymouth Oil	1	15½	15½	15½	— ¼
Poor & Co B	1	6	6	6	— ¼
Postal Tel pf	5	6⅝	6½	6⅝	+ ⅛
PressedSteel Car	4	9¾	9⅝	9¾	+ ⅛
Procter & Gam	4	50⅝	50⅝	50⅝	— ⅜
Pub Svc NJ	11	22¾	22½	22½	— ⅜
Pullman	10	25¼	24⅝	25	+ ⅜
Pure Oil	21	9¼	9	9¼	+ ¼
Pure Oil 6% pf	7	99	99	99	....
Pure Oil 5% pf	3	89⅛	89⅛	89⅛	....
R					
Radio Corp of A	18	3⅜	3⅜	3⅜	— ⅛
Radio cv pf	2	50⅞	50⅞	50⅞	— ⅛
Raybest-Man	2	19	19	19	+ ⅜
Reading Co	1	14½	14½	14½	— ¼
Reading 1 pf	2	25⅞	25¾	25¾	— ¼
Reming Rand	4	8⅛	7⅞	7⅞	— ⅛
Reo Motors ct	1	⅞	⅞	⅞	....
Repub Steel	26	17⅞	17⅝	17⅝	+ ⅛
Repub Steel cvpf	4	100⅝	100½	100⅝	+ ¾
Rep Steel pf A	1	86	86	86	....
RevereCopper&Br	1	7¾	7¾	7¾	— ⅛
Reynolds Metals	3	10⅝	10⅝	10⅝	— ⅜
Reynolds Spring	1	6⅝	6⅝	6⅝	— ⅛
Reynolds Tob	2	52	52	52	....
Reynolds Tob B	8	29¼	28½	29¼	+ ¾
Richfield Oil	2	8¼	8¼	8¼	....
Ruberoid	1	15⅝	15⅝	15⅝	....
S					
Safeway Stores	1	37¼	37¼	37¼	....
St Joseph Lead	3	30⅜	30¼	30⅜	+ ⅛
Savage Arms	8	45¼	44½	45	—1
Schenley Distill	18	9⅜	8⅞	9⅜	+ ⅝
Scott Paper	3	36½	35¾	35¾	— ¾
Seagrave Corp	1	1⅜	1⅜	1⅜	— ⅛
Sears Roebuck	16	70¼	70	70	— ¾
Servel Inc	2	9	8⅞	9	+ ⅛
Sharon Stl Corp	1	10½	10½	10½	— ½
Sharp & Dohme	1	3⅛	3⅛	3⅛	— ⅛
Shattuck (FG)	1	5⅝	5⅝	5⅝	....
Shell Union Oil	20	14⅜	14	14¼	+ ¼
Simms Petrol	2	1¾	1¾	1¾	+ ¼
Skelly Oil	6	27¼	26⅞	27	....
Socony-Vacuum	43	9¾	9½	9⅝	+ ⅛
So P Rico Sug	1	16½	16½	16½	....
Sou Cal Edison	1	23½	23½	23½	+ ⅛
Sou Nat Gas	3	11	10½	11	+ ⅛
Southern Pacific	66	11¼	11	11¼	+ ⅜
Southern Ry	5	12⅝	12⅝	12⅝	+ ⅛
Southern Ry pf	14	23½	22⅞	23	+ ¼
SparksWithington	1	1⅛	1⅛	1⅛	....
Spencer Kell	1	18	18	18	— ¼
Sperry Corp	1	32½	32½	32½	+ ½
Spiegel Inc	1	5¼	5¼	5¼	+ ¼
Spiegel pf†	1	47	46½	47	+1
Square D Co	4	34⅛	33⅝	34⅛	+ ⅛
Stand Brands	3	5⅝	5½	5½	— ⅛
Stand Oil Cal.	17	22⅜	21½	21⅝	— ⅜
Stand Oil Ind	27	29¾	29½	29¾	+ ¼
Stand Oil N J	87	36⅝	36	36	— ¼
Stewart-Warn	2	6¾	6¾	6¾	....
Stokely Bros	3	3¾	3⅝	3¾	....
Stone & Webster	8	5⅞	5⅜	5⅞	— ¼
Studebaker Corp	2	4⅞	4⅞	4⅞	+ ⅛
Sun Oil	1	54	54	54	....
Sun Oil pf	.10	116⅜	116⅜	116⅜	....
Sun Oil pf A	1.80	121½	121¼	121½	+ ¾
Sunshine Mng	1	8⅛	8⅛	8⅛	— ⅛
Superior Oil	1	2	2	2	....
Superior Steel	1	12¼	12¼	12¼	— ¼
Swift & Co	3	21⅛	21	21⅛	— ⅛
Swift Intl	1	18⅛	18⅛	18⅛	— ¼
Syming-Gouldww	1	6	6	6	....
Syming-Gould xw	3	5⅝	5⅝	5⅝	— ⅛
T					
Texas Corp	28	39¼	39⅛	39⅛	+ ½
Texas Gulf Pro	1	3⅞	3⅞	3⅞	+ ⅛
Texas Gulf Sul	3	33⅝	33⅜	33⅜	— ⅜
Tex Pac C&O	2	6¼	6¼	6¼	— ⅛
Tex Pac L Trust	1	4⅛	4⅛	4⅛	....
ThermoidCo pf†	.50	36	36	36	—1
Tide Wat A Oil	1	10	10	10	+ ¼
Tide Wat A O pf	1	96	96	96	—1½
Timken-Det Axle	3	29⅝	29⅝	29⅝	— ¼
Timken Roll B	2	43	43	43	+ ½
Transamerica	6	4⅜	4¼	4¼	....
Trans & West Air	1	9¼	9¼	9¼	+ ¼
Transue & Will	1	7½	7½	7½	— ⅛
Tri-Cont pf†	.50	67	66	66	—1
Truscon Steel	1	10	10	10	....
U					
Union Bag&P.	3	10⅜	10⅜	10⅜	— ⅛
Union Carbide	16	67	66	67	+1
UnionElMo pf†	.30	112¼	112¼	112¼	— ¼
Union Oil Cal	6	14⅛	14	14	— ⅛
Union Pacific	9	80¾	80	80¾	+ ¾
Union Tank Car	1	27⅞	27⅞	27⅞	— ⅛
United Air Lines	7	9⅝	9½	9½	+ ⅛
United Aircraft	5	37¼	37	37¼	+ ⅛
United Biscuit	2	11⅝	11⅝	11⅝	— ⅛
United Carbon	1	44⅛	44⅛	44⅛	— ⅛
United Corp	8	⅜	⅜	⅜	....
United Corp pf	11	21¼	20⅞	21⅛	+ ⅛
United Drug	5	3⅛	3⅛	3⅛	....
United Dye pf	.10	20⅜	20⅜	20⅜	— ¾
Unit Fruit	8	62	61	61	—2
United Gas Imp	12	7	6⅞	6⅞	— ⅛
UnitedGas Imp pf	1	108⅛	108⅛	108⅛	— ⅛
U S Gypsum	6	55⅛	55	55	—1⅛
USGypsum pf†	.10	173	173	173	....
US Hoffman Mh	1	6⅜	6⅜	6⅜	....
U S Leather A	1	6⅛	6⅛	6⅛	....
U S Real & Imp	1	1	1	1	....
U S Rubber	19	21⅜	21¼	21½	+ ¼
U S Steel	51	52½	51⅞	52¼	+ ⅜
U S Steel pf	1	117	117	117	— ⅛
United Stores A	1	¾	¾	¾	....
V					
Vanadium Corp	1	23¼	23¼	23¼	— ¼
Vick Chem	1	41¾	41¾	41¾	— ⅛
Va-C Chem6% pf	1	21⅜	21⅜	21⅜	—1
Va El&P $6 pf	.30	116½	116½	116½	+ ½
Vulcan Detin†	1.10	95	94⅞	95	+ ⅝
W					
Waldorf Sys	5	8⅝	8½	8½	— ⅛
Walworth Co	6	4⅛	4	4	— ⅛
Warner Bros Pic	9	3⅜	3¼	3⅜	+ ⅛
WarrenBrocvpf†	.20	6½	6⅛	6½	— ½
Wayne Pump	1	16⅜	16⅜	16⅜	....
Wesson O&S	3	20⅝	20½	20½	— ⅛
West PenEl A	.40	99½	99½	99½	— ½
WestPenEl6%pf	.60	100½	100	100	—1
WestPennPowpf	.30	115½	115½	115½	— ½
W Va Pulp&Pap	1	16	16	16	....
WestMaryland2pf	2	6¾	6⅜	6⅜	— ⅜
West Pacific pf	1	⅞	⅞	⅞	....
West Union Tel	14	22½	21⅝	22½	+ ¾
Westing Air Br	4	19⅛	19	19	— ¼
West El & Mfg	10	87½	87	87½	+ ⅛
West E&M pf	.30	124½	124½	124½	+1½
Weston El Inst	1	28	28	28	— ¼
White (SS) Dent	1	11⅛	11⅛	11⅛	+ ⅛
White Motor	7	13⅝	13⅜	13⅜	— ⅜
White Rk M Sp	1	4	4	4	....
Willys-Overland	6	1½	1½	1½	....
Wilson & Co	4	4⅜	4¼	4⅜	+ ⅛
Woolworth(FW)	15	28⅛	27⅞	27⅞	+ ⅛
Worthingt P&M	1	18⅛	18⅛	18⅛	— ⅜
Wrigley (W) Jr	2	65	64⅝	65	+ ⅛
Y					
Yellow Tr&C	6	12½	12¼	12½	+ ⅛
Youngst Sh&T	6	32½	32⅛	32½	+ ⅜
Youngst Stl Dr	3	15⅛	15	15	....
Z					
Zenith Radio	1	10⅜	10⅜	10⅜	— ⅛

†Unit of trading ten shares.

New York Curb Stocks

By the Associated Press

Total stock sales yesterday 90,000 shares; year ago 536,895 shares.

Sales in hundreds	Stock	High	Low	Close
	A			
2	†Air Investors	1⅛	1	1
1	Alum Co Am (1g)	128½	128½	128½
3.50	Alum Ltd (4g)	68½	68	68
2	Am Book (1g)	26½	26½	26½
2	†Am Centrifugal	⅛	⅛	⅛
2	Am Cyan B (.60)	36	35¾	36
9	†Am Exp Lines(¼g)	18¾	18⅛	18½
11	Am Gas & El(1.60a)	25	24½	25
3	†Am Gen	2½	2½	2½
1.50	Am Laun Mch(.80a)	19	18½	19
2	Am Light & T(1.20)	13¼	13¼	13¼
1	†Am Maracaibo	1/16	1/16	1/16
1	†Am Republics (¼e)	7	7	7
1	Asso G & El	1/16	1/16	1/16
208	†Asso G & El A	1/16	1/16	1/16
1	Atl Cst Fish	2⅜	2⅜	2⅜
1	†Atl Rayon (.10e)	3½	3½	3½
1	†Auto V Mach	3	3	3
	B			
2	Babcock &Wil(½g)	25¾	25¾	25¾
1	†Baldwin Loco war	4	4	4
6	†Barium Sta Stl	⅞	⅞	⅞
4	†Beech Airc	5⅛	5	5⅛
1	†Bell Airc	17½	17½	17½
2	Bliss (E W)	14½	14⅜	14½
1	†Blue Ridge	½	½	½
1	†Blumenthal (S)	5⅞	5⅞	5⅞
11	Braz Tr L&P	4⅜	4¼	4⅜
2	†Breeze Corp (1e)	8¼	8¼	8¼
2	†Brewst Aero (¼e)	7¾	7¾	7¾
1	Brill A	2	2	2
1	Buckeye P L (2g)	39	38¾	39
1	Bank Hill&S (1)	10	10	10
2	Burma Ltd (.046g)	¾	¾	¾
	C			
1	Calamba S (1.60)	8⅞	8⅞	8⅞
5	†Callite Tung (.10e)	1½	1½	1½
1	Can Marco (h.04g)	½	½	½
73	Carib Syn	1½	1½	1½
1	†Carter (JW) (.60)	6½	6½	6½
1	†Cen & SW Ut	⅛	⅛	⅛
2	Cen Hud G&E	10½	10½	10½
1	Cessna Airc	3¾	3¾	3¾
1	Cit Svc pf	60	60	60
1	Club Al Uten	1¼	1¼	1¼
1	†Colon Develop	1⅛	1⅛	1⅛
1	Colum O & G	1	1	1
2.50	†Comm P Svc (1g)	19⅛	19	19
1	†Conn Tel & El	1	1	1
1	†Cons Biscuit (.10g)	2⅛	2⅛	2⅛
1	†Con G&E Bal(3.60)	58	58	58
1	†Cons Gas Ut	1⅜	1⅜	1⅜
1	Cons Stl Corp	5½	5½	5½
1	†Corroon & Rey	1⅝	1⅝	1⅝
1	†Cosden Petro pf	7½	7½	7½
1	Creole Pet (½a)	16⅛	16⅛	16⅛
2	†Cuban Atl S (½e)	6¾	6¾	6¾
	D			
2	Darby Pet	6⅜	6⅜	6⅜
1	†Decca Records(.60)	6⅛	6⅛	6⅛
	E			
3	Eagle Pich L (.10g)	7⅞	7½	7⅞
1	East Sta Corp	1/16	1/16	1/16
2	El Bond & Sh	2⅛	2⅛	2⅛
9	El B & S pf (6)	60⅜	59½	59½
2	El B&S $5 pf (5)	55½	54¾	54¾
1	El P & L war	¼	¼	¼
1.25	Emp G&P 8% pf	91½	91½	91½
1	†Equity Corp	1/16	1/16	1/16
2	†Esquire Inc (.30g)	2½	2½	2½
	F			
1	†Fairchild Av (½e)	7⅝	7⅝	7⅝
3	†Fairchild En & Air	2¾	2¾	2¾
2	†Fansteel Met	7⅞	7½	7⅞
4	Ford M Can A (h1)	10⅛	10	10
1	Ford Mot Ltd (.14e)	1	1	1
1	†Fruehauf Tr (1.40)	17	17	17
	G			
1	Georg Pw $6 pf (6)	106	106	106
1	Glen Ald Coal (⅜g)	9	9	9
1	Gray Mfg	4	4	4
1	†Gt N Y Brew	½	½	½
19	Gulf Oil (1)	33⅝	33	33⅝
	H			
1	†Hazeltine (3)	17	17	17
1	†Hearn D Strs	1⅞	1⅞	1⅞
2	Humble Oil (⅜g)	59	59	59
2	†Hygrade Fd	1⅜	1⅜	1⅜
	I			
1	†Ill Iowa Po wdiv ct	4⅛	4⅛	4⅛
1	†Ill IowaPwpf(1¼k)	25⅛	25⅛	25⅛
1	ImpOilLtdreg (h½a)	6⅝	6⅝	6⅝
1	Ins Co N Am (2½a)	71¾	71¾	71¾
43	†Int Pap&Pow war.	1½	1½	1½
4	†Int Home Eq (.80)	8¾	8½	8½
	J			
1	†Jeannette Gla	1¼	1¼	1¼
2	†Jones & Lau Stl	25¾	25¾	25¾
	K			
2	†Ken-Rad T & LA	4½	4½	4½
	L			
1	†Le Tourneau (1)	26¾	26¾	26¾
2	Lehigh C&N(.30e)	2⅞	2⅞	2⅞
1.50	†LockeStl Ch(1.20a)	13¾	13¾	13¾
1	Lone Star Gas(.20g)	8¾	8¾	8¾
2	Long Is Ltg	½	½	½
1	†Louis L & E (.10g)	4⅞	4⅞	4⅞
	M			
6	Massey-Harris	1⅜	1⅜	1⅜
1.50	†Master Elec (1.20g)	28	28	28
1	†Merritt-C & S	5	5	5
2	†Mich Bumper	¼	¼	¼
1	†Mt City Cop (¼e)	2½	2½	2½
1	Mount St Pow (1½)	13	13	13
	N			
1	†Nat Bellas Hess	⅜	⅜	⅜
1	†Nat City Lin pf (3)	39¼	38¾	39¼
1	†Nat Cont (⅛g)	11	11	11
2	Nat Fuel G (1)	10½	10½	10½
1	†Nat Mfr & Strs	2¾	2¾	2¾
1	Nat P & L pf (6)	97⅝	97⅝	97⅝
1	†Nat Rub Mch	4⅜	4⅜	4⅜
2	†Nat Un Rad	[illegible]	[illegible]	[illegible]
3	†NY Merch (.60a)	7⅛	7⅛	7⅛
33	†Niag Hud P (.15e)	2½	2⅜	2½
1	†Niag Hud B war	⅛	⅛	⅛
1	†Niles-Bem-P (1¾g)	50	50	50
21	Nor Am Lt & Pow	1/16	1/16	1/16
1	†Nor Sta Pw A	6½	6⅛	6½
	O			
1	Ohio Oil pf (6)	112¾	112¾	112¾
	P			
2	Pac G&E 6 pf (1½)	32⅛	32	32
3	Pac G&E 5½pf(1⅜)	29¾	29⅝	29¾
1	†Pac Pub S pf(1.30)	14½	14½	14½
14	†Pantepec Oil Ven	3⅝	3½	3⅝
1	†Prkrsbrg R&R(¼e)	5¾	5¾	5¾
8	Pennroad (.20e)	2⅝	2¼	2¼
1	†Pa-Cent Airl	9	9	9
1	Pa Sugar (⅜g)	14	14	14
1	†Pharis T&R (.45e)	2⅞	2⅞	2⅞
1	Phila Co (⅛g)	5¾	5¾	5¾
1.40	Pitts&L E (2½g)	69	69	69
1	Pitts Pl Gl (2g)	76	76	76
2	†Polaris Mng	⅝	[illegible]	⅝
1	†Powdr&Alex (.20g)	4	4	4
4	Premier Gld (h.12)	[illegible]	[illegible]	[illegible]
22	Prod Corp	1/16	1/16	1/16
5	†Prud Inves	1/16	1/16	1/16
1.25	P S Ind $7 pr pf	124	123⅝	123⅝
1.50	P S Ind $6 pf	58	57½	57½
3	Pug Sd P&L $6 pf	42½	42⅜	42⅜
	R			
3	†Republic Avia	3½	3⅜	3½
2	†Ryan Aero	3	3	3
2	†Ryerson&Haynes	⅝	⅝	⅝
	S			
1	St Regis Pap	1¾	1¾	1¾
2	†Schiff Co (1)	14	14	14
5	†Scullin Stl war	⅝	⅝	⅝
1	†Sel Ind pr (5½)	46¼	46¼	46¼
1	†Simplicity Pat	1¼	1¼	1¼
4	†Solar Airc (.15e)	2⅜	2⅜	2⅜
9	†Sonotone (.10g)	1¾	1¾	1¾
7	So Penn Oil (1½a)	37¼	36¾	36¾
1	S W Pen P L (½g)	23½	23½	23½
1	So C Ed C pf(1⅜)	28¼	28¼	28¼
3	†Spencer Shoe	1¾	1½	1½
1	†St Oil Ky (1)	18½	18½	18½
3.50	†St Oil Ohio pf(5)	110¼	110	110
1	St Pow & L B	1/16	1/16	1/16
1	†Stand Prod (⅛g)	9	9	9
1	†Sterl Al Pr(1.20e)	5¼	5¼	5¼
2	†Sunray Oil (.05g)	1¾	1¾	1¾
	T			
3	Tampa El (.90g)	22⅛	22	22
	U			
1	†Udylite Corp (.20g)	3⅛	3⅛	3⅛
2	†Unit Airc Pr(½g)	9	8⅞	8⅞
11	†Unig Cig-Wh Strs	⅜	⅜	⅜
5	Unit Gas pf (4½k)	115½	114¼	114¼
1	Unit Lt & Pow A	¼	¼	¼
2.25	Unit Shoe M (2½a)	51⅜	50⅞	51⅜
3	†U S Lines pf	4½	4½	4½
6	United Stores	⅛	⅛	⅛
7	†Unit Wall Pap	1⅛	1	1
4	†Univ Corp vtc	6	6	6
2	Utah-IdahoS (.15g)	2½	2½	2½
1	Util & Ind pf	1⅛	1⅛	1⅛
51	†Venezuel Pet	3	3	3
2	†Vultee Airc	5	5	5
	W			
1	†Wellington Oil	2¼	2¼	2¼
1	†Wentwth Mfg(.10g)	1¾	1¾	1¾
4	†West Va C & C	2⅜	2⅜	2⅜
1	†Wilson-Jones (½g)	7½	7½	7½
1	†Woodley Pet (.40)	4½	4½	4½
2	Wright Har (h.40a)	3⅝	3⅝	3⅝

†Stocks so marked are fully listed on the curb exchange. All others are dealt on an unlisted trading basis.

Rates of dividends in the foregoing table are annual disbursements based on the last quarterly or semiannual declaration. Unless otherwise noted, special or extra dividends are not included.

XD—Ex dividend. XR—Ex rights. (a) Also extra or extras. (d) Cash or stock. (e) Paid last year. (f) Payable in stock. (g) Declared or paid so far this year. (h) Payable in Canadian funds. (k) Accumulated dividend paid or declared this year. (ur) Under rule. (ww) With warrants. (xw) Without warrants. (war) Warrants.

Curb Bonds

Total bond sales yesterday, $800,000; year ago, $1,833,00.

Sales in thousands.		High	Low	Close
	DOMESTIC BONDS			
	A			
15	Ala Pow 4 ½'67	101⅞	101⅝	101⅞
27	Am P&L 6 2016	107¾	107¼	107¼
1	Ark P & L 5 '56	106⅝	106⅝	106⅝
6	As Elec 4½ '53	45¼	45¼	45¼
1	As G & E 5 '68	13⅛	13⅛	13⅛
	B			
12	†Baldwin L 6 '50	113½	113½	113½
4	Bell T Can 5 '57 B	109½	109½	109½
3	Birm El 4½ '68	102¼	102¼	102¼
	C			
1	Cen St El 5½ '54	13	13	13
13	Cen St P & L 5½'53	99⅜	98⅞	98⅞
5	Cities Ser 5 '58	89	88⅝	89
20	Cities Ser 5 '50	88⅞	88½	88½
5	Cit S P&L 5½ '49	98¾	98	98
4	Cit S Pow 5½ '52	98½	97¾	97¾
4	Commun P&L 5 '57	100⅝	100⅝	100⅝
28	Cont G&E 5 '58 A	98	97⅝	97¾
4	Cudahy Pack 3¾'55	101⅝	101⅝	101⅝
	E			
18	†East G&P 4 '56 A	88⅝	88⅜	88½
14	Elec P&L 5 2030	94	93¼	93¾
	F			
4	Fla P & L 5 '54	105½	105½	105½
	G			
15	Glen Ald Coal 4 '65	85¼	84⅞	84⅞
	I			
12	Ill Pow & L 5 '56 C	106⅜	106	106
14	Ill Pow&L 6 '53	107⅞	107⅝	107⅝
2	Ind Svc 5 '50	77¼	77	77
4	Inters Pow 6 '52	33¾	33¾	33¾
137	Inters Pow 5 '57	74	72½	73½
	J			
6	†Jer CenP&L 3½ '65	107⅞	107⅞	107⅞
	M			
2	Milw G Lt 4½ '67	106½	106	106
6	Minn P&L 4½ '78	104¼	104	104
6	Miss Pow 5 '55	105¼	105¼	105¼
	N			
20	Nevada Cal E 5 '56	97½	97	97½
5	N Eng G&E 5 '47	63	62⅝	63
5	N Eng Pow 5 '48	92⅛	92⅛	92⅛
4	NY St E&G 4½ '80	102⅝	102⅝	102⅝
	O			
5	Ohio Pow 3¼ '68	107⅝	107½	107½
	P			
10	Pac P&L 5 '55	99½	99	99
3	Pen Cen P&L 4½ '77	106	105⅝	106
8	Peo Gas L&C 4 '81B	104	104	104
2	PeoGas L&C 4 '61 D	104¼	104¼	104¼
1	Pug Sd P&L 5 '50 C	103½	103½	103½
	S			
6	StandG & E 6 '48 st	86⅛	86⅛	86⅛
3	Stand G&E 6 '51	86⅜	86⅛	86⅜
14	Stand G&E 6 '66	86¼	86	86⅛
6	Stand P&L 6 '57	86⅝	86½	86⅝
1	†Starrett Corp 5 '50	21⅝	21⅝	21⅝
	T			
1	†Tex El S 5 '60	107¼	107¼	107¼
5	Tide Wat P 5 '79A	99¾	99¾	99¾
10	Twin CRT5½ '52A	60	59¾	59¾
	U			
6	Unit L&P 6 '75	97¾	97⅝	97¾
9	Unit L&Ry 5½ '52	101¼	101⅛	101⅛
	W			
1	West News Un 6 '44	65	65	65
2	†Wisc P&L 4 '66A	105⅝	105⅝	105⅝
	FOREIGN BONDS			
6	Terni Elec 6½ '53	19	19	19

†Bonds so marked are fully listed on the Curb Exchange. All others are dealt on an unlisted trading basis.

§Matured bonds. Negotiability impaired pending investigation.

ur—Under rule. ww—With warrants. xw—Without warrants. war—Warrants.

Local Securities

Yesterday's quotations on Washington Stock Exchange follow:

SALES

After Call

Wash. Gas Lt pf.. 10 at 103½.

Anacostia & Pot mod 3¾s. $4,000 at 107½.

	Bid	Asked
Public Utility Bonds		
Anacostia & Pot 5s, 1949	106½	109
Ana & Pot Guar 5s, 1949	112½	.....
Ana & Pot Mod 3¾s, 1951	107¼	108¾
Cap Traction 1st 5s, 1947	104¼	105
City & Suburban 5s, 1948	106½	.....
City & Suburb M 3¾s, 1951	107	109
Georgetown G 1st 5s, 1961	122	.....
Pot Elec Pow 3¼s, 1966	107½	.....
Washington Gas 5s, 1960	125	.....
Wash Ry & Elec 4s, 1951	108	.....
Miscellaneous Bonds		
Ter Rf&W Cp 1st 4¼s, 1948	100	.....
Public Utility Stocks		
Amer Tel & Tel (9)	149¾	.....
Capital Transit (a.25)	15½	16½
N & W Steamboat (4)	60	.....
Pot El Pow 6% pf (6)	*113⅛	.....
Pot El Pow 5½% pf (5.50)	*113	.....
Wash Gas Lt com (1.50)	20¼	21½
Wash Gas Lt pf (4.50)	103	104½
Wash Ry&El com (g40)	*550	650
Wash Ry&El pf (5)	*112¾	.....
National Bank Stocks		
Capital (6)	170	.....
Liberty (6)	170	200
Lincoln (h5)	200	.....
Riggs (e8)	274	285
Riggs pf (5)	101	.....
Washington (6)	120	.....
Trust Company Stocks		
Amer Sec & Tr Co (e8)	230	239
Natl Sav & Tr (4.00)	200	220
Prince Georges B&T (1.00)	20	25
Wash Loan & Tr (e8)	220	.....
Savings Bank Stocks		
Bank of Bethesda (†.75)	30	.....
Com & Savings (y10.00)	325	.....
Fire Insurance Stocks		
American (†6)	125	.....
Firemen's (1.40)	32	.....
National Union (.75)	14	.....
Title Insurance Stocks		
Columbia (K30)	14¼	16
Real Estate (m6)	160	.....
Miscellaneous Stocks		
Carpel Corp (2.00)	20	25
Garfinckel com (.70)	10⅛	11¼
Garfinckel 6% cu cv pf(1.50)	27	29½
Lanston Monotype (1.00)	19	.....
Lincoln Serv com (†1.00)	16	18
Lincoln Serv 7% prpf(3.50)	44½	48
Mergenthaler Lino (p1.00)	19	20⅛
Natl Mtge&Inv pf (.35)	4½	6
Peoples Drug com new(†1.00)	21	23½
Real Est M&G pf (†.50)	6¼	.....
Security Storage (4)	80	85
Ter Ref & Wh Corp (3)	47	53
Wdwd & Loth com (a2.00)	43	50
Wdwd & Loth pf (7)	122	.....

*Ex-dividend (B) Books closed. †Plus extras. (a) 25c paid so far this year. (e) 2% extra. (f) 3% extra. (g) $6.00 extra paid December 28, 1940. (h) $5.00 extra. (k) 20c extra. (m) $1.50 extra. (p) $1.00 paid September 30, 1940. (s) $2.00 paid in 1940. (y) $10.00 extra.

Foreign Exchange

New York, May 16 (AP).—The Canadian dollar gained 1/16 of a cent in terms of the United States dollar in free foreign exchange trading today, closing at 87⅞ United States cents.

The Germane benevolent mark and the Hongkong dollar also were higher. Other major currencies closed unchanged.

Closing rates follow (Great Britain in dollars, others in cents):

Official Canadian Control Board rates for United States dollars: buying 10 per cent premium, selling 11 per cent premium, equivalent to discounts on Canadian dollars in New York of buying 9.91 per cent, selling 9.09 per cent.

Canadian dollar in New York open market, 12⅝ per cent discount, or 87.37½ United States cents.

Great Britain, official (bankers' foreign exchange committee rates), buying $4.02 selling $4.04; open market, cables $4.03½.

*Germany	40.00	Argentina:	
Benevolent	20.85	Official	29.77
*Finland	2.05	Free	23.80
*Hungary	19.77	Brazil:	
Italy	5.06	*Official	6.05
Portugal	4.01	*Free	5.00
Sweden	23.85	*Mexico	20.70
†Switzerland	23.22	Japan	23.40
*Yugoslavia	2.35	Hongkong	24.56
		Shanghai	5.50

(Rates in spot cables unless otherwise indicated.)

* Nominal.

† For commercial transactions.

Sugar Futures

New York, May 16 (AP).—The domestic sugar contract today closed 2 to 3 points lower with the exception of spot May, which was 7 points lower. Sales were 13,400 tons. The world market closed ½ to 2 higher with sales at 7,250 tons.

Upwards of 40,000 tons of duty-free sugars were held at prices ranging from 3.40 to 3.45 in the raw market. Some offerings were 2 to 5 points lower than yesterday. Refined held at 5.10.

Domestic contract:

	High.	Low.	Close.
May	2.47	2.40	2.40*
July	2.48	2.45	2.45†
September	2.52	2.48	2.48†
January	2.53	2.51	2.51†
March	2.56	2.54	2.54†

*Nominal. †Bid.

Transactions on N. Y. Bond Market

By the Associated Press

Total bond sales yesterday, $5,447,600; previous day, $7,922,300; week ago, $8,350,100; year ago, $9,729,000; two years ago, $4,834,925; January 1 to date, $892,949,125; year ago, $673,02 6,550; two years ago, $664,719,300.

Range of United States Government Issues

1941 High.	1941 Low.	May 16. Sales.		High.	Low.	Last.	Change.	Bid.	Asked.	Yield.
108.6	106.26	15	Treasury 3¼s, 1945-43	106.28	106.28	106.28	— .1	106.27	106.28	.37
109.9	107.29	1	Treasury 3¼s, 1946-44	107.29	107.29	107.29	— .2	107.30	108	.47
109.24	108	4	Treasury 2¾s, 1947-45	108.15	108.15	108.15	+ .4	108.14	108.16	.75
102.14	100.24	13	Treasury 2s, 1950-48 Mch	102.7	102.7	102.7	— .3	102.5	102.8	1.65
110.9	107.27	2	Treasury 2¾s, 1951-48	109.13	109.13	109.13	— .4	109.14	109.17	1.28
108	105.4	1	Treasury 2½s, 1952-50	107.13	107.13	107.13	— .3	107.12	107.14	1.64
111.13	107.14	2	Treasury 2⅞s, 1960-55	110.11	110.11	110.11	.....	110.8	110.10	2.02
110.22	107.1	5	Treasury 2¾s, 1959-56	109.30	109.30	109.30	— .8	109.24	109.26	2.00
111.9	107.8	3	Treasury 2¾s, 1965-60	110.8	110.8	110.8	— .15	110.4	110.6	2.11
107.26	106.17	1	Home Owners Ln 3s, 1952-44	106.23	106.23	106.23	+ .4	106.23	106.25	.68

Sales in thousands.		High	Low	Close
	CORPORATION BONDS			
	A			
43	Alleghany cv 5 '44	90⅛	90	90
1	Alleghany cv 5 '49	77½	77½	77½
2	‡Alleghany 5 '50 st	51	51	51
15	Allis Chalm cv 4'52	107⅛	107⅞	107⅞
15	Am & For P 5 2030	55⅛	55	55
62	AmIGChem 5½ '49	102½	101¾	102⅛
9	Am T&T 3¼ '66	107⅞	107⅝	107¾
17	Am T&T 3¼ '61	108⅛	107⅞	107⅞
20	AnacondaCop4½ '50	105½	105½	105½
11	Arm Del 4 '55	106	105⅞	105⅞
19	A T & S F 4 '95	109½	109⅜	109⅜
10	A T & S F 4½ '48	104	104	104
5	A C Line 1st 4 '52	78	77¾	77¾
	B			
23	B&O 95 st A	35	34¾	34⅞
167	†B & O cy 60 st	27⅛	26¼	27¼
5	B & O 4 '48	67½	67¼	67¼
11	B & O S W 50 st	47½	47⅛	47⅛
10	Bell T Pa 5 '48 B	111	110¾	110¾
1	Bell TPa 5 '60 C	130¾	130¾	130¾
18	†Boston&Me 4½ '70	28⅜	28⅛	28⅜
21	Boston Me 4 '60	68⅞	68¾	68¾
6	Buf R&P 57 st	42½	42½	42½
	C			
5	Can Pac 4½ '60	72¼	72¼	72¼
2	Can Pac 4 perp	56⅝	56⅝	56⅝
6	Celanese 3 '55	98¼	98¼	98¼
3	Cen NY Pow 3¾ '62	108	108	108
47	Cen Pac 5 '60	55	54	54¾
2	Cen Pac 1st 4 '49	74½	74⅜	74½
7	Certain-td 5½ '48	84½	84½	84½
1	C&O 3½ '96 D	103⅞	103⅞	103⅞
16	C&O rfg 3½ '96 E	104	104	104
5	CB&Q gen 4 '58	84	83½	83½
2	CB&Q 3½ Ill '49	92⅜	92⅜	92⅜
1	Ch Gt W I 4½ 2038	35½	35½	35½
2	Ch Gt West 4 '88	69¾	69¾	69¾
93	†CMSP&Pac 5 '75	9	8¾	9
65	†CMSP&Paj 5 2000	2⅝	2½	2½
5	†CM&SP 4½ '89 C	37	37	37
22	†Chi&NW rfg 5 2037	14⅝	14½	14⅝
5	†Chi&NW cv 4¾ '49	2	2	2
21	†§CRI&P 4½ '52 A	11⅞	11½	11⅞
23	†§CRI&P rfg 4 '34	11½	11¼	11¼
1	Ch & W Ind 4 '52	93½	93½	93½
13	CCC&St L 4½ '77	58¼	57¾	57⅞
5	Clev Elec Ill 3 '70	106⅞	106⅞	106⅞
1	Clev Un T 4½ '77C	70	70	70
27	Col & So 4½ '80	23	22⅞	23
10	Columbia G 5 1961	103¼	103¼	103¼
2	Comwlth Ecv 3½'58	111⅝	111½	111⅝
4	Con Edis 3½ '48	105⅞	105⅞	105⅞
4	Consum Pow 3½ '70	110	110	110
	D			
27	Dayton P&L 3 '70	105½	105⅛	105⅛
16	Del & H rfg 4 '43	54⅜	54	54¼
82	†§D & R G 4 '36	13½	13	13⅜
6	Duquesne Lt 3½ '65	107⅛	107	107
	E			
48	†§Erie rfg 5 '67	23¾	22⅞	23¾
24	†§Erie rfg 5 '75	23¾	23¼	23¾
50	†Erie gen lien 4 '96	52¼	51⅝	52¼
	F			
53	†Fla E Cst 5 '74	9¾	9¾	9¾
	G			
19	Gen Stl Cast 5½ '49	87½	87¼	87½
2	Goodrich 4¼ '56	106	106	106
2	Gt Nor 4½ '77 E	92	92	92
8	Gt Nor 4 '46 G	103	102¾	103
20	Gt Nor 4 '46 H	98¼	97¾	97¾
4	‡Gulf M&Oinc 2015	46¾	46⅛	46¾
	H			
12	Hudson Coal 5 '62A	33½	32½	33⅛
22	Hud&Man rfg 5 '57	44½	44¼	44½
4	‡Hud&Man inc 5 '57	10	9½	10
	I			
22	Ill Cen rfg 4 '55	45½	44½	45½
73	Ill Cen 4¾ '66	46⅛	45⅛	46
33	IC&CSL&NO 5 '63A	49¼	48⅝	49¼
9	Int Hydro El cv 6'44	42	41⅝	42
35	Int T&T 4½ '52	45½	45	45⅜
61	Int T&T 5 '55	47¼	47	47¼
	K			
4	K C Term 4 '60	108	107¾	108
6	Kresge Found 3 '50	104	104	104
	L			
15	Lac Gas 5½ '53	64½	63½	63½
1	‡Lautaro Nit inc '75	27¼	27¼	27¼
7	Leh ValHTerm 5'54	48¼	48	48
25	Leh Val 4½ 2003st	30½	30	30
17	Leh Val 4 2003 st	27⅞	27⅜	27¾
3	Loews 3½ '46	104⅝	104⅝	104⅝
6	Long Isl rfg 4 '49	96⅜	96⅜	96⅜
16	Louisla & Ark 5 '69	87	86½	86½
	M			
168	†McKess & R 5½'50	113⅜	112⅝	113
3	Mich Con Gas 4 '63	106	106	106
67	M-K-Tex 5 '62 A	30¼	29	30¼
19	M-K-Tex 1st 4 '90	38	37¼	38
1	†Mo Pac cv 5½ '49	1¼	1¼	1¼
49	†Mo Pac 5 '77 F	23¼	22¾	23¼
32	†Mo Pac 5 '81 I	23⅛	22¾	23
7	†Mo Pac gen 4 '75	2¼	2¼	2¼
11	Mont Pow 3¾ '66	106¼	106	106
8	Mor & Es 4½ '55	37¼	37⅛	37⅛
7	Mor & Es 3½ 2000	41	40⅛	41
	N			
23	Nat Dairy 3¾ '60	104⅛	104	104
16	Natl Steel 3 '65	103¼	102¾	102¾
2	N O Pub Sv 5 '55 B	106	106	106
30	N Y C rfg 5 2013	66¼	65½	65¾
56	N Y C 4½ 2013 A	59¼	58½	59
3	N Y C cn 4 '98	64⅛	64	64
14	N Y C cv 3¼ '52	63	62¾	63
1	NYC & HR 3½ '97	83½	83½	83½
105	NY C&StL 4½ '78	62¼	61½	62
17	NY Edis 3¼ '65	108	107⅞	108
8	NYNH&H cv 6 '48	26¾	26½	26¾
16	†NYNH&H 4½ '67	26½	26	26½
1	NY Steam 3½ '63	106½	106½	106½
8	NiagaraSh cv5½ '50	103⅝	103¼	103¼
5	Norf & W 4 '96	126	126	126
45	Nor Pac 6 2047	67⅝	67¼	67½
41	Nor Pac 4 '97	77⅛	76½	77
7	Nor Pac 3 '2047	45¾	45¾	45¾
	O			
2	Ohio Ed 4 '65	107⅝	107¼	107⅝
	P			
4	Pac G&E 3¾ '61	110¾	110½	110½
5	Pac TT 3¼ '66 B	108	108	108
6	Pen P&Lt 3½ '69	109	108¾	108¾
2	Pen R Rgen 5 '68	112½	112	112½
24	Pen RR gen 4½ '65	106¼	106	106¼
8	Pen RR 4½ deb 70	94¾	94½	94¾
6	Pen RR 3¾ 70	96¼	96	96
15	Pen RR 3¼ '52	90⅝	90⅜	90⅝
12	Pere Marq 4½ '80	70½	70	70½
3	Phil Elec 3½ '67	110	110	110
1	†PhReadC&I cv6 '40	5⅞	5⅞	5⅞
17	†Ph Read C&I 5 '73	20¼	19⅝	19⅞
4	†§PhilippineRy 4 '37	4¾	4½	4½
26	Phillips Pet 1¾ '51	103	102¼	103
5	Portl Gen E 4½ '60	80½	80¼	80¼
	R			
12	Readg 4½ '97 A	83¾	83½	83¾
15	RemRand4¼ '56ww	13½	13⅛	13½
8	RepublicSteel4½ '61	104	103⅞	103⅞
	S			
5	†§StLIM&S4R&G '33	12½	12	12½
5	†St L S F 4½ '78	13½	13⅜	13⅜
1	†St L S F 4 '50 A	12⅜	12⅜	12⅜
39	Shell Un 2½ '54	97	96⅝	96⅝
22	Socony-Vac 3 '64	105⅛	105	105
23	So Bell T&T 3 '79	105⅝	105⅜	105⅜
76	Sou Pac 4½ '81	52⅛	51¼	52⅛
62	So Pac 4½ '69	52½	51⅝	52½
16	So Pac rfg 4 '55	68	67¾	68
37	So Pac 3¾ '46	68	67	68
23	So Pac 4½ Ore '77	54⅞	54⅝	54⅞
17	South Ry cn 5 '94	93¼	93	93
61	South Ry gen 4 '56	63½	63	63
4	S W Bell Tel 3 '68	106½	106½	106½
9	Stand Oil N J 3 '61	104⅝	104⅜	104⅜
2	Studebaker cv 6 '45	104⅞	104¾	104¾
	T			
53	Tex Corp 3 '65	104¾	104½	104¾
14	Tex & Pac 5 '79 C	72½	72⅛	72½
	U			
30	Un Pac 1st 4 '47	111¾	111½	111½
5	Un Pac 2½ '71	98½	98½	98½
5	Unit Drug 5 '53	86	85¾	86
8	Utah P & L 5 '44	103⅝	103½	103⅝
	V			
1	Virginian Ry 3¾ '66	108⅛	108⅛	108⅛
	W			
14	†Wabash 4½ '78C	11	11	11
2	Walwrth 4 '55	80¼	80	80
5	†Warren Bros 6 '41	56	56	56
6	Westn Md 4 '52	92½	92	92½
8	Western Un 5 '51	82¼	82	82
3	Westn Un 4½ '50	79½	79⅜	79½
16	†Wis Cen 4 '49	35	34⅝	35
	Y			
19	Young S & T 3¼'60	99⅝	99½	99½
	FOREIGN BODNS			
2	Argentine 4 '72 Feb	60¼	60	60
4	Argentine 4½ '71	66¾	66½	66½
2	Australia 5 '57	58¾	58¾	58¾
22	†Brazil 8 '41	20½	20¼	20½
11	†Brazil 6½ '26-57	16⅝	16½	16⅝
12	†Brazil 6½ '27-57	16¾	16½	16¾
3	Buen A 4¾ '77	45½	45½	45½
5	Canada 4 '60	97½	97¼	97¼
1	Canada 3¼ '61	89⅛	89⅛	89⅛
2	Canada 2¼ '44	96	96	96
2	†Chile 6 '60	11⅞	11⅞	11⅞
9	†Colum 6 '61 Oct	35½	35½	35½
1	†Copenhag 5 '52	25	25	25
1	French 7 '49	91⅜	91⅜	91⅜
3	†Ger Gov 5½ '65	9¾	9⅜	9⅜
21	†Ger Govt 7 '49	9⅞	9⅞	9⅞
1	†Ital Pub Util 7 '52	20	20	20
5	†Italy 7 '51	27	26⅜	26⅜
1	Japan 6½ '54	61½	61½	61½
2	†Kreuger&T 5 '59ct	4	4	4
1	†Milan City 6½ '52	20	20	20
23	Queensld 6 '47	65	65	65
2	†Rio de Jan 6½ '53	7	6⅞	7
1	†Rio Gr do Sul 6 '68	8¼	8¼	8¼
1	†Rome 6½ '52	20¼	20¼	20¼
4	†§Sao Paulo St 7 '40	49⅛	49	49⅛
11	Tokyo El Lt 6 '53	41	40⅝	41
5	Urug aj3¾44½ '79	40¾	40¾	40¾
5	Yokohama 6 '61	42½	41¼	42½

XIN—Ex interest.

CT—Certificates.

†Selling flat on account of default of principal or interest or both.

‡Selling flat for reasons other than default.

§Matured bonds. Negotiability impaired pending investigation.

Dow-Jones Bonds

By the United Press

New York, May 16.

40 bonds	91.36	+0.05
10 first rails	95.18	—0.02
10 second rails	54.69	+0.23
10 utilities	108.78	+0.05
10 industrials	106.78	—0.08

United States Treasury Notes

(Reported by Robert C. Jones & Co.)

(Exempt from all income taxes, both normal and surtax.)

Outstanding (Millions.)	Issue.	Coupon.	Maturity.	Bid.	Asked.	Approx. Yield.
$204	Notes	-¼	12-15-41	101.25	101.27	....
426	Notes	1¾	3-15-42	102.7	102.9	....
342	Notes	2	8-15-42	103.10	103.12	....
232	Notes	1¾	12-15-42	103.6	103.8	....
65	Notes	¾	3-15-43	100.26	100.29	.25
629	Notes	1⅛	6-15-43	102.1	102.3	.11
276	Notes	1	9-15-43	101.26	101.28	.19
421	Notes	1⅛	12-15-43	102.7	102.9	.24
515	Notes	1	3-15-44	101.26	101.28	.33
416	Notes	¾	6-15-44	101.2	101.4	.38
283	Notes	1	9-15-44	101.24	101.27	.43
635	Notes	¾	9-15-44	100.4	100.6	.69
718	Notes	¾	3-15-45	100.31	101.1	.48
531	Notes	¾	12-15-45	99.31	100.1	.74

(Figures after decimals are 32ds of a point.)

Federal Land Bank Bonds

Outstanding (Millions.)	Rate.	Maturity.	Bid.	Asked.
$239	3	7-55-45	108½	108¾
203	3	1-56-46	109⅛	109⅜
213	3	5-56-46	110	110¼
167	3¼	5-55-45	109¼	109½
136	4	7-46-44	110⅝	110⅞

United States Treasury Bills

(Exempt from all income taxes, both normal and surtax.)

Outstanding (Millions.)		Maturities					*Bid.	Asked.
200	May			21,	28,	1941	.06	....
700	June	4,	11,	18,	25,	1941	.10	....
500	July	2, 9,	16,	23,	30,	1941	.10	....
200	August	6,	13,			1941	.10	....

(*Quotations are discount from par.)

Short Treasury Guaranteed Issues

Outstanding (Millions.)	Issue.	Coupon.	Maturity.	Bid.	Asked.	Approx. Yield.
$203	CCC	⅝	8-1-41	100.10	100.12	....
204	CCC	1	11-15-41	100.18	100.20	....
289	CCC	¾	5-1-43	100.22	100.24	.36
211	RFC	⅞	7-20-41	100.13	100.15	....
297	RFC	⅞	11-1-41	100.16	100.18	....
310	RFC	⅞	1-15-42	100.19	100.21	....
276	RFC	1	7-1-42	101.1	101.3	.02
320	RFC	⅞	10-15-42	100.21	100.23	.36
324	RFC	1⅛	7-15-43	101	101.3	.62
100	USHA	¼	11-1-41	100.1	100.4	....
114	USHA	1⅜	2-1-44	102.4	102.8	.50

(Figures after decimals are 32ds of a point.)

F.H.L.B. Debenture and F.N.M.A. Notes

Outstanding (Millions.)	Issue.	Coupon.	Maturity.	Bid.	Asked.	Approx. Yield.
$52	FHLB	¾	4-15-42	100.8	100.11	.37
23¼	FHLB	2	4-1-43	102.22	102.26	.48
29	FNMA	2	5-16-43	101.12	101.16	....
55	FNMA	1⅝	1944-46	101.20	101.24	....

United States Treasury Position

By the Associated Press

The position of the Treasury May 14 compared with comparable date a year ago.

	May 14, 1940	May 14, 1941
Receipts	$11,744,107.71	$7,283,212.38
Expenditures	19,083,878.23	18,707,917.31
Net balance	2,308,822,056.51	2,253,936,901.88
Working balance included	1,562,319,250.38	1,528,769,803.64
Customs receipts for month	18,956,997.99	11,616,537.85
Receipts for fiscal year (July 1)	6,139,502,527.44	5,004,726,896.65
Expenditures	10,688,045,931.36	8,276,575,170.07
Excess of expenditures	4,548,543,403.92	3,271,848,273.42
Gross debt	47,464,586,400.08	42,748,295,582.33
Increase over previous day	25,754,945.00	....
Gold assets	22,537,913,061.94	19,938,397,741.74

'Culprits' Cited For His Rescue

Associated Press WIREPHOTO

LIEUT. WALTER S. OSIPOFF, U. S. M. C., is alive today because of the daring of two Navy airmen who snatched him from midair when his parachute tangled and caught on the plane as he jumped over San Diego Thursday. The Navy yesterday said his rescue was in violation of orders, that it jeopardized the lives of five other men—but it was such a breath-taking display of courage and acrobatics that the two "culprits" were cited to Secretary of the Navy Knox for decorations for heroism

Two Jehovah's Youths Appeal Convictions

David Busey and Orville J. Richie, students and members of the Jehovah's Witnesses religious group, asked the United States Court of Appeals yesterday to review their Police Court convictions for selling magazines without licenses.

Patrolmen Harry E. Hamilton and Edward D. Healy arrested the youths at Fourteenth Street and Park Road Northwest the evening of September 14 last year. At the trial before Police Judge Walter J. Casey January 23, both officers testified the youths were not disorderly and did not litter the sidewalks or obstruct passage.

Mrs. Cecil M. Roeder, attorney for the youths, sought an acquittal on constitutional grounds, but on April 3, Judge Casey fined each defendant $5, or one day in jail. They are free on $100 bonds.

Mrs. Roeder told the Court of Appeals yesterday that the District licensing regulation contravened the first and fifth amendments. She quoted a decision of Chief Justice Hughes that to require a license to disseminate information in printed form "is to strike at the very foundation of freedom of the press."

The Supreme Court, Mrs. Roeder asserted, reversed conviction of another Jehovah's Witness who failed to obtain "permission" to distribute literature as required by a city ordinance. She argued that the District regulation is an identical violation of the Bill of Rights, because the authorities are not obliged to issue a license to any persons who asks for one.

Plan to Correct Rejectees' Physical Defects Proposed

Use of public funds to correct physical defects in men rejected for selective service was proposed yesterday by a Federal official.

G. St. J. Perrott, chief of the division of public health methods, Public Health Service, advocated an experimental sampling program to determine whether a large-scale project would be practical. It would be conducted in selected localities throughout the country.

Such a project should provide the following information, said Perrott:

The extent to which specific defects might have been prevented or lessened if adequate medical care had been received during childhood.

Relationship of the defects to the men's civil occupations, with the view in mind of vocational as well as medical rehabilitation.

An estimate by specialists of the degree to which various defects might be remedied by prompt medical or surgical attention.

Forty-three per cent of the total number of men who have been examined for selective service to date have been declared unfit for the Army, said Perrott, adding that this is 13 per cent higher than the World War figure.

One-third of those rejected were classed as fit for limited service, however.

W. Don Lundy's Funeral Service Set for Today

Funeral services for W. Don Lundy, 59, for 25 years senatorial secretary, will take place today at his home, 2639 Garfield Street Northwest. Burial will follow in Cedar Hill Cemetery.

Mr. Lundy, a native of Washington, died Thursday of a heart attack. He had been ill since his retirement two years ago.

He had many friends at the Capitol, where he served as secretary at various times to Senator Aldridge of Rhode Island, Senator Brandegee of Connecticut, whom he served for 14 years; Senator William M. Butler of Massachusetts, Senator Metcalf of Rhode Island, and Senator Danaher.

He leaves his wife, Mrs. Lulu Jullien Lundy, 2639 Garfield Street Northwest; one brother, Edwin K. Lundy, of Chicago, Ill.; two daughters, Mrs. Julian P. Dell, 6810 Exeter Road, Edgemoor, Md., and Mrs. Daniel Neil Mandell, 3331 Cathedral Avenue Northwest.

Home Builders Told They Aid Moral Defense

National preparedness calls for mobilization on two fronts, moral and physical, Gov. James Twohy, Federal Home Loan Bank System, last night told the closing session of the Home Builders Institute of America at Mayflower Hotel.

Speaking at a dinner of the new professional branch of the National Gov. Twohy said this mobilization Association of Real Estate Boards, means speedy and organized massing of all our material resources against armed attack, and the revitalizing of our democratic faith and processes. "When you build homes you are building national barricades against erosion and decay," he emphasized.

"While we arm," he cautioned, "we must look also to those moral defenses which give energy and direction to all armies. If we can provide ourselves with a working economy suitable to our temporal needs and compatible with the personal dignity of man, we will preserve our democracy. If we fail, we shall have more germs of Stalinism and Hitlerism and nihilism in our country than can ever be erased by victory on a battlefield."

The institute petitioned Congress to complete legislation which passed the House last Thursday extending Federal Housing Administration mortgage insurance on existing houses for a three-year period; extending also Title 1 insurance of loans on rehabilitation and small homes, and raising the amount of loan insurable under this title from $2,500 to $3,000. The first provision, it was explained, is necessary for a well-balanced real estate market; the second is most useful in providing low-cost homes in many communities.

Strangling Suspect Says He's Sleepy

By the Associated Press

New York, May 16.—Both sides rested today in the trial of George Joseph Cvek for murder in the strangulation-slaying of Mrs. Catherine Pappas, Bronx housewife, last February.

When Cvek took the stand today he turned to Judge Barrett and said: "I didn't get any sleep all night. All night long jailers kept coming in and out, coming in and out, all night long, saying, 'Are you awake? Are you awake.' They even took my necktie for fear I'd commit suicide. I'm supposed to come over here half awake and half asleep and know what's going on."

Then, leaning back, he turned away from the judge and remarked. "I'd just as soon go to sleep here."

He ignored a long series of questions regarding alleged attacks on other women and the looting of their homes.

Judge Barrett told Cvek he could refuse to answer the questions on the ground they might tend to incriminate him.

"I won't answer any of them, whether they incriminate me or not," Cvek replied.

Foley then asked Cvek if he had not robbed, raped and bound Mrs. Caroline Wagner in her home in Philadelphia, last February 12, and five days later done the same to Mrs. Ruth Franco, of 330 Rhode Island Avenue, Washington, D. C.

Cvek replied by asking for a glass of water.

When Cvek's lawyer rose to question him, he turned to Judge Barnett and said, "I wish to dismiss counsel." The court directed the jury to disregard the remark.

Cvek then told Judge Barnett to "send my witnesses home."

Vice President To Present Medal To Dr. H. G. Knight

Vice President Wallace will present a medal to Dr. Henry G. Knight, chief of the Department of Agriculture's Bureau of Chemistry and Engineering, at the American Institute of Chemistry's annual banquet, it was announced here yesterday. The banquet will be at Wardman Park Hotel at 7 o'clock tonight.

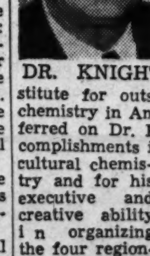

DR. KNIGHT

The medal, which is awarded annually by the institute for outstanding service to chemistry in America, is being conferred on Dr. Knight for his "accomplishments in the field of agricultural chemistry and for his executive and creative ability in organizing the four regional research laboratories recently authorized by Congress to search for new and wider industrial outlets for farm products."

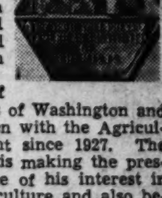

Dr. Knight, of the Universities of Washington and Illinois, has been with the Agriculture Department since 1927. The Vice President is making the presentation because of his interest in improving agriculture and also because of his long association with Dr. Knight in the Department of Agriculture.

Boland and Somers Reported Improved

Two Congressmen confined to hospital beds were reported doing well last night. Representative Boland (Democrat), of Pennsylvania, who has a severe case of grippe, was reported much better at Doctors Hospital. Representative Somers (Democrat), of New York, who was operated on at Naval Hospital yesterday for a stomach ailment, was said by hospital officials to be doing "very well."

Audubon Hike Today

An examination of bird life along the towpath of the Chesapeake & Ohio Canal will be made today by members of the Washington Audubon Society. The group will leave at 8 a. m. from the Sycamore Island Station.

Capitol's Great Pay Tribute To Andy Smith

There were beautiful flowers and kind words for Andy Smith in such profusion yesterday that, could he have seen and heard them, he probably would have blushed and sought out a place to hide.

William Andrew Smith, sr., whose 66 years on Capitol Hill were terminated Wednesday by death, was eulogized by the Rev. James Shera Montgomery as one of whom it might be said:

"His was the glory of an obscure life."

Known to All as Andy

Congressional Record clerk at the Capitol for two-thirds of a century, Mr. Smith—known by all as Andy—gladly served others and sought nothing for himself, said the House chaplain at services held in the S. H. Hines chapel.

When the years began to exact their price in eyesight and strength the slender little clerk, whose desk was a fixture in Statuary Hall, would not give in but kept pluckily at his work, handling the Congressional Record needs of members of Congress.

Knew Grant

Mr. Smith knew every President since Grant and was a storehouse of reminiscences, but his modesty kept them undisclosed as far as the public was concerned.

Former Representative Addison Smith, of Idaho, who had known Mr. Smith since the 1880's, was among the mourners yesterday. Floral tributes came from the Senate and the House, the Government Printing Office, Senate shorthand reporters and many others.

Interment was in Rock Creek Cemetery.

Services Monday For Harry Manuel, Silver Spring Man

Harry Nelson Manuel, 53, a night watchman for Griffith Consumers, died of a heart attack Thursday night at the home of his son, Harry B. Manuel, at 810 Violet Place, Silver Spring, Md.

Silver Spring Volunteer firemen administered artificial respiration with an inhalator for a half hour after they were called to the home.

Born in Riverton, Va., Mr. Manuel lived most of his life in Pittsburgh, Pa. He came to Silver Spring about a year ago. Surviving are his wife, Mrs. Carrie Manuel; a daughter, Mrs. Alice Wilcox, of Erie, Pa., and a son, Harry.

Funeral services will be held Monday at 2 p. m. at the Manuel residence. Burial will be in Fort Lincoln Cemetery.

Rites to Be Held For Dr. Mulligan In Ft. Myer Chapel

Funeral services for Dr. Edward William Mulligan, 48, who died Monday in Tucson, Ariz., will be held at 10 a. m. Monday in Fort Myer Chapel, with burial in Arlington Cemetery.

Dr. Mulligan was recovering from a long illness when he was stricken with a heart attack.

During the World War he served as a first lieutenant in the Medical Corps. He was stationed at Camp McClellan, Anniston, Ala., during part of his war service. He also did research work at Rockefeller Institute in New York, and later served at hospitals in Philadelphia and Rahway, N. J. He was graduated from George Washington University.

He is survived by his wife, Mrs. Ida Ransdell Mulligan, who makes her home at 2535 Thirteenth Street Northwest; a daughter, Louise, and a son, Edward, jr.; his mother, Mrs. Mary Jane Mulligan, Providence, R. I. He was a native of Providence.

Mrs. Mackall's Funeral Today

Funeral services for Mrs. Lucy Chichester Mackall, 76, of Langley, Fairfax County, Va., who died yesterday in Emergency Hospital after a brief illness, will be held at 2 p. m. today in St. John's Episcopal Church, McLean, Va. Burial will be in Lewinsville Cemetery, Lewinsville, Va. The Rev. Paschal Depuy Fowlkes will officiate.

Mrs. Mackall leaves her husband, Douglass S. Mackall; four sons, Douglass S. Mackall, jr., John C. Mackall, Benjamin Mackall and William W. Mackall; four sisters, Miss E. May Chichester, Mrs. James M. Mason, Mrs. Sallie D. Loving, all of Fairfax County, Va., and Mrs. John C. Davidson, 1901 Nineteenth Street Northwest.

Pallbearers will be James M. Mason, Thomas Tingley Loving, John H. Davidson, Heath D. Davidson and Thomas B. Davidson, all her nephews, and State Senator Charles C. Marbury, of Marlboro, Md.

Funeral Monday For Miss Becker

Funeral services for Miss Ida M. Becker, 67, 1423 Maryland Avenue Northeast, who died yesterday morning after a lingering illness of two years, will be held at 2 p. m. Monday in her home. Burial will follow in Prospect Hill Cemetery.

Miss Becker, who was born in Germany, came to Washington 50 years ago. She was a member of the St. Matthew's Lutheran Church for 25 years. She was an employe of the Northeast Public Library Branch for nine years, retiring two years ago.

Miss Becker leaves one sister, Mrs. Emma E. Wieneke, 1769 E Street Northeast.

P. H. Steltz Dies At Revenue Bureau

Peter H. Steltz, 42, an official of the Bureau of Internal Revenue for 21 years, died unexpectedly yesterday at his office.

Funeral services have been set tentatively for Monday.

Mr. Steltz, 4939 Massachusetts Avenue Northwest, was assistant head of the field procedure division of the income tax unit of the bureau.

Mr. Steltz is survived by his wife, Mrs. Eloise T. Steltz, and seven children.

Senorita Named Strawberry Queen

Underwood & Underwood

SENORITA EUGENIA SOSA, niece of the Ecuadorian Ambassador, Capt. Colon Eloy Alfaro, was named queen yesterday of the Eastern Shore Strawberry Festival. Ambassador Alfaro will crown her queen in ceremonies at Salisbury, Md., May 30.

CARD OF THANKS

LEYKING, ELIZABETH. The family wish to express their appreciation to the clergy, friends, relatives and business associates for the many kindnesses and beautiful floral tributes extended to us at the sudden death of our beloved wife and mother.

THE FAMILY.

DIED

BECKER, IDA M. On Friday, May 16, 1941, IDA M. BECKER, beloved sister of Emma E. Wienecke. Services at her late residence, 1423 Md. ave. ne., Monday, May 19, at 2 p. m. Relatives and friends invited. Interment Prospect Hill Cemetery.

BOYD, JAMES W. On Friday, May 16, 1941, at his residence, 721 Webster st. nw., JAMES W. BOYD, the beloved son of Mrs. John M. Boyd, brother of the late Mary Bell Boyd. Funeral from the above residence on Monday, May 19, at 2 p. m. Relatives and friends invited. Services Arlington National Cemetery. Services by Chambers.

BOYD, JAMES W. Washington Lodge No. 15, B. P. O. Elks, will convene in Session of Sorrow at 7:30 p. m., Saturday, May 17, for the purpose of paying tribute to the memory of our late Brother, JAMES W. BOYD, enrolled January 21, 1920, died May 16, 1941. Elk services at late residence, 721 Webster st. nw., at 8 p. m. By order of ALLEN J. DUVALL, Exalted Ruler. Attest: W. S. SHELBY, Secretary.

CASPER, ELIZABETH. On Friday, May 16, 1941, ELIZABETH CASPER, the beloved wife of the late John Casper. Funeral from H. M. Padgett's funeral home, 131 11th st. se., on Monday, May 16, at 10:30 a. m. Relatives and friends invited. Interment Prospect Hill Cemetery.

ELLIS, LEONIDAS W. On Wednesday, May 14, 1941, at his residence, 3208 North 22d st., Arlington, Va., LEONIDAS W. ELLIS, beloved husband of Christine Ellis (nee Shelton) and father of L. Wilson Ellis, jr. Remains resting at the Ives funeral home, 2847 Wilson blvd., Arlington, Va., where funeral services will be held Saturday, May 17, at 11 a. m. Interment and graveside services at Bethel Baptist Church, Stafford County, Va., at 2 p. m. (Birmingham, Ala., papers please copy.)

FORD, CATHERINE. On Friday, May 16, 1941, at her residence, 5809 14th st. nw., CATHERINE FORD, the beloved wife of the late Cornelius Ford and mother of Martha R., Mary L., Charles E., Thomas A., Cornelius F. and Arthur J. Ford and Mrs. Anna M. Donnelly, Mrs. Virginia C. Holden and Mrs. Inez M. Lang. Funeral from the residence of her son, Charles E. Ford, 7524 Morningside drive nw. Notice of time later.

HETTENKEMER, LOUIS F. On Tuesday, May 13, 1941, at Emergency Hospital, LOUIS F. HETTENKEMER, beloved husband of Anna Pearl Hettenkemer (nee Goodman) and son of Phillip Hettenkemer and the late Annie Neurath and brother of Mrs. J. D. Smith, Mrs. H. S. Burke. Funeral services at Chambers funeral home, 517 11th st. se., Saturday, May 17, at 11 a. m. Relatives and friends invited. Interment Prospect Hill Cemetery.

HIPPCHEN, PETER N. Suddenly, on Tuesday, May 13, 1941, PETER N. HIPPCHEN, beloved husband of Anna Hippchen and father of Gertrude Kaiser, Helen Aiken and Peter W. Hippchen. Funeral from the W. W. Deal funeral home, 4812 Georgia ave. nw., on Saturday, May 17, at 10:30 a. m. Thence to St. Gabriel's Church, where mass will be said at 11 a. m. Interment Cedar Hill Cemetery.

KENDRICK, JOHN J. On Thursday, May 15, 1941, at Emergency Hospital, JOHN J. KENDRICK, beloved husband of Blanche M. Kendrick. Funeral services at the Chambers funeral home, 517 11th st. se., on Saturday, May 17, at 2:30 p. m. Relatives and friends invited. Interment Cedar Hill Cemetery.

LEE, WILLIAM N. On Friday, May 16, 1941, at Garfield Hospital, WILLIAM N. LEE, beloved husband of Lillian Lee. Services at the Chambers funeral home, 1400 Chapin st. nw., on Saturday, May 17, at 3:30 p. m. Relatives and friends invited. Interment Raleigh, N. C.

LUNDY, W. DON. On Thursday, May 15, 1941, at his residence, 2639 Garfield st. nw., W. DON LUNDY, beloved husband of Lulu Julien Lundy and father of Mrs. Julian P. Dell and Mrs. Daniel N. Mandell. Also survived by one brother, Edward K. Lundy, of Hubbard Woods, Ill. Funeral services at the residence on Saturday, May 17, at 11 a. m. Interment Cedar Hill Cemetery.

MACKALL, LUCY CHICHESTER. On Friday, May 16, 1941, at Emergency Hospital, LUCY CHICHESTER MACKALL, wife of Douglass S. Mackall, of Langley, Fairfax County, Va. Services at St. John's Episcopal Church, McLean, Va., on Saturday, May 17, at 2 p. m. Interment Lewinsville Cemetery, Lewinsville, Va.

MANUEL, HARRY NELSON. On Thursday, May 15, 1941, HARRY NELSON MANUEL, the beloved husband of Carrie T. Manuel and father of Harry B. Manuel and Mrs. Alice M. Wilcox. Funeral from his late residence, 810 Violet place, Silver Spring, Md., on Monday, May 19, at 2 p. m. Relatives and friends invited. Interment Fort Lincoln Cemetery.

McKEEVER, JULIA ORR. Suddenly, on Wednesday, May 14, 1941, at Takoma Park Sanitarium, JULIA ORR McKEEVER, beloved wife of the late Albert F. McKeever, of Kensington, Md., and mother of Andrew O. McKeever, Fairmont, W. Va.; Mrs. Neel M. Massey, Glenbrook, Conn.; Mrs. Willard A. Warthen, Porter F. McKeever, Kensington, Md., and Galen McKeever, Silver Spring, Md. Remains resting at the Colonial funeral home of William Reuben Pumphrey, Rockville, Md. Funeral services and interment (private) Saturday, May 17. Please omit flowers.

MORTIMER, MAJ. JOHN EDWIN. On Wednesday, May 14, 1941, at Myrtle Beach, S. C., Maj. JOHN EDWIN MORTIMER. Funeral services at the Yeatman funeral home, 819 Washington st., Wilmington, Del., on Saturday afternoon, May 17, at 3 p. m., daylight saving time. Interment with full military honors in Arlington National Cemetery on Monday, May 19, at 3 p. m.

MULLIGAN, Dr. EDWARD WILLIAM. On Monday, May 12, 1941, at Tucson, Ariz., Dr. EDWARD WILLIAM MULLIGAN, of 2535 13th st. nw., beloved husband of Ida N. Mulligan and father of Louise R. and Edward W. Mulligan, jr. Remains resting at the S. H. Hines Co. funeral home, 2901 14th st. nw. Mass will be offered at Fort Myer Chapel on Monday, May 19, at 10 a. m. Interment Arlington National Cemetery.

MURPHY, JAMES F. On Friday, May 16, 1941, JAMES F. MURPHY, beloved son of James W. and Frances Murphy and brother of Bernard R. Murphy. Funeral from his late residence, 1729 Riggs pl. nw., on Monday, May 19, at 8:30 a. m. Requiem mass at St. Patrick's Church, at 9 a. m. Relatives and friends invited. Interment Mount Olivet Cemetery.

NOLL, CAROLINE L. On Thursday, May 15, 1941, at her residence, 310 Weynooke ave., Capitol Heights, Md., CAROLINE L. NOLL, beloved mother of Henry C. Noll and Mrs. Gertrude L. Stanton. Also survived by five grandchildren. Funeral services at her late residence on Saturday, May 17, at 8:30 a. m. Mass at St. Mathias' Church, Capitol Heights, Md., at 9 a. m. Relatives and friends invited. Interment St. Mary's Cemetery. Services by Chambers Southeast funeral home.

RIGGLES, MARY DILLOW. On Friday, May 16, 1941, at her residence, 1130 Kalmia rd. nw., MARY DILLOW RIGGLES, beloved sister of Nelly I. Riggles and Lewis Riggles. Funeral services at the above address on Saturday, May 17, at 3 p. m. Interment Rock Creek Cemetery.

STELTZ, PETER H. Suddenly, on Friday, May 16, 1941, PETER H. STELTZ, beloved husband of Eloise T. Steltz and father of Eleanor Steltz. Notice of funeral later.

THURTELL, HENRY. On Friday, May 16, 1941, at his residence, 1217 Delafield pl. nw., HENRY THURTELL, beloved husband of MATE SNOW THURTELL and father of Persia T. Burns, Charles S. Thurtell, Frances T. McGregor and Henry L. Thurtell. Funeral from the W. W. Deal funeral home, 4812 Georgia ave. nw., on Sunday, May 18, at 2 p. m. Relatives and friends invited. Please omit flowers. Interment private.

TUCKER, SAMUEL M., SR. On Thursday, May 15, 1941, at the residence of his daughter, Mrs. Margaret Tucker Donoghue, No. 1 New York ave. nw., SAMUEL M. TUCKER, SR., beloved husband of the late Elizabeth May Tucker (nee Kirby) and father of Samuel Melville Tucker, jr., Mrs. Margaret Donoghue, Kirby, Catherine, Travers and Charles Tucker. Funeral from Timothy Hanlon's funeral home, 641 H st. ne., on Monday, May 19, at 9:30 a. m. Requiem mass at St. Aloysius Church at 10 a. m. Relatives and friends invited. Interment Mount Olivet Cemetery.

WILLIAMS, MARY A. On Wednesday, May 14, 1941, at 8:10 p. m., at the residence of her niece, Mrs. Lucy G. Rodman, 2101 New Hampshire ave. nw., MARY A. WILLIAMS, aged 87 years. Funeral from 1300 N st. nw., on Saturday, May 17, at 2 p. m. Interment Fort Lincoln Cemetery.

FUNERAL DESIGNS.

Geo. C. Shaffer 900 14th St. N.W. Phone NA. 0106. Expressive Floral Tributes. Moderate Prices. Open Evenings and Sundays.

GUDE BROS. CO., Florists 1212 F St. N.W. NAtional 4276.

FUNERAL DIRECTORS

J. WILLIAM LEE'S SONS CO. FUNERAL DIRECTORS. CREMATORIUM 4th and Mass. Ave. N.E. LI. 5200.

FUNERAL DIRECTORS

Chambers Exceptional Value

ALL-METAL VAULT

Built Like A DIVING BELL

Yet, the Cost is only $85

W. W. CHAMBERS

425 pounds of lasting protection from many elements of earth, this massive vault has no wooden parts or glued parts to loosen. It is SEALED for greatest durability. Here is evidence of Chambers greater values—GREATER because every client shares Chambers purchasing economies.

Complete Funeral Copper Casket $425

Complete Funeral Bronze Casket $595

Other Complete Funerals from $95

ONE OF THE LARGEST UNDERTAKERS IN THE WORLD

The Greater Chambers Co.

1400 Chapin N.W. COl 0432 | 31st & M N.W. Mich 0123 | 517 11th S.E. ATl 6700 | Riverdale, Md WA 1221

CEMETERIES *CEMETERIES*

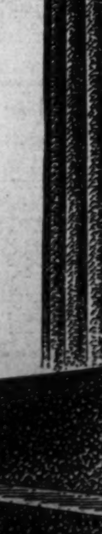

Surpassing Beauty Pays Homage to Memory

THE BEAUTY of Cedar Hill is a permanent treasure, wisely safeguarded by perpetual care. Beauty dwells in every part of this sacred garden. Prices for sites begin as low as $50 and terms can be arranged to suit individual requirements.

Drive out Pennsylvania Avenue S.E. to Cemetery Gates, open until sundown

Cedar Hill

WASHINGTON'S MOST BEAUTIFUL CEMETERY

Not Connected with Any Other Cemetery

—Deaths—

Announcements of Services by Chambers

Deceased	Undertaker
Hettenkemer, Louis F.	W. W. Chambers Co.
Rennoe, Oliver R.	W. W. Chambers Co.
Noll, Caroline L.	W. W. Chambers Co.
Kendrick, John J.	W. W. Chambers Co.
Becker, Ida	W. W. Chambers Co.
Boyd, James W.	W. W. Chambers Co.
Burke, Martin J.	W. W. Chambers Co.
Lee, William N.	W. W. Chambers Co.

Legal Notices

NORMAN FISCHER, Attorney Edmonds Bldg.

DISTRICT COURT OF THE UNITED States for the District of Columbia, holding Probate Court. No. 58115. Administration. This is to give notice that the subscriber, of the District of Columbia, has obtained from the Probate Court of the District of Columbia letters testamentary on the estate of David Blum, late of the District of Columbia, deceased. All persons having claims against the deceased are hereby warned to exhibit the same, with the vouchers thereof, legally authenticated, to the subscriber, on or before the 5TH DAY OF MAY A. D. 1942; otherwise they may by law be excluded from all benefit of said estate. Given under my hand this 5th day of May, 1941. CARITA BLUM, 3700 Kanawha st. nw. Attest: (Seal.) THEODORE COGSWELL, Register of Wills for the District of Columbia, Clerk of the Probate Court. 10.17.24

W. CAMERON BURTON, Attorney. Investment Bldg.

DISTRICT COURT OF THE UNITED States for the District of Columbia, holding Probate Court. No. 56806. Administration. This is to give notice that the subscriber, of the District of Columbia, has obtained from the Probate Court of the District of Columbia letters testamentary on the estate of William J. Yaste, late of the District of Columbia, deceased. All persons having claims against the deceased are hereby warned to exhibit the same, with the vouchers thereof, legally authenticated, to the subscriber, on or before the 7TH DAY OF MAY, A. D. 1942; otherwise they may by law be excluded from all benefit of said estate. Given under my hand this 7th day of May, 1941. CORDELIA B. YASTE, 214 E Street Northeast. Attest: (Seal.) THEODORE COGSWELL, Register of Wills for the District of Columbia, Clerk of the Probate Court. 17.24.31

EDWIN SHELTON, Attorney. Investment Building.

DISTRICT COURT OF THE UNITED States for the District of Columbia, holding Probate Court. No. 58397. Administration. This is to give notice that the subscriber, of the District of Columbia, has obtained from the Probate Court of the District of Columbia letters testamentary on the estate of John G. Rowley, late of the District of Columbia, deceased. All persons having claims against the deceased are hereby warned to exhibit the same, with the vouchers thereof, legally authenticated, to the subscriber, on or before the 12TH DAY OF MAY, A. D. 1942; otherwise they may by law be excluded from all benefit of said estate. Given under my hand this 12th day of May, 1941. NELLIE A. COX, 7100 Ninth Street Northwest. Attest: (Seal.) THEODORE COGSWELL, Register of Wills for the District of Columbia, Clerk of the Probate Court. 17.24.31

TOBRINER, GRAHAM, BREZ & TOBRINER, Attorneys. Southern Building.

DISTRICT COURT OF THE UNITED States for the District of Columbia, holding Probate Court. No. 58409. Administration. This is to give notice that the subscriber, of the District of Columbia, has obtained from the Probate Court of the District of Columbia letters of administration on the estate of Elizabeth W. Phillips, late of the District of Columbia, deceased. All persons having claims against the deceased are hereby warned to exhibit the same, with the vouchers thereof, legally authenticated, to the subscriber, on or before the 12TH DAY OF MAY, A. D. 1942; otherwise they may by law be excluded from all benefit of said estate. Given under my hand this 12th day of May, 1941. ELIZABETH PHILLIPS, 1211 Fern Street Northwest. Attest: (Seal.) THEODORE COGSWELL, Register of Wills for the District of Columbia, Clerk of the Probate Court. 17.24.31

CHARLES S. CUNEY, Attorney. 1320 U St. N.W.

DISTRICT COURT OF THE UNITED States for the District of Columbia, holding Probate Court. No. 58402. Administration. This is to give notice that the subscriber, of the District of Columbia, has obtained from the Probate Court of the District of Columbia, letters of administration on the estate of Blanche B. Clarke, late of the District of Columbia, deceased. All persons having claims against the deceased are hereby warned to exhibit the same, with the vouchers thereof, legally authenticated, to the subscriber, on or before the 8TH DAY OF MAY, A. D. 1942: otherwise they may by law be excluded from all benefit of said estate. Given under my hand this 8th day of May, 1941. GEORGE D. CLARKE, 2230 N St. N.W. Attest: (Seal.) THEODORE COGSWELL, Register of Wills for the District of Columbia, Clerk of the Probate Court. 17.24.31

Legal Notices

WILLIAM H. COLLINS, Attorney, Shoreham Bldg.

DISTRICT COURT OF THE UNITED States for the District of Columbia, Holding Probate Court. No. 58341. Administration. This is to give notice that the subscriber, of the District of Columbia, has obtained from the Probate Court of the District of Columbia letters testamentary on the estate of Anna P. Thomas, late of the District of Columbia, deceased. All persons having claims against the deceased are hereby warned to exhibit the same, with the vouchers thereof, legally authenticated, to the subscriber on or before the 25TH DAY OF APRIL, A. D. 1942; otherwise they may by law be excluded from all benefit of said estate. Given under my hand this 25th day of April, 1941. FRANCES P. ELLERY, 1629 Columbia rd. nw. Attest: (Seal.) VICTOR S. MERSCH, Deputy Register of Wills for the District of Columbia, Clerk of the Probate Court. 3.10.17

CHARLES E. QUIGLEY, Attorney. Westory Bldg.

DISTRICT COURT OF THE UNITED States for the District of Columbia, holding Probate Court. No. 58389. Administration. This is to give notice that the subscribers, of the District of Columbia, have obtained from the Probate Court of the District of Columbia letters testamentary on the estate of Harry L. Stroh, also known as H. L. Stroh, late of the District of Columbia, deceased. All persons having claims against the deceased are hereby warned to exhibit the same, with the vouchers thereof, legally authenticated, to the subscribers, on or before the 30TH DAY OF APRIL, A. D. 1942; otherwise they may by law be excluded from all benefit of said estate. Given under our hands this 1st day of May, 1941. ANNIE A. STROH, 7415 Alaska Avenue Northwest; DONALD A. STROH, Presidio, San Francisco, Calif. Attest: (Seal.) THEODORE COGSWELL, Register of Wills for the District of Columbia, Clerk of the Probate Court. 10.17.24

M. M. DOYLE and J. J. MALLOY, Attorneys. 1010 Vermont Avenue Northwest.

DISTRICT COURT OF THE UNITED States for the District of Columbia, holding Probate Court. No. 58373. Administration. This is to give notice that the subscriber, of the District of Columbia, has obtained from the Probate Court of the District of Columbia, letters of administration on the estate of Catherine M. Daly, late of the District of Columbia, deceased. All persons having claims against the deceased are hereby warned to exhibit the same, with the vouchers thereof, legally authenticated, to the subscriber, on or before the 29TH DAY OF APRIL, A. D. 1942; otherwise they may by law be excluded from all benefit of said estate. Given under my hand this 29th day of April, 1941. LAWRENCE J. DALY, 3435 Sixteenth Street Northwest. Attest: (Seal.) THEODORE COGSWELL, Register of Wills for the District of Columbia, Clerk of the Probate Court. 10.17.24

WILLIAM C. DeLACY, Attorney, 719 15th St. N.W.

IN THE DISTRICT COURT OF THE United States for the District of Columbia. Thelma Virginia Hyman, plaintiff, vs. Willard Hyman et al., defendants. Civil Action No. 11015. The object of this suit is to obtain an absolute divorce on the ground of adultery. On motion of the plaintiff, it is this 7th day of May, 1941, ordered that the defendants, Willard Hyman and Ethel Butler, cause their appearance to be entered herein on or before the fortieth day, exclusive of Sundays and legal holidays, occurring after the day of the first publication of this order; otherwise the cause will be proceeded with as in case of default. Provided, a copy of this order be published once a week for three successive weeks in the Washington Law Reporter and The Washington Post before said day. JAS. W. MORRIS, Justice. Attest: (Seal.) CHARLES E. STEWART, Clerk. By JOHN O. BOWEN, Assistant Clerk. 10.17.24

W. CAMERON BURTON and THOMAS B. HEFFELFINGER, Attorneys, Investment Bldg.

DISTRICT COURT OF THE UNITED States for the District of Columbia, holding Probate Court. No. 57950. Administration. This is to give notice that the subscriber, of the State of Maryland, has obtained from the Probate Court of the District of Columbia letters testamentary on the estate of Edwin Lee Yewell, late of the District of Columbia, deceased. All persons having claims against the deceased are hereby warned to exhibit the same, with the vouchers thereof, legally authenticated, to the subscriber, on or before the 28TH DAY OF APRIL, A. D. 1942; otherwise they may by law be excluded from all benefit of said estate. Given under my hand this 28th day of April, 1941. ALEXANDER H. BELL, Jr., 1005 Investment Bldg. Attest: (Seal.) THEODORE COGSWELL, Register of Wills for the District of Columbia, Clerk of the Probate Court. 10.17.24

J. BERNARD FLAHERTY, Attorney. Columbian Building.

IN THE DISTRICT COURT OF THE United States for the District of Columbia. Milton S. Russell, Marine Barracks, plaintiff, vs. Bertie E. Russell and Adam J. Iler, defendants. Civil Action No. 7905. The object of this suit is for absolute divorce on the ground of adultery. On motion of the plaintiff, it is this 4th day of April, 1941, ordered that the defendant, Adam J. Iler cause his appearance to be entered herein on or before the fortieth day, exclusive of Sundays and legal holidays, occurring after the day of the first publication of this order; otherwise the cause will be proceeded with as in case of default. Provided, a copy of this order be published once a week for three successive weeks in the Washington Law Reporter and The Washington Post before said day. JAS. W. MORRIS, Justice. Attest: (Seal.) CHARLES E. STEWART, Clerk. By ANDREW A. HORNER, Assistant Clerk. 10.17.24

WILLIAM PRICE KEITH and JAMES S. KEITH, Attorneys, 815 15th St. N.W.

DISTRICT COURT OF THE UNITED States for the District of Columbia, holding Probate Court. No. 58025. Administration. This is to give notice that the subscribers, of the District of Columbia and the State of South Carolina, respectively, have obtained from the Probate Court of the District of Columbia letters testamentary on the estate of Bessie Price, late of the District of Columbia, deceased. All persons having claims against the deceased are hereby warned to exhibit the same, with the vouchers thereof, legally authenticated, to the subscribers on or before the 8TH DAY OF MAY, A. D. 1942; otherwise they may by law be excluded from all benefit of said estate. Given under our hands this 8th day of May, 1941. CAROLINE SOMERS HODGKIN, 5126 Seventh Street Northwest. JAMES H. PRICE, Greenville, South Carolina. Attest: (Seal.) THEODORE COGSWELL, Register of Wills for the District of Columbia, Clerk of the Probate Court. 17.24.31

WADE B. HAMPTON, Attorney. 815 Fifteenth Street Northwest.

DISTRICT COURT OF THE UNITED States for the District of Columbia, holding Probate Court. No. 58302. Administration. This is to give notice that the subscribers, of the District of Columbia, have obtained from the Probate Court of the District of Columbia letters testamentary on the estate of Anna J. Bell, late of the District of Columbia, deceased. All persons having claims against the deceased are hereby warned to exhibit the same, with the vouchers thereof, legally authenticated, to the subscribers, on or before the 24TH DAY OF APRIL, A. D. 1942; otherwise they may by law be excluded from all benefit of said estate. Given under our hands this 24th day of April, 1941. VIOLA E. REECE, 2505 Thirteenth Street Northwest; LOUISA C. TAYLOR, 426 Randolph Street Northwest. Attest: (Seal.) VICTOR S. MERSCH, Deputy Register of Wills for the District of Columbia, Clerk of the Probate Court. 3.10.17

SEFTON DARR, Attorney. Woodward Building.

DISTRICT COURT OF THE UNITED States for the District of Columbia, holding Probate Court. No. 57795. Administration. This is to give notice that the subscriber, of the District of Columbia, has obtained from the Probate Court of the District of Columbia letters testamentary on the estate of Joseph Abraham, late of the District of Columbia, deceased. All persons having claims against the deceased are hereby warned to exhibit the same, with the vouchers thereof, legally authenticated to the subscriber, on or before the 24TH DAY OF APRIL, A. D. 1942; otherwise they may by law be excluded from all benefit of said estate. Given under my hand this 24th day of April, 1941. SEFTON DARR, 1037 Woodward Building. Attest: (Seal.) VICTOR S. MERSCH, Deputy Register of Wills for the District of Columbia, Clerk of the Probate Court. 3.10.17

P. J. J. NICOLAIDES, Attorney. Union Trust Building.

DISTRICT COURT OF THE UNITED States for the District of Columbia, holding a Probate Court. Estate of Carrie M. Euler, deceased. No. 58120. Administration Docket 124. Application having been made herein for probate of the last will and testament of said deceased, and for letters testamentary on said estate, by A. M. Metheany, it is ordered this 6th day of May, A. D. 1941, that Fred A. Euler and all others concerned, appear in said court on MONDAY, the 16th day of June, A. D. 1941, at 10 o'clock a. m., to show cause why such application should not be granted. Let notice hereof be published in the Washington Law Reporter and The Washington Post, once in each of three successive weeks before the return day herein mentioned, the first publication to be not less than thirty days before said return day. Witness, the Honorable ALFRED A. WHEAT, Chief Justice of said Court, this 6th day of May, A. D. 1941. Attest: (Seal.) THEODORE COGSWELL, Register of Wills for the District of Columbia, Clerk of the Probate Court. 10.17.24

Legal Notices

JAMES A. O'SHEA, JOHN H. BURNETT, Attorneys.

DISTRICT COURT OF THE UNITED States for the District of Columbia, holding Probate Court. No. 55756. Administration. This is to give notice that the subscriber, of the District of Columbia, has obtained from the Probate Court of the District of Columbia letters testamentary on the estate of Susie Young, also known as Susie Young Whittington, late of the District of Columbia, deceased. All persons having claims against the deceased are hereby warned to exhibit the same, with the vouchers thereof, legally authenticated, to the subscriber, on or before the 5TH DAY OF MAY, A. D. 1942; otherwise they may by law be excluded from all benefit of said estate. Given under my hand this 5th day of May, 1941. ELI WHITTINGTON, 929 Howard Road Southeast. Attest: (Seal.) THEODORE COGSWELL, Register of Wills for the District of Columbia, Clerk of the Probate Court. 17.24.31

HARRYMAN DORSEY, Attorney. 910 17TH ST. N.W.

DISTRICT COURT OF THE UNITED States for the District of Columbia, holding Probate Court. No. 58303. Administration. This is to give notice that the subscriber, of the District of Columbia, has obtained from the Probate Court of the District of Columbia, letters testamentary on the estate of Laura R. Dorsey, late of the District of Columbia, deceased. All persons having claims against the deceased are hereby warned to exhibit the same, with the vouchers thereof, legally authenticated, to the subscriber, on or before the 6TH DAY OF MAY, A. D. 1942; otherwise they may by law be excluded from all benefit of said estate. Given under my hand this 6th day of May, 1941. HARRYMAN DORSEY, 910 17th St. N.W., No. 808. Attest: (Seal.) THEODORE COGSWELL, Register of Wills for the District of Columbia, Clerk of the Probate Court. 17.24.31

JOHN F. HILLYARD, Attorney, 631 Pennsylvania Ave. N.W.

DISTRICT COURT OF THE UNITED States for the District of Columbia, holding Probate Court. No. 58412. Administration. This is to give notice that the subscriber, of the District of Columbia, has obtained from the Probate Court of the District of Columbia letters testamentary on the estate of Michael J. Sauter, late of the District of Columbia, deceased. All persons having claims against the deceased are hereby warned to exhibit the same, with the vouchers thereof, legally authenticated, to the subscriber on or before the 6TH DAY OF MAY, A. D. 1942; otherwise they may by law be excluded from all benefit of said estate. Given under my hand this 6th day of May, 1941. VANETTA C. SAUTER, 2315 Twentieth Street Northeast. Attest: (Seal.) THEODORE COGSWELL, Register of Wills for the District of Columbia, Clerk of the Probate Court. 17.24.31

JOSEPH C. SURACI, Attorney. Union Trust Building.

IN THE DISTRICT COURT OF THE United States for the District of Columbia, holding a Probate Court. In re estate of Michael Scarano, deceased. Administration No. 54662. Order of publication. Application having been made for authority to sell certain real estate belonging to Michael Scarano, deceased, as described in the amended petition of Frank Scarano, administrator, for the purpose of paying debts of the deceased, it is, by the court, this 30th day of April, 1941, ordered, adjudged and decreed that Annina Aulisi, infant, Italy, and all others concerned, each cause their appearance to be entered herein on or before the fortieth day, exclusive of Sundays and legal holidays, occurring after the day of the first publication of this order: otherwise this cause will be proceeded with as in the case of default; provided that a copy of this order be published in three successive issues of the Washington Law Reporter and in The Washington Post, once a week for three successive weeks before said return day. DAVID A. PINE, Justice. Attest: (Seal.) VICTOR S. MERSCH, Deputy Register of Wills for the District of Columbia, Clerk of the Probate Court. 3.10.17

JAMES E. SHIFFLETTE, Attorney, Woodward Building.

DISTRICT COURT OF THE UNITED States for the District of Columbia, holding Probate Court. No. 58455. Administration. This is to give notice that the subscriber, of the District of Columbia, has obtained from the Probate Court of the District of Columbia letters of administration on the estate of Paulo Chiuchiarelli, late of the District of Columbia, deceased. All persons having claims against the deceased are hereby warned to exhibit the same, with the vouchers thereof, legally authenticated, to the subscriber on or before the 14TH DAY OF MAY, A. D. 1942: otherwise they may by law be excluded from all benefit of said estate. Given under my hand this 14th day of May, 1941. JAMES E. SHIFFLETTE, Woodward Building, Room 226. Attest: (Seal.) THEODORE COGSWELL, Register of Wills for the District of Columbia, Clerk of the Probate Court. 17.24.31

BAUMAN & BURNETT, Attorneys, 600 F Street Northwest.

IN THE DISTRICT COURT OF THE United States for the District of Columbia, holding Probate Court. In re estate of William F. Dunn, deceased. Administration No. 57719. Order nisi for sale of realty. Julius T. Becker, executor under the will of William F. Dunn, deceased, having reported the sale of Lots 820 and 821 in Square 56, improved by premises, respectively, Nos. 731 and 733 23d Street Northwest, Washington, D. C., to the George Washington University at and for the price of Ten Thousand ($10,000.00) Dollars, all cash, subject to a broker's commission of Four Hundred ($400.00) Dollars, it is, by the Court, this 12th day of May, 1941, ordered that said sale be ratified and confirmed by the Court, unless cause to the contrary be shown on or before the 28TH DAY OF MAY, 1941, provided a copy of this order be published once in the Washington Law Reporter and once in The Washington Post, at least ten (10) days prior to last said mentioned date. T. ALAN GOLDSBOROUGH, Justice. A true copy. Attest: (Seal.) VICTOR S. MERSCH, Deputy Register of Wills for the District of Columbia, Clerk of the Probate Court.

JAMES B. FLYNN, S. J. L'HOMMEDIEU, Attorneys. Washington Loan & Trust Bldg.

DISTRICT COURT OF THE UNITED States for the District of Columbia, holding a Probate Court. Estate of William E. Higgins, also known as Wm. E. Higgins, deceased. No. 58379, Administration Docket 124. Application having been made herein for probate of the last will and testament of said deceased, and for letters testamentary on said estate, by James B. Flynn, named executor therein, it is ordered this 10th day of May, A. D. 1941, that Major Hugh Higgins, William Higgins, Lawrence Higgins, Robert Higgins and Waldron Higgins, and Kathleen Higgins and Evelyn Higgins, minors, and all others concerned, appear in said court on MONDAY, the 23rd day of June, A. D. 1941, at 10 o'clock a. m., to show cause why such application should not be granted. Let notice hereof be published in the Washington Law Reporter and The Washington Post once in each of three successive weeks before the return day herein mentioned, the first publication to be not less than thirty days before said return day. Witness, the Honorable ALFRED A. WHEAT, Chief Justice of said Court, this 10th day of May, A. D. 1941. Attest: (Seal.) THEODORE COGSWELL, Register of Wills for the District of Columbia, Clerk of the Probate Court. 17.24.31

Bids and Proposals

SEALED BIDS, INDORSED "Bids for Metal Shelving, specification No. 10391," will be received until 11 a. m., May 21, 1941, at the Bureau of Yards and Docks, Navy Department, Washington, D. C., and then and there publicly opened for steel shelving at the Naval Medical Center, Washington, D. C. Specification No. 10391 and accompanying drawings may be obtained on application to the Bureau. Deposit of a check or postal money order for $5, payable to the Chief of the Bureau of Yards and Docks, is required as security for the safe return of the specification. B. MOREELL, Chief of Bureau. 21 April, 1941. 10.17

FEDERAL WORKS AGENCY, PUBLIC BUILDINGS ADMINISTRATION, Washington, D. C., May 15, 1941—Sealed bids in duplicate will be publicly opened in this office at 1 p. m., Standard Time, June 6, 1941, for manufacturing and delivering title card holders for use in Federal Buildings for the period July 1, 1941, to June 30, 1942. In awarding the contract, consideration will be given only to those bidders who have previously performed work comparable in all respects with that for which the bid is submitted and who can, if so requested, show evidence that they have performed such work in a satisfactory manner. Drawing and specifications, not exceeding one set, may be obtained at this office in the discretion of the Commissioner of Public Buildings. W. E. REYNOLDS, Commissioner of Public Buildings, Federal Works Agency. 17.21

COMMISSIONERS, D. C., WASHINGTON, May 12, 1941. Sealed proposals will be received at Room 509, District Building, until 2 o'clock p. m., E. S. T., May 26, 1941, and then publicly opened for paving the roadway of 49th st. ne., between Deane ave. and Sheriff rd. with about 7,000 square yards of reinforced cement concrete pavement, or alternate. The attention of bidders is directed to the special provisions covering subletting or assigning of contract and to the use of domestic materials. Attention of bidders is particularly called to the requirements as to conditions of employment to be observed and minimum wage rates to be paid under the contract. Apply Room 427, District Building, for proposals. The acting director, District of Columbia Employment Center, is Mr. Edwin Jones, 805 E st., nw.

Bids and Proposals

Federal Works Agency, Public Buildings Administration, Washington, D. C., May 13, 1941—Sealed bids in duplicate will be publicly opened in this office at 1 P. M., Standard Time, June 4, 1941, for furnishing all labor and materials and performing all work for service hours sign holders in Federal Building for the period July 1, 1941, to June 30, 1942. Drawing and specifications, not exceeding one set, may be obtained at this office in the discretion of the Commissioner of Public Buildings. W. E. REYNOLDS, Commissioner of Public Buildings, Federal Works Agency. 15.17.19

COMMISSIONERS, D. C., Washington, May 14, 1941. Sealed proposals will be received at Room 509, District Building, until 2 p. m., E. S. T., June 3, 1941, and then publicly opened, for constructing approximately 9,163 feet of 24-inch water main in Alabama Avenue Southeast, between Twenty-fifth Street and Good Hope Road, and the vicinity of Alabama Avenue and Massachusetts Avenue Southeast. Proposals, specifications and drawings may be obtained at Room 427, District Building, upon deposit of certified check for $10, payable to the Collector of Taxes, D. C., to guarantee their return in good condition. 14.15.16.17.19.20

WAR DEPARTMENT, Office of the Constructing Quartermaster, Building No. 202, Fort Myer, Va., May 13, 1941. Sealed bids, in triplicate, will be received until 2 p. m., May 22, 1941, and then publicly opened, for furnishing all labor and materials and performing all work for construction and completion of one barracks building, 63-man capacity; one Post Exchange building (E-2), and one Motor Repair Shop (SP-2) at Arlington Cantonment, Va. Plans and specifications will be furnished upon deposit of certified check in the amount of $10.00, made payable to the Treasurer of the United States. Information at the above address. 16.17.20

Official Notices

COMMISSIONERS OF THE DISTRICT OF COLUMBIA, May 15, 1941. A public hearing having been held on May 5, 1941, by the Commissioners of the District of Columbia in the matter of closing certain street and alley areas in the District of Columbia, as hereinafter described, and the said Commissioners being satisfied as to the equity, justice and advisability of said closings, and that the same are not detrimental to the public interests nor to the interests of abutting property owners, NOTICE IS HEREBY GIVEN that the said Commissioners have prepared the following order: "Ordered, That pursuant to the provisions of Public Act No. 307, approved December 15, 1932, the street and alley areas as shown in green on plats filed in the office of the Surveyor of the District of Columbia, and numbered as Maps 2494, 2495 and 2496, are hereby ordered CLOSED, same to take effect on and after June 16, 1941, the title to the land contained in said areas so closed to revert to the abutting property owners, as shown on said maps; the said areas hereby ordered closed being described as follows: 1. Closing part of a PUBLIC ALLEY in the rear of Lot 818, Square 431. 2. Closing part of Q STREET at Pennsylvania Avenue and 30th Street, S. E. 3. Closing T STREET, N. W., in the Bliss Estate property, west of Lover's Lane, abutting on Parcels 39/44 and 39/45." Any and all parties interested must file objections, if any, in writing, to said closings within thirty (30) days after the date of this publication, as shown at the beginning thereof, otherwise said order shall become effective on June 16, 1941, and the street and alley areas, as herein described, shall on and after said date become closed, in accordance with the provisions of said Act. MELVIN C. HAZEN, JOHN RUSSELL YOUNG, DAVID McCOACH, Jr., Commissioners of the District of Columbia. 15.16.17.19-24.26-29.31

Auction Sales

FRIDAY, MAY 23, 1941—
THOS. J. OWEN & SON, Auctioneers, 1431 Eye Street, Northwest.

TRUSTEES' SALE OF TWO VALUABLE DWELLINGS KNOWN AS PREMISES NOS. 2950 THIRTEENTH STREET, NORTHEAST, AND 1264 HAMLIN STREET, NORTHEAST.

By virtue of a certain deed of trust duly recorded, in Liber No. 7388, Folio 85 et seq., of the land records of the District of Columbia, and at the request of the party secured thereby, the undersigned trustees will sell, at public auction within the office of Thos. J. Owen & Son, 1431 Eye St., N.W., on FRIDAY, THE TWENTY-THIRD DAY OF MAY, A. D. 1941, AT ONE O'CLOCK P. M., the following-described land and premises, situate in the District of Columbia, and designated as and being lot 18 in Harry W. Scammell's subdivision of lots in Block 3 "South Brookland," as per plat recorded in the Office of the Surveyor for the District of Columbia in Liber County 23 at folio 55; subject to covenants of record; known as lot 18 in Square 3934, being premises No. 2950 13th Street, N.E. Also lot 29 in Haislip's subdivision of lots 1 and 2 in Block 26, Brookland, as per plat recorded in the Office of the Surveyor for the District of Columbia in Liber 55 at folio 91, also part of lot 28 in the above mentioned subdivision, being more particularly described by metes and bounds in said deed of trust. Said property taxed as lot 804 in Square 3933, also known as 1264 Hamlin Street, N.E.

TERMS: Both properties to be sold as a whole. Sold subject to prior deeds of trust on both properties, the particulars of which will be announced at time of sale; the purchase price above said trust to be paid in cash. A deposit of $500.00 required. Conveyancing, recording, etc., at purchaser's cost. Terms to be complied with within thirty days, otherwise deposit forfeited and the property may be advertised and resold at the discretion of the trustees.

S. GERSTEIN,
ARNOLD H. BERMAN,
P—May13.15.17.20.22. Trustees.

MONDAY, MAY 26, 1941—
ADAM A. WESCHLER & SON, Auctioneers.

TRUSTEES' SALE OF VALUABLE DETACHED FRAME DWELLING, NO. 5023 SHERRIER PLACE, N. W. SIX ROOMS AND BATH, H. W. HEAT, ELECTRICITY.

By virtue of a deed of trust recorded in Liber No. 7101, folio 259 et seq., one of the land records of the District of Columbia, and at the request of party secured thereby, the undersigned trustees will offer for sale by public auction, in front of premises, on MONDAY, THE TWENTY-SIXTH DAY OF MAY, 1941, AT FOUR O'CLOCK P. M., the following-described property in the District of Columbia, to-wit: Lots numbered nine (9) and ten (10) in block numbered four (4) in Clark and Cottrell Trustees subdivision of lot numbered one (1) in Walter B. Smallwood's Estate known as "Whitehaven" as per plat recorded in the office of the surveyor for the District of Columbia in Liber County 8, folio 19.

TERMS OF SALE: Property will be sold subject to a prior deed of trust for about $2,900, particulars at sale; balance cash. A deposit of $200 required of purchaser at sale. Examination of title, conveyancing, recording, revenue stamps and notarial fees at cost of purchaser. Terms to be complied with within thirty days from day of sale, otherwise trustees reserve the right to resell property at risk and cost of defaulting purchaser, after five days advertisement of such resale in some newspaper published in Washington, D. C., or deposit may be forfeited, or without forfeiting deposit trustees may avail themselves of any legal or equitable rights against defaulting purchaser.

HERMAN MILLER
EDWARD A. GARVEY
Post—May 15.17.20.23.26 Trustees.

BUSINESS SERVICE Directory

THE ANSWER TO WHO DOES IT?

APRONS
APRONS 25c to $1.35; "Chico" style; all kinds to order. NA. 4552.

ASPHALT DRIVES
Black Top Rds. Co. Driveways, Tennis Courts. TIME PAYMENTS. NA. 0464.

AUTOS SIMONIZED
$3.50 Cars simonized (like new). Call and deliver. Steve, DU. 2320.

AUTO WINDSHIELD WIPERS
BUELL Windshield wipers and fuel pumps. 906 4th nw. ME. 5778.

—CARPENTRY, REPAIRS, SERVICE—
ME. 1955 Alterations, Screens, Roofs, etc. White mech. Wk. guar.
SH. 3633-M Screens, recr. rms., pchs., roofs; contract or hour.

CAULKING—WEATHERSTRIPPING
FR. 1738 A. Ericson. Work guar. Weatherstripping, Caulking.

CEMENT WORK.
FOR WALKS, driveways or repairs call Park Cementing Co., SHep. 5338-W.

CEMENT, STONE WORK.
JERRY Cement retaining walls, steps, walks, etc. ATlantic 9266.

CHAIRS RENTED—SOLD
Notes Folding Chairs, Tables; AllOccasions. Lowest rates. DI. 8112.

CHAIR REPAIR AND SERVICE
CHAIR CANEING Upholstering Porch rockers splinted. CLAY ARMSTRONG, 1235 10th st. nw. Phone MEtropolitan 5062.

DRESSMAKING
DE. 3356 Chair covers, curtains, dresses, remodeling; reas.

BUSINESS SERVICE Directory

EXTERMINATING ALL KINDS
GE. 4414 Apex Exterminating Co. All insects & rodent pests; guar.

FUR STORAGE
W. CAVALIER, NA. 2193 Safe storage for your furs. Repair, Remod.

HOME IMPROVEMENTS
NO. 7203 A Johns-Manville Guild estimator is at your service for advice in planning your remodeling. Call him at The Home Improvement Department, Woodridge Realty Co.

HOME REMODELING
DIs. 2704 Basement to roof; roofing, siding. Free estimate. Johns-Manville Guild member. Mr. Morrissey.

LEATHER GOODS REPAIRING
G. W. King, Jr. Saddlery, Trunks, etc. 511 11TH ST. N.W.

MOVING, STORAGE
EDELIN Transfer. Guar. exp.; careful men. 1640 B se., LI. 5047.
COl. 9623 Local and Long Distance. Insured; fumigated vans; reas. Careful men.

PAINT SALE
PAINT Special: 1 coat white enamel, $1.45 gal. Free del. Benjamin Moss Paint Co., 1131 9th nw. ME. 1662.

PAINTING
HO. 0499. House painting by expert; inside and out. Spray or brush. Call after 5.
PAINTING Exterior & interior. Winter prices prevail. Work guar.; white mech. Burke, DI. 0202.

PAINTING, DECORATING
Lin. 4955 Painting, Decorating, Graining of quality. White mech. Ref.

RADIO SERVICE AND REPAIRS.
RADIO TROUBLE CURED Free est. Work guar. 3 mos. Honest prices. MID-CITY RADIO SHOP, 9-9 p.m. NA. 0777.

REWEAVING
FR. 3268 Tears, burns, etc. Reas. McDonald Needle Shop, 1114 E.

SCREENS MADE
Screens MADE TO ORDER 24 HRS. Durite Co., NO. 3230-4048.

TILE WORK, FIREPLACES, ETC.
Tile marble, slate, terrazzo work. E. E. Ellett. NA. 8731.

TYPEWRITERS.
TYPEWRITERS QUICK REPAIRS Reasonable. Many Bargains. 718 14th St. RE. 2838.

UPHOLSTERING—REPAIRING
WORK by expert. Prices reas. Free est. Call MR. WATSON, DU. 6138.

The Washington Post

CLASSIFIED ADVERTISING LOCAL RATES.

For Washington and Points Within 25 Miles of the District of Columbia. The following rates are for consecutive insertions:

Words	Lines	Rates per line: 20c, 1 time	19c, 3 times	16c, 7 times	14c, 15 times
10	2	$.40	$1.14	$2.24	$4.20
15	3	.60	1.71	3.36	6.30
20	4	.80	2.28	4.48	8.40

Cash rates for Situations Wanted ads are one-half of the above rates.

The one-time rate applies on skip ads or irregular insertions. Minimum ad is 2 lines, 1 time, 40c.

OUT-OF-TOWN RATES.

Ads from points more than 25 miles from the District of Columbia are: 2 times, 25c per line; 3 times, 24c per line; 7 times, 22c per line. Count 5½ words of 6 letters each to a line.

Cancellation Orders or Correction before insertions (excepting Death Notices) cannot be made unless ordered before 6 p. m. daily or 4 p. m. Saturday for sunday.

Phone NAtional 4200

Ask for an Ad-Writer

Lost and Found 1

You can phone your "Lost and Found" ads to The Post until 11 p. m. for insertion the following morning. For The Sunday Post, Saturday, 4 p. m. ("Found" ads are published free.)

LOST—Black oblong brief case, between 17th and 18th on Eye st. Call Mr. Roth, DUpont 5258.

BLUE LEATHER pocketbook containing money, papers, street car, Col. rd., 16th st., May 14. Reward. NO. 2274.

GLASSES—Ladies bifocal oxford, lost Thursday. Reward. WO. 8613.

GOLD BRACELET, diamond chips, 2 rubies; heart design; downtown. Rew. TA. 0026.

RING, 4 opals surrounded by 18 diamonds, downtown. Liberal reward. SL. 5691.

TOY FOX TERRIER—Male, white, with black on both sides of face and ears; large black spot across back. Finder please call TA. 7575. Reward.

WRIST WATCH, lady's rose gold, inscription, eve. May 14. Reward. DU. 6159.

FOUND—Pentecostal medal on Trinidad ave. ne., Tuesday, May 13. AT. 3201-W.

Personals 3

AUTOISTS with revoked permits needing insurance, see K. M. Livingstone & Co., Inc., 705 Colorado Bldg. DI. 0700.

HEMORRHOIDS (piles) eradicated by my own method; results effective for a lifetime or money back. Write for booklet. No drugs. No surgery. DR. SOMMERWERCK, 1365 Columbia rd. AD. 0388.

IF YOU ARE BOTHERED WITH BILLS or need EXTRA money for any purpose, just give me a telephone call. You can get $100 and need repay only $1.63 per week, which includes interest, the only charge. Other amounts in proportion. Just call JACK SESSIONS, MIch. 6810.

3-DIAMOND wedding ring, $4.75. Other bargains. Charges invited. Livingston, 303 Westory Bldg.

Motor Travel 10

DRIVING Seattle, Wash., June 1; can ace. 2 or 3 persons; all or part way; share expenses. Box M-436, Washington Post.

Help—Women 11

Women—if you don't find your position in the Help Wanted Column today—place a "Situations Wanted" Ad in The Post. A 2-line ad costs only 20 cents.

BEAUTY OPERATOR for neighborhood shop; must be all-around; top wages. Call COl. 8744.

BEAUTY operator for all-around work; permanent. Call for appt. COl. 10102. Kennedy-Warren Beauty Shop.

EXPERIENCED typist and medical stenographer. Box M-432, Washington Post.

HIGH SCHOOL GIRLS over 18 years of age. Desirable work offering regular employment with opportunities for salary advancement and promotion. No experience necessary. Apply in person at 722 12th st. nw., Room 101, between the hours of 8:30 a. m. and 5 p. m.

OPENINGS—Cooks, maids, $7-$10 week. RUPHER'S AGENCY, 1837 11th st. nw.

STENOGRAPHER for general office work; secretarial experience preferred; good salary, steady position; willing worker; excellent opportunity. Apply between 10 and 5 Saturday. National Delivery Association, 639 New York ave. nw.

TELEPHONE (P.B.X.) course, easy, short, profitable, inquire Capital P.B.X. Receptionists School, 1311 G st. NAt. 2117.

WAITRESS—White, experienced only. 6664 Wisconsin ave., Bethesda, Md.

WAITRESS—Good pay, good tips. Kosmos Cafe, 931 18th st. nw.

SALESLADIES

Singer Sewing Machine Co. desires to employ women between the ages of 25 and 40 for retail selling; salary and commission; experience not necessary. Call between 8:30-9:30 mornings. 808 King st., Alexandria, Va.

LADY

PUBLIC RELATIONS.

Permanent position; salary and commission; sales experience desirable but not necessary; must have car; state qualifications and references. Box M-442, Washington Post.

Help Women—Household 11A

CHAMBERMAID-WAITRESS—Experienced; white; to stay nights; family of two; small, modern convt. house. References required. Box 846, Washington Post.

Continued on Following Page.

Help Women—Household 11A

Continued From Preceding Page.

GIRL, g. h. w.; 3 adults; live in or out; ref.; $7. WO. 5868 morn. or eves.

Help—Men 12

Men—If you don't find your position in the Help Wanted Column today, place a "Situation Wanted" Ad in The Post. A 3-line ad costs only 30 cents.

BARBERS (2); $24 guar.; job good for $30. 5 H st. nw.

BARBER—Eves., Saturday; guar. and comm.; steady. 5503 Colorado ave. nw.

BARBER—1st class, $25 guarantee and comm; 50c shop; at once. 1251 H st. ne.

COLLECTORS—Must have auto; permanent position, good salary plus commission. Apply 825 7th st. nw.

DISHWASHER—White. 6664 Wisconsin ave., Bethesda, Md.

ROUTE MEN—We have several openings for experienced laundry route men for established routes; able to furnish bond. See Mr. Jackson between 5 and 7 p. m. 713 Lamont st. nw.

SHOE-SHINE BOY WANTED at 3215 14th st. nw.

STENOGS., b'kkeepers, typs.; very good openings NOW. BOYD SER., 1333 F st.

STENOGRAPHERS, beginners and experienced, also good typists, bookkeepers, clerks, P. B. X. operators, 10-15 today. Miss DAY, Personnel Service, 1311 G st.

WANTED—Several men, old or young, for part-time sales work. Add several dollars weekly to present income by working a few hours evenings. See Mr. Abernethy, weekdays between 5 and 8 p. m. at 826 10th st. nw. or call RA. 4629 any time.

WANTED—2 men, old or young, for full time sales work. Salary and commission to those who qualify. A good proposition for a good salesman. See Mr. Abernethy, weekdays between 5 and 8 p.m. or phone RA. 4629 any time.

PHOTO COUPON MEN. Commission and weekly bonus. Rembrandt, 708 13th st. nw.

MARRIED SALES DRIVERS. Between ages of 35 and 55, for home-to-home selling; good salary and commission. Call FRanklin 7321 for appointment or write W. BARRETT, 206 20th St. N.E.

Dishwasher and Bus Boy
Apply Arm-Chair Lunch, 831 14th st. nw.

SERVICE STATION
attendant experienced in lubrication. Apply Esso Station, 10th and Maine ave. sw.

Photographic Printer
and darkroom man; portrait experience; must be good; $20 wk to start. Box 644, Washington Post.

BUS BOY
Experienced. $20 week. 516 North Capitol st. nw.

Men of Good Character
21 years of age or over, residing in Washington at least one year, to join FREE class for identification card. Apply 12:30 p. m. See MR. CRUZE.
BELL CAB CO.
1317 L ST. N.W.
METROPOLITAN 1727.

WAITERS
colored (3), busmen (2), good wages, board and room. Apply head waiter, Army-Navy Country Club, 2400 South 18th st., Arlington, Va.

NIGHT JANITOR
for nearby suburban club. Steady position. Age 35 to 45; $75 mo. and meals; hours 11 p. m. to 9 a. m. Must be neat, sober and able to operate switchboard. For interview, phone CH. 0405.

BUS BOYS, PORTERS
colored, for general restaurant work; opportunity to advance. Apply 5109 Georgia ave. nw.

SALESMEN
This company will provide solid substantial salesmen with what we are certain is a most unusual opportunity to interest their contacts of either limited or large means. Apply Box 640, Washington Post.

REFRIGERATION SERVICE MEN
Experienced in low temperature work.
Apply Mr. Smith
Tuesday Morning
Carry Ice Cream Co.
1337 D St. S.E.

A large national corporation desires to employ
MEN
18 or Older
No Experience Necessary
SUBSTANTIAL SALARY AND COMMISSION
Regular salary increase and promotions depending on individual initiative and ability.
GULF OIL CORP.
14th & Kenyon Sts. N.W.
Apply Monday 9 to 12
May 19

YOUNG MEN
Permanent Positions
GOOD PAY
Must Be at Least 16 Years of Age
Apply
POSTAL TELEGRAPH CO.
1420 New York Ave. N. W.

COLORED janitors, hall men, elevator operators, night men. Call at 1625 K st. nw. Mr. Cassidy.

Help—Men-Women 13

CAMP COUNSELORS and teachers, jr. and sr.; give training exper., faith and references. Box M-435, Washington Post.

STENOGRAPHER for part-time work, possibly combine with camp work. WI. 2811.

Situations—Women 16

GIRL—Colored, desires job; maid, g. h. w. City refs. MI. 7640.

Situations—Men 17

STENO., 23, knowledge of accounting, desires p.-t. eve. work. Box M-426 Wash. Post.

Instructions 19

CIVIL SERVICE Courses, late editions, many kinds. BOYD SCHOOL, 1333 F. NA. 2338.

SPANISH CLASSES now forming; moderate fees; native teacher. 1-5 p. m., Rm. 223, Y.M.C.A.; 7:30-9:30, Mills Bldg., Rm. 217.

LEWIS HOTEL TRAINING SCHOOL. Correspondence Course—Personal Service. 23d and Pa. Ave. N.W. ME. 4692. Dept. 6

Money-to-Loan 26

ON diamonds, watches, jewelry, silverware, etc. No adv. arrangements neces. Lowest int. rates. Rosslyn Loan Co., Rosslyn, Va.

Personal Loan Cos. 26A

Operating Under Uniform Small Loan Laws

PERSONAL LOANS TO $300.
MARYLAND PPERSONAL BANKERS.
7912 Georgia Ave. SH. 2852.

INTEGRITY LOANS.
DOMESTIC FINANCE CORP.
SEE PHONE BOOK FOR ADDRESSES.

CASH LOANS TO $300.
CONSUMERS LOAN SERVICE, INC.
3327 Rhode Island Ave. HO. 5028.

A FRIENDLY LOAN SERVICE.
H. G. ZWALLY, MANAGER.
AYARES SMALL LOAN CO., INC.
7902 Georgia Ave. SH. 3700.

YOU

. . . can get a loan of $100.00 if you can make monthly payments of $7.04.

Cash Loan You Get	Amount You Pay Including All Charges Weekly	Monthly
$ 25.00	$0.42	$ 1.76
50.00	0.82	3.52
100.00	1.63	7.04
150.00	2.43	10.56
200.00	3.24	14.08
300.00	4.85	21.11

Payments include all charges as prescribed by the Uniform Small Loan Law

Loans made on your own signature. No security required. No credit inquiries are made of relatives, friends or employer. Apply in morning and get money the same day. Just telephone, give us a few facts—then call for the money.

PUBLIC SMALL LOAN CO.
2028 North Moore St., Rosslyn, Va.
Telephone CHestnut 2444
DEWEY T. JONES, Mgr.

PEOPLES PERSONAL BANKERS
3308 R. I. Ave., Mt. Rainier, Md.
Telephone DEcatur 1240
R. W. THRASHER, Mgr.

Rooms—Furnished 30

A COOL, large fr. rm., twin beds; pvt. b. with sh'r, for 2 men; $17.50 ea. RA. 5885.

ALASKA AVE., 7535—Front rm., innerspg. matt.; married cple., 2 girls. GE. 7766.

ARLINGTON — Large, comfortable room, priv. family; 1 blk. bus. JA. 1516-W eve.

ATTR. sgle. rm. for discriminating perm. party; $25; pvt. home, 3 adults, Gentiles. 2700 blk. Woodley rd. AD. 2073.

ATTR. front twin bedrm., in nicely furn. home; reas.; 2518 12th st. nw. at Clifton. MI. 6139.

BEAUTIFUL room, bath, cedar closet; unl. phone; man; Glover pk. 2445 39th st. nw.

BRENTWOOD RD. N.E., 1277, Apt. 103B—Lge. studio rm., pvt.; man. MI. 5920.

BURLEITH, 3511 T st. nw.—Lovely rm., suit. 1-2 gentlemen; prvt. res. WO 6090.

BURLEITH, 3528 S st. nw.—Attrac. bedrm. and sitting rm., adj. inclosed porch; ideal for 2; breakfast optional; bus at corner.

CATHEDRAL AVE. N.W., 2808—Young woman to share lg. bedrm.; twin beds; pvt. home; $20; privileges. DU. 5938.

CATHEDRAL (nr. Conn.)—Large cor. front rm.; bath; det. quiet adult home; gentleman; ref. $30. AD. 3584.

CHAPIN ST. NW., 1412, Apt. 28—Beaut. room; home privil.; conv. trans. AD. 1440

CHEVY CHASE, D. C., 3830 Livingston, block Connecticut—Corner single room; 2 exposures. ORdway 0689.

CHEVY CHASE—Large front rm., private shower; new home; gentleman. WI. 4801.

CHEVY CHASE CIRCLE—Single rm., semi-pvt. bath; lovely home, large yard; gentile man. EM. 5519.

CHILLUM EXP. at door, 5700 1st nw.—Attr. front sgl.; next bath, shower; prvt. res.; $20. RA. 1279.

COLUMBIA RD. NW., 2011—Sgle. and dbl. rm., all conv.; board optional. HO. 4670.

COL. RD. NW., 1751—Lge. front rm., 1st-fl. apt. 2; splendid trans., all conveniences. HO. 6616. Also single rm.

CONVENIENT Navy Yard, Capitol; 512 B st. ne.; lge. rm., encl. porch; also single; quiet home; reas. TRinidad 0893.

DOWNTOWN, 1320 Vermont ave.—Attractive, comf. furn. 2d-floor single; reas.

D'TOWN, 1015 N St. N.W., Apt. 406—Lg. twin bedrm., shower, radio, bright airy apt.; gentlemen pref. NO. 4835.

DOWNTOWN (925 New York nw.)—Beaut. blue new furn. rm., south, expos.; steel locker, wardrobe dresser, vanity, studio couch; phone; suitable for 3. MEt. 1550.

DOWNTOWN—Attractive, large, twin bedroom, next bath; $10 wk. NO. 4835.

DUPONT CIR. (1612 19th st. nw.)—Large, comf. basement rm., pvt. ent. $4; man.

F ST. NE., 1628—Attr. rm., $15 sgl.; $25 dbl.; prvt. res.; home priv. FR. 0522.

FRONT ROOM, south, expos.; use phone; pvt. family. Man. ORd. 1172.

G ST. NW., 2028—Gentleman; lg. double rm., 3 wind.; shower, stand with running water for shaving; twin beds; 2d floor.

GEORGET'N, 1613 30th st., Apt. 4—Lovely cool rm., next b.; board optl. NO. 3441.

GLOVER PK.—Sgl. rm. for lady, for 3 months; s. p. bath, shower. WO. 6636.

GOOD HOPE RD. SE., 1630—2 adj. sgles.; next bath; suit. men; conv. Navy Yard.

HIATT PL. NW., 3229—Single and double rms., base. rm.; pvt. entr., gar.

IRVING ST. NW., 1467 (Apt. 1)—Newly furn. sgl., near bath; conv. transp.

JACKSON ST. NE., 1928—Light, airy room; block trans.; home privileges. DU. 3715.

JEFFERSON ST. NW., 1223—Room, furnished as den; adj. inclosed porch; ideal for gentleman. GE. 8454.

KENNEDY ST. N.W., 1354—Attrac. rm., next to bath, private home; convenient to cars, buses; employed lady. GE. 4164.

KENYON ST. NW., 1712—Dble. room next bath; private home; unlimited phone.

L ST. N.W., 1322—Newly dec. rms.; some with running water; showers; $3.50 up.

LARGE nicely furn. rm., downtown sec.; twin beds; couple; housekeep'g. HO. 4533.

LOVELY room, next bath, shower; man. 2507 Rhode Island ave. ne. DU. 4244.

M ST NW., 1838 (1 blk. Conn. ave.)—Beaut. front dble. rm., twin beds; conv.; 2 or 3 gentlemen; next to bath. Reas.

MODERN, detached, prvt. home, 7616 13th nw.; twin bedrm., adj. bath. RA. 3508.

MT. PLEASANT (3105 18th nw.)—Attr. frt. twin bedrm., pvt. res.; conv. transp.

N ST. N.W., 17—Opp. War Dept.; attr. cool twin bedrm., nr. bath, c.h.w.; $4 ea. wk.

NR. MONASTERY (on quiet street)—Room, adj. bath with tub, shower; c. h. w.; unlimited phone; reas. Call MI. 8149.

OGLETHORPE NW., 600—Newly furn. rm., next bath; express bus. GE. 7824.

ORREN ST. N.E., 1314, Apt. 3—Large bed rm., adj. bath; new fur.; girl. 6 p. m.

PARK PL. N.W., 3300—Lg., attr. dbl. rm. overlooking park; Jewish home. RA. 7405.

PETWORTH (307 Taylor st. nw.)—Large frt. rm., well furn.; auto. heat, c. h. w.; unl. phone; conv. trans. Garage free. $20. Gentiles.

PETWORTH EXP., 4127 7th St. N.W.—Spacious front rm., nicely furn., next bath, shower; $22.50 sgl.; $27.50 dbl.

S. CLIFTON TER., 313—Large well-furn. room, s.e. exposure; cool; suit. middle-aged person; refs. exchanged. CO. 7744

SUMMIT PL. NW., 1841—Large, cool room, private bath, garage; gentleman; $12 week, $35 month. DU. 0574.

TEA ST. NW., 31—Conv. Govt. bldgs., nice selection of sgl. & dbles. DU. 4463 aft. 6.

UPSHUR ST. NE., 1900—Single rm. Pvt. home. $18. Man. Conv. transp. MI. 3080.

WEBSTER ST. NW., 321—Front single; priv. home; man; $16 month. RA. 4840.

WISCONSIN AVE. 5606—Dble. and triple rms.; suit 2 and 3 persons; 2 baths; c.h.w.; unlim. phone; nr. tran. WI. 9588.

WISCONSIN AVE. N.W., 3026, Apt. 2—Single or double, pvt. family; half blk. bus, car. $25—$15 ea.; ladies. EM. 6359.

6TH ST. NE., 626 (nr. Union Station)—Well furn., twin bedrm., sitting room, nr. ba.; pv. res.; no other rmrs. FR. 8405.

9TH ST. NE., 622—Comf. twin bedroom; c. h. w.; priv. home; $25. AT. 5479-J.

10TH ST. NW., 3550—New furn., dec., front dble.; 4 windows; expr. bus; $17.50 ea.; bd. opt. AD. 1059.

13TH ST. N.W., 5205—Bright, cheerful rm.; nr. bath; prvt. family; $5; gentleman.

14TH ST. N.W., 2544—Clean room, near bath; prvt. entrance; $6-$7 wk. Janitor.

16TH ST. NW., 3319—Lovely, nicely furn., twin bedroom, s.p. bath; $14 mo. ea.

1852 COL. RD. (Apt. 103)—Comf. room; in family of 2 adults. Evening and Sunday.

5218 1ST ST. N.W.—Spacious twin bedrm., next bath; prvt. gentile res. RA. 1031.

Rooms—Furnished 30

130 U ST. NE.—A nicely furnished room, adjoining porch, for refined gentleman, in small adult family; good transportation. $4 wk. DE. 4309.

SGL. RM. Next bath, Gentile man. 3921 16th nw. RA. 6364.

1439 CLIFTON ST. N.W.
Newly furnished; close in; twin bedroom; triple room, $4 each week. MI. 3582.

BRAND NEW.
THE CHURCHILL,
1740 P ST. N.W.
Sixty lovely rms. New furniture, attractively decorated; running water, plenty showers and baths; venetian blinds, electric fans; single rooms, $8.50 weekly; twin bedrms., $10-$12 weekly.

Housekeeping Suites 30A

CHANNING ST. N.E., 13, off N. Capitol—3 lg. rms.; Frig., sink, range; $50; adults. NO. 3866, after 4.

D'TOWN (926 23d nw.)—Lge. 1st. floor l. h. k. rm., running water, light & airy.

IRVING ST. NW., 506—Unf. rm., kit., scr. pch., s.p. bath; phone, gas, elec. furn.

TEA ST. NW., 947, ½ blk. cars—Attr. rm. and kit.; sink, range; $28; settled couple.

4219 8TH ST. N.W.—Front h.k. rm.; $7.50; inc. utilities; employed adults. TA. 1621.

Wanted—Furn. Rooms 32A

WANTED TO HAVE a list of inspected rooms and small apartments for rent; centrally located: Northwest section. Telephone RE. 7860, Ext. 263, between 9:30 and 11:30 a. m.

Suburban Rooms 33

BROOKMONT, MD.—Lovely dble., $20 for 2; sgle., $12; ideal for summer. WI. 2274.

CH. CHASE, MD. (4512 Ridge—Fr. rm.; yg. man; nice home; breakfast opt. WI. 3243.

ROCKVILLE PIKE—Cool rm., pvt. bath; lge. yd.; priv.; gar.; nr. tran. KEn. 237-J.

Room and Board 34

ABOVE MASS. (1309 17th nw.)—Double or triple; balanced meals; owner; reas.

ABOVE COLUMBIA RD. (3035 16th)—Cool twin double; excellent meals. AD. 6265.

AGED ONLY—Lifetime care, nurses' atten.; pleas. surroundings. RA. 7784-EM. 1559.

A JEWISH HOME, Dupont Circle—Newly furnished large room, 5 windows, connecting bath; 3 girls. Privileges. NO. 4005.

AT DUPONT CIRCLE (1322 19th st. nw.)—Brt. dble. rm., twin beds; shr.; yg. men.

ATTR. front double; twin beds; $37.50 ea. 1820 Lamont st. nw. AD. 1521.

B ST. SE., 320—Single, double; twin beds; nr. Navy Yd., Cong. Lib.; $8 wk. LI. 8594.

BEAUTIFUL ESTATE—All conveniences; excellent cooking; ½ hr. from Washington, rd. to Annapolis. Mrs. T. B. Clagett, Mitchelville, Md.

BEAUTIFUL front room; twin beds; tub-shower; unlim. phone; 15 min. downtown. Yard, porches. NOrth 7213.

BRIGHT front room, next bath; nr. Capitol, conv. trans. 623 Md. ave. ne. FR. 7927.

CLIFTON ST. NW., 1225—Comf. rms.; good food; homelike atmosph.; reas. CO. 9130.

COL. RD. NW., 1425—Lge. frt. dbles., So. cook.; all you can eat; $35 ea. AD. 7278.

DOWNTOWN (1519 R. I. ave.)—Front dble. room, running water. $37.50 each.

DOWNTOWN (1707 N. H. ave.)—Comfortable, single and dble.; excel. meals; reas.

DOWNTOWN, 1629 16th nw.—Desirable vacancy, delic. home food. MI. 9236.

DUPONT CIRCLE, 1775 Mass.—Comf. rms.; selective menu; young people; reas.

DUPONT CIRCLE, 1752 Que—New dec. furn. sgles., dbles. triples; new showers; $30-$50 ea.; fine food P. B. X. HO. 7221.

HARVARD ST. NW., 1455—Sgle., dble. rm.; no limit on food, well bal. meals; $8.75.

HOBART ST. NW., 1738—New home; everything new; dble. rms., twin beds, private bath; excellent food. CO. 6570.

IDEAL home for summer, 1608 Webster st. nw.; large, cool room, suitable 3; twin beds, new furniture; also beaut. single and spacious master bedrm. RA. 5480.

INGRAHAM ST. NW., 1346—½ blk. 14th. Master bedrm, pvt. bath; 2-3 young ladies.

LAMONT ST. NW., 1811—Large room, next bath, adj. porch; good home cooking.

MONROE ST. NW., 1442—Lge., cool, twin rm.; good kosher food. COl. 4679-W.

OTIS PL. NW., 711—Lovely rm; girl; Jewish home; ½ blk. transp. TA. 0268.

PARK RD. N.W., 1725—Light, airy dble.; reas. MIch. 2952.

PARK RD. NW., 1309—A nice home for Govt. workers. Good food. AD. 6638.

RIVERDALE—Large room, 3 expos.; suitable 3 men; $10 each. WArfield 8049.

ROCKVILLE—Cool rm., conv. bus; good food; $8-$10. Rockville 63-W.

WYOMING AVE. NW., 2011—Studio double for 2 men; semipvt. bath; large closet; also share rm. for young lady.

15TH ST. NW., 2401—Cool outside rooms, suit. 3-4; walking dist.; transp. close.

43D NW., 5312, nr. Wisconsin—Large twin room; real home; $8 each. EM. 2775.

3715 KANSAS AVE. N.W.—Mod. home; 10 min. d'twn. Twin beds, shower. TA. 6451.

2312 19TH NW.—Vacancy for 2 girls; large front room; excellent meals; home priv. HO. 5673.

THE BRADLEY
1706 New Hampshire N.W.—Single, double and triple; exc. meals.

1627 19TH ST N.W.
DUPONT CIRCLE AND CONN. AVE.
One of Washington's largest guest homes. Phone in every room. Plenty baths. EXCELLENT FOOD. VARIED MENU.

1738 M ST. N.W.
AT CONN. AVE.
OPPOSITE ST. MATTHEW'S CATHEDRAL. "LIVE WITH US AND BE HAPPY." GOOD FOOD—MUSIC—VARIED MENU.

Children Boarded 35

CHILDREN, 3-5; suburban home; large yard; expert care. Glebe 1582.

Table Board 36

$20 Mo. Two meals daily—ample servings. 1621 Mass. Ave. N.W.

Country Board 37

WANTED—Elderly couple or two women to room and board for summer; large room; 2 beds; modern conveniences. Mrs. Harry Kagey, New Market, Va.

Summer Camps 41

TALL TIMBERS—Camp for boys, ages 5 to 17 years; fully established; excellent personnel; enrollment limited. AD. 4074.

Wanted Rooms 42A

YOUNG MAN—Government employe, wants large unfurn. rm. with bath. CO. 3402-J.

Apartments—Furnished 45

ARLINGTON—Furn. Colonial Village apt.; sublet for 6 weeks. CH. 2000, Ext. 774.

BETHESDA—Cool, spacious attr. furn. 5 rms., 1st fl. duplex; 2 bedrooms; elec. kit., scr. por.; June 1 to Sept. 1 or longer; ref. 215 Roosevelt st. WIs. 9163.

BRENTWOOD, MD., 4410 Holladay st.—3 rms.; newly decorated; Frig.; utilities furn.; convenient trans.; adults; $42.50.

COLONIAL VILLAGE—3 exposures; 2 corner bedrooms, $100. CH. 2000, Apt. 68.

CONN. AVE N.W.—Large living rm., dining rm., kit., 2 bedrms., 2 baths, completely furnished, $150 month; to Sept. 15. Appt. AD. 8584.

DOWNTOWN, 1008-1010 Mass. Ave. N.W.—Completely furnished, $7.50, $10 week.

D'TOWN (2544 14th st. nw.)—Clean, 1 room, kit., Frigid.; $9-$11 wk. Janitor.

DOWNTOWN apt. to share with one gentleman; refrigerator. REp. 0763 or MEt. 3145 evenings.

D'TOWN (1015 N st. nw.)—2 lge. rms., kit.; shower; util., maid serv. $85. NO. 4835.

DOWNTOWN—1 rm., kitchenette, bath, c. h. w., elec. refrig. 1313 Rhode Island ave. nw. Suitable lady.

FRANCIS SCOTT KEY APT. HOTEL, 20th and F sts. nw.—Fireproof; A. A. A.; one room, kit., dinette, pvt. bath; 1 or 2 persons; day, week, Frigidaire; fully equipped, nicely furnished. NA. 5425.

GLOVER PARK—2 bedrms., yard, porch; includes dishes, linens, gas and elec.; bus at door; June 1-Oct. 1; $80. EM. 6581 for appointment.

REGISTERED NURSE share apt. with another, own room; no smokers; convenient transp.; $20. DE. 4933, 9 to 12 a. m.

SUBLET—Summer, completely furn. liv. rm., bedrm., kit., din. bath; air cooled apt.; excellent location. MI. 0047.

VIRGINIA AVE. SE., 1710—3 rooms, bath, Frigidaire; yard; also 2 rooms, bath; c. h. w. in both; nicely furnished; reas.

2339 18TH ST. N.W.
3 rooms (2 bedrooms), kitchen, bath and large deck porch.... $60
Electric Refrigeration.
AMERICAN SECURITY & TRUST CO.
15th and Pa. Ave. NA. 4815.

235 Emerson St. N. W.
3 rooms, kitchen and bath............$75
Electric Refrigeration.
H. G. SMITHY CO.
811 15th St. N.W. NA. 5903.

These Women! By d'Alessio

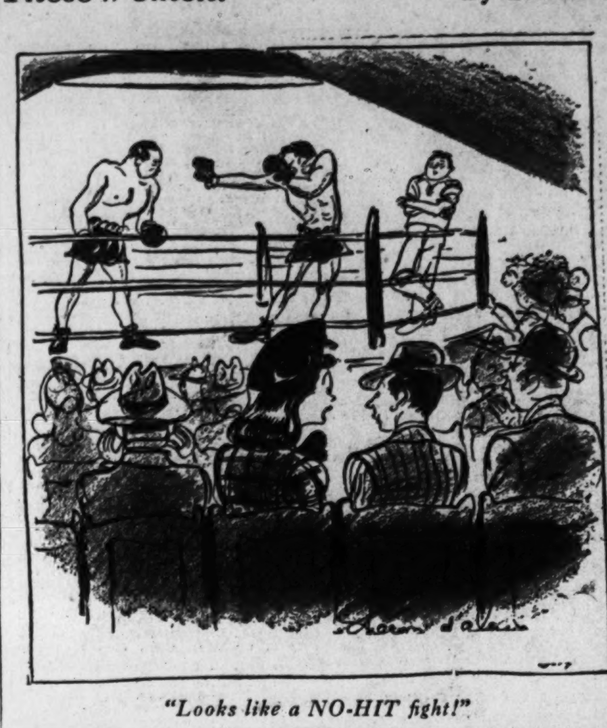

"Looks like a NO-HIT fight!"

Apartments—Furnished 45

812 L ST. N.E.—2 rms. kit., bath in newly decor. home; quiet couple; conv. trans.

Furn. or Unfurn. 46

Excellent apartments . . . 1 to 6 rooms . . . furnished or unfurnished . . . fire proof building . . . delightful sun decks.
THE *Cavalier*
3500 Fourteenth St. N.W.
FRED R. FOSTER, Mgr.

Hotel Roosevelt
16th St. at V and W N.W.

Four-room apartment in residential hotel of quiet charm and distinction. Panelled wall living room with screened porch overlooking private park and Meridian Park. Two bedrooms, each with ample closet space. Dining room with open balcony. All electric kitchen with forced-draft ventilation; pantry and cupboard space. Bath with shower. All utilities included in rent. Furnished apts. include maid service (except kitchen), all linen, dishes, silver and cooking utensils.

EXTRA FEATURES INCLUDE
- Located in first cab zone.
- Dining room, drug store, grocery, beauty parlor, etc., in building.
- Spacious lobby—carpeted halls.
- Private garden with outdoor tables and lounge chairs.

Apartments—Unfurn. 47

COLUMBIA RD. N.W. 1508—1 rm., large kitchen, bath, util. inclu. $42.50. Inspect 2-6 p. m.

COTTAGE CITY, MD., 15 Decatur St.—2 rooms, kitchen and bath; newly decorated, $45; includes oil heat, gas, electricity, telephone, garage. Warfield 7767.

ENTIRE 1st floor—Living room, bedroom, dinette and kitchen; electric refrigerator; oil heat; gas, electric, inclu.; $49.50, 817 Ingraham st. nw.

FAIRMONT ST. NW., 1320—1 room, dinette, kit., bath; $35. Res. mgr., AD. 0730.

GROUND FLOOR, Georgetown home—2 beautiful spacious rooms, large dressing closet with windows; bath; bright, cool, newly decorated; will furnish attractively if desired; reasonable. 3120 N st. nw.

NORTHUMBERLAND APTS. (2039 New Hampshire Ave. N.W.)—Apt. 106; 6 rms., kitchen, bath, $95. HOBART 3280.

RANDLE HIGHLANDS, 1729 31st St. S.E.—2 rms., kitchen and bath; beautiful view.

TAKOMA PARK (45 Poplar ave.)—Attract. 6 r., b.; oil heat, r. h. w.; refr.; fireplace; lge. closets; redec. SHep. 2807-W.

41ST ST. NW.—2 rooms, kitchenette, dinette, bath, $52.50; available May 15.
A. D. CRUMBAUGH.
4908 Wisconsin Ave. WO. 1-3-6-4.

1127 WEST VIRGINIA AVE. N.E., Apt. 2—Mod. duplex; 2 lge. rms., kit., bath, dinette, screened porch; yard; oil heat and h. w. furn. Only $46.50. Available June 1. See tenant or phone DI. 2434, 8-6 p. m.

1009 9TH ST. N.W.
1 large room, kitchen and bath.......$30
MT. VERNON CORP. NATIONAL 5536.

1311 11TH ST. N.W.
3 rooms and bath...................$34.50
GEORGE F. HANE, INC.
514 F St. N.W. NA. 3964.

2200 19TH ST. N.W.
"THE SHAWMUT"
(Corner 19th and Kalorama.)
2 large rooms, foyer, kitchen and bath $62.50
Elevator and switchboard service.
Manager, DU. 6464.

$49.50
204 DOUGLAS ST. N.E.
Living room, bedroom, kitchen, dinette and bath, rear porch and yard. Heat, hot water included in rental. Apply resident manager, 315 Evarts st. ne.
WAGGAMAN-BRAWNER.
1700 Eye St. N.W. ME. 3860.

2145 Calif. St. N.W.
2 rooms, kitchen, dinette and bath...... $52.50
GAS AND ELECTRICITY INCLUDED
Resident Manager
Michigan 6760

Apartments—Unfurn. 47

1624 EASTERN AVE. (Kenilworth)—4 rooms, kitchen and bath. Newly decorated. Heat and hot water furnished. Rent $47.50. Apply HIMMELFARB PROPERTIES, 474 K st. nw. ME. 1107.

3306 P ST. N.W.
Apt. 6—2 rooms, kitchen and bath, gas included in rent. Only $45 month.
C. H. HILLEGEIST CO.
1621 K St. N.W. NA. 8500.

3742 12TH St. N.E. New Bldg.
$55 Redecorated living room, 2 bedrooms, dinette, kitchenette & bath.
THOS. D. WALSH, INC.
815 11th St. N.W. DI. 7557.

$42.50, Two Rooms, Kitchen, Bath
1712 Summit Pl. N.W., nr. Col.-Ontario rd.

1840 MINTWOOD PL. N.W.
Two large rms., reception hall, kitchen, bath, butler's pantry, porch. AD. 0539.

1216 10th ST. N.W.
1 room, kitchenette, dinette, bath, $40 mo.

610 IRVING ST. N.W.
3 rms., kit., ba.; refg.; nr. cars, stores, $40.

1832 BILTMORE N.W.
4 rooms, kitchen, bath, $62.50. CO. 1348.

ALTO TOWERS
3206 WISCONSIN AVE. N.W.
1 room, kitchen, dinette and bath...$48.50
Including Utilities.
AVAILABLE NOW!
WEAVER BROS.
Washington Bldg. DIstrict 8300.

Lyon Village Apartments
1 and 2 bedrooms; immediate occupancy; another new building; applications being received for June 1 occupancy. 1 bedroom, $63 to $65. 2 bedrooms, $69.50 to $77.50. All utilities included. Open until 9 p. m. LYON, INC., CH. 7070. Resident manager, CH. 8040.

$60.00	THE CEDRIC 4120 14th St. N.W. 3 Rooms, kitchen and bath. Elevator. Elec. Refrigeration.
$48.50	THE RIPLEY 1424 R St. N.W. 3 rooms, kitchen and bath. Elec. Refrig. Front Apt.
$60.50	THE ROYDON 1619 R St. N.W. 3 rooms, kitchen and bath. Elev. Refrig. Res. Mgr.
$40.50	1128 10th St. N.W. 2 rooms, kitchen, dinette and bath.
$35.00	THE LELAND 2012 O St. N.W. 2 rooms and bath. Electric Refrigeration.

AMERICAN SECURITY AND TRUST COMPANY
15th & Pa. Ave. N.W. NA. 4815

10° Cooler
904-8 Ellsworth Drive
(½ Block from 8500 Block of Georgia Ave. N.W.)
1 room, kitchen and bath.................. $45
3 rms. (2 bedrms.), dinette, kitchen, bath. $57.50
All Utilities Included
901 Pershing Drive
2 large rooms, dinette, kitchen and bath......... $55
All Utilities Included.
Above apts. are close to schools, public and parochial; transportation, theater and shopping center. Apply Apt. B-1—900
BRADLEY, BEALL & HOWARD, Inc.
Southern Bldg. NA. 6271

NEW PINEY BRANCH GARDEN APTS.
3½-room apts., including living room, 18.5x17.4 ft., bedroom 14x11.4 ft., modern kitchen, tile baths, closets.
All Utilities From................$56.75
22 min. to downtown Washington
Located on wooded site overlooking Sligo Park. Separate buildings. Open Daily and Sunday 'til 9 P. M. Phone SHepherd 6400
North on 13th St. just beyond 6100 block to intersection with Piney Branch Rd. and Georgia Ave., 2½ miles to right on Piney Branch Rd., or right on Sligo Ave. immediately beyond Georgia Ave. underpass in Silver Spring to Piney Branch Rd. and apartments.

The Granite State
JUST A SHORT WALK FROM DOWNTOWN
1731 NEW HAMPSHIRE AVE. N.W.
(Between 17th & 18th & R & S Sts.)
A Brodie Enterprise
In First Cab Zone—Ready for Immediate Occupancy
Foyer living room, solarium, dressing closet, kitchen and bath. Corner apt., 2 exposures...................from $57.50
All Utilities Included in Rent
24-Hour Switchboard and Elevator Service.
OPEN FOR INSPECTION 10 A. M. TO 9 P. M.
HERBERT HARVEY
Managing Agent
1508 K ST. N.W. REP. 1565

Apartments—Unfurn. 47

Silver Spring—$49.50
2 rooms, dinette, kitchen and bath. Corner apartment. Near park.
THE MARYLAND REAL ESTATE CO.
7906 Georgia Ave. SH. 5100.

SILVER SPRING, MD.
8200 NOLTE AVE.
3 rooms, kitchen, dinette and bath...$65.00
MT. VERNON CORP. NATIONAL 5536.

WASHINGTON'S NEWEST AIR-CONDITIONED APT. HOUSE
THE WASHINGTON HOUSE
2120 16th St. N.W.
IN THE FIRST CAB ZONE
$62.50 Living room, dinette dressing room, kitchen and bath.
All Utilities and Air Conditioning Included in Rental.
MISS RYAN, Res. Mgr. DUpont 6000.

2505 13TH ST. N.W.
Reasonable Rental.
HIGH, COOL LOCATION.
1 room, bath, porch (nonhousekeeping).
3 rooms (2 bedrooms), kitchen, bath and porch.
3 rooms, kitchen, bath.
See Resident Manager, Apt. 205.
National Savings & Trust Co.
15th and N. Y. Ave. N.W. NA. 9480.

1869 MINTWOOD PL. N. W.
2 BLKS. OFF 18TH & COLUMBIA RD.
4 bedrooms, living room, dining room, kitchen and bath.
NATIONAL SAVINGS & TRUST CO.
15th and N. Y. Ave. N.W. NA. 9480.

ACROSS CENTRAL HIGH.
1304 BELMONT ST. N.W.
2 rooms, kitchen and bath........$40.00
All Utilities Included
HENRY J. ROBB, Inc.
1024 Vermont Ave. DIst. 8141.

225 H ST. N.W.
2 rooms, dinette, kitchen and bath. Newly redecorated. Refrigeration.......................$33.50
Frank S. Phillips DIst. 1411

LOCHARBOR GARDENS
Overlook Potomac River
ALWAYS COOL
Mt Vernon Blvd. and Bashford Lane
Modern apts., in every respect, 1 and 2 bedrooms, large living room, dinette, kitchen ample closets.
IMMEDIATE POSSESSION
$55 Up—Include all Utilities
AMPLE PARKING AREA (bus at corner)
Drive down beautiful Mount Vernon blvd., to Bashford lane, north of circle at Alexandria.
Open and Lighted for Your Inspection
RESIDENT MANAGER—TE. 4299.

MACOMB GARDENS
3725 MACOMB ST. N.W.
2 rooms, kitchen, dinette and bath..$66.50
3 rooms, kitchen, dinette and bath..$89.50
Including Utilities.
WEAVER BROS.
Washington Bldg. DIstrict 8300.

2520 10TH ST. N.E.
2 rooms, kitchen and bath $44.00
Refrigeration on House.
Resident Manager, NO. 5435.
E. M. WILLIS & SONS
816 Investment Bldg. NA. 7479.

Offices—Rent 50

PRIVATE room or desk room, furnished or not in lawyer's office. Reas. rent, central location. NA. 6225.

NO. 1 THOMAS CIRCLE
SEE MR. COBERTH. NA. 9795.

1018 Conn. Ave.
A fine business location for a large retail firm or suitable as office space for insurance or real estate company. Frontage 34 feet, depth 90 feet; toilets and lavatories and ample storage space. Will remodel and decorate. Call Management Office—
The La Salle
1028 Conn. Ave. N.W. ME. 2161

Stores—Rent 53

2830 GEORGIA AVE.—Corner store, suitable for any business; $35.
LEE D. LATIMER CO.
507 Investment Bldg. NA. 4246.

IN BUCKINGHAM SHOPPING CENTER
Excellent Opportunity for a Lending Library and Gift Shop.
Population of more than 10,000 persons in immediate vicinity.
Rent Reasonable
For further information call the executive offices
Buckingham Community
Arlington, Va.
CHestnut 5000

Houses—Furnished 54

ARL.—For summer; Wash. Country Club Hills; 3 bedrm., 2 b., scr. pch., maid's qtrs.; new furn.; ref.; $125. GLebe 0442.

AVAILABLE June 1 to Oct. 1; Georgetown; 7 rms., 3 bedrms., 2 baths; garden; silver, linens; $125. MI. 0869.

CH. CH., D. C.—4 bedrms., 3 porches, lge. yard, fruit, shade trees, $125 mo. 3-6 mo. WO. 8645.

CHEVY CHASE, D. C., 3 blocks east of circle—Recently built brick, 3 bedrooms, 2 baths, screened porch; cool location; June 10 to Sept. 1. WO. 7348.

CHEVY CHASE, MD.—June-October; 4 bedrms., 2 baths, screened glazed sleeping and breakfast porches; fine shaded garden. WIs. 3224.

CLEVELAND PARK, 3429 34th St.—(Summer) detach. 5 bedrms., 3 baths, maid's rm. and lavatory, garage; enclosed rear garden; hot water included. EM. 3773.

COLONY HILL, off Foxhall rd., 4407 Hadfield lane nw.—Beautiful new home, completely furn.; available for summer, June 5; $250. EM. 2966.

FROM JUNE 1—Charming house of 7 rooms on quiet street, near Cthedral and embassies; $165 month. EM. 3259.

FURNISHED 6-room house, located in suburbs of Alex., Va. Phone ALex. 2473.

MODERN 6-rm. house, well furn.; walk. dist. of house, Senate, Supreme Court; adults only. LI. 7483. Reas. to responsible tenant.

WE HAVE HOUSES TO SUBLET FOR SUMMER MONTHS.
FRANK S. PHILLIPS, DIST. 1411.

513 TUCKERMAN ST. NW.—6 rooms, bath, built-in garage, h.-w. h.; thoroughly modern; beautifully furnished; $85.
CAPITOL VIEW REALTY CO.
925 New York Ave. NA. 9797.

32D ST. NW., 6525—6 rooms; in lovely Barnaby Woods; 3 bedrooms, 2 baths; maid's room, bath in basement. Open for inspection Mon., May 19. WO 7426.

WESLEY HEIGHTS
Beautiful 7 rooms (3 bedrooms), 2 baths, study on 2nd fl. Completely furnished. Large, lovely lot, in quiet, cool residential section. An ideal spot to spend the summer months. Available to September 1.
FRANK S. PHILLIPS. DIst. 1411.

Want to Rent Houses 55A

FAMILY of 3 desires small unfurn. apt. or bungalow, without stove and refrigerator; available June 15; near transp.; reas. rent. SH. 4624-W.

Houses—Unfurnished 56

BRIGHTWOOD—Semidet. br., 2 complete apts.; recrea. rm., auto. heat; gar.; $85.
WASHINGTON REALTY CO. GE. 8300.

BRIGHTWOOD—Semidet. br., 2 complete apts.; recrea. rm., auto. h.; gar.; $87.50.
WASHINGTON REALTY CO. DE. 8300.

CHEVY CHASE, D. C.—Vacant May 15, 7 rms., bath. Or, better yet, buy detached homes that were built during depression. Values $7,950 to $16,000. Office also open 7 to 9 p. m. Fulton R. Gordon, 1427 Eye st. nw. DIs. 5230.

3 NEW BRICK, 6-room, modern; air-conditioned; oil heat. Overlooking Potomac River. 4629 Clark pl. nw. J. W. KATZ, MEt. 9684-ORdway 1277.

603 SOMERSET PL. N.W.—5 rms., 2 bedrms., bath, gar.; exc. cond. $52.50. Apply on premises. DIXIE REALTY CO., NA. 8880.

RANDLE HIGHLANDS
1412 22nd St. S.E.
5-room and bath; Arcola hot-water heat; completely refinished, $45 per mo.
ADELBERT W. LEE.
1343 H St. N.W. DIst. 4600.

Suburban—Rent 58

COLUMBIA PIKE near Army and Navy Club; 8-room colonial home; 3 baths; shade trees. 10c bus. $105. A. H. Brooks 3016 Columbia pike. OX. 0626.

Suburban Apartments 58A

2D FLOOR, 5 rooms, pr. bath, utilities included. Call CH. 1320, after 6 p. m.

Suburban, Rent or Sale 58B

4901 WHEELER RD. SE., new Spanish bungalow, s. m. i., 7 r., 2 b., 2-car gar., $82. BERWYN HTS., corner Waugh ave., 1 acre, 6 r. and b., city water, elec., $40. BOWIE, on High Bridge rd., 6 r., 6 a., $40. CEDARVILLE, 6 r., elec., 2 barns, $39 mo. NEAR CHARLOTTE HALL, big building, ideal for home and any kind business, $19. BIG LIST FOR SALE, few trade. Call for data. N. E. RYON CO., NA. 7907—GE. 6146.

Vacation Places 60

—COLONIAL BEACH, VA.—

ATTRACTIVE cottages available May 30; A-1 cond.; by week if desired. CH. 9602.

—MAINE—

CHEBEAGUE ISLAND, PORTLAND Harbor Frequent ferries. Beautiful scenery, golf, tennis, fishing. Churches, stores, telephones, doctor. Summer home of artists, writers, professional people. Modern homes for rent. Leroy Hill, Chebeague, Me.

—MASSACHUSETTS—

CAPE COD SUMMER HOME
Miramir Park, Dennis, Mass., located on private beach south side of the Cape between Hyannis and Chatham. Constructed in 1937 for owner; never before rented. Three bedrooms, guest room, maid's room, two baths, double garage, completely furnished for comfortable occupancy. Oil burner heat, electric refrigerator, electric range, continuous hot water, telephones. Small center-board sailboat; $1,800 for entire season. Inspection by appointment.
J. B. RUTTER
1700 South Second Street, St. Louis, Mo.

NEW HAMPSHIRE

LAKE SUNAPEE region; summer homes of character and quality; for rent and for sale. Sargent & Co., New London, N. H.

LAKE SUNAPEE, twenty wooded acres, lake frontage with boat house. Comfortable home, beautifully furnished, large, pine-paneled living room with fireplace each end, dining room, electric kitchen. Servants' wing, 5 bedrooms, 2 with fireplaces, 3 baths and den, $1,500, for season, including speed boat. Two small furn. cottages on property available at $25.00 a wk. each. Sale $30,000. Restricted.
CATHERINE WAGNER VAUGHAN,
REctor 2-6700. 120 Broadway, N. Y. C.

Shore-Waterfront—Rent 61

FAIRHAVEN CLIFFS, MD. (for season)—Lovely 8-rm. furn. cottage on water; screened porch; e. m. i.; sandy beach, wharf. WArfield 2439.

THREE SEVERN RIVER BUNGALOWS, directly on water; private estate; fine sandy bathing beaches; large piers, excellent roads; 3 miles to Annapolis, 24 miles to Washington. Each bungalow beautifully furnished in mahogany antiques; 3, 4 and 6 sleeping rooms; each has electric range, elec. refrig., oil burner, hot-water heat, 3 baths, large living room, huge fieldstone fireplace, screened porch, servants' quarters, garage. Good boat harbor and private railway. Moderate rentals by season or year. Write Box M-441, Washington Post.

Waterfront Wanted 61A

NEARBY MD.—Wanted for season, 2 or 3 bedroom cottage, near water; commuting distance Washington. Box M. 434, Washington Post.

Wanted-to-Rent 62

LIST YOUR HOUSES WITH US.
LOUIS P. SHOEMAKER.
1719 K St. N.W. NA. 1166.

Real Estate Loans 62A

FIRST TRUST MONEY.
4½% int. 3 yrs. str. or on long term on property to be const. or refin. Mr. Cooper.
WM. H. SAUNDERS CO. DIst. 1015.

MONEY ON SECOND TRUST.
We will buy second-trust notes, D. C., nearby Md. or Va. Reasonable rates.
NATIONAL MORTGAGE & INVEST. CORP.
1312 New York Ave. N.W. NA. 5833.

We will buy
2nd TRUST NOTES
Secured on
APARTMENTS • HOUSES
BUSINESS and INVESTMENT
• PROPERTIES •
The American Company
807-15th N.W. NA.8032

Business Property 64

SPECIAL—Irving st. at 14th nw.; store, 3 apts., all rented; oil ht. Mr. R., ME. 4984.

A GOOD BUSINESS LOCATION.
First commercial, 2 frontages; 21 feet on Wisconsin ave., through to 37th st.
A. D. CRUMBAUGH, REALTOR.
4908 Wisconsin Ave. WO. 1-3-6-4.

Sale Houses 66

CHEVY CHASE, D.C.—Read this ad. A home 2 yrs. old, Colonial over-size brick, center entrance, paneled den and lavatory on 1st fl.; breakfast alcove, rear screened porch, 3 delightful bedrms. and 2 tile baths, full attic piped for extra bath, floored recreation rm.; also maid's rm. and bath in basement; garage; large lot, about 140 ft. deep; anchor fence around entire yard. Try to beat this buy for $13,500. By appointment only. Call E. A. Irwin, EM. 1401.
F. A. TWEED CO. RE. 8199.

CHEVY CHASE, D. C.—Detached homes. Built-during-depression prices. Priced $7,950 to $16,000. FULTON R. GORDON, Owner, 1427 Eye st. nw. DIs. 5230.

FAIRLAWN VILLAGE (near Navy Yard)—1½ yrs. old. 6 rooms, bath, shower; basement; air cond. Leaving town; $700 cash, $50 mo., or $1,250 cash. $40 mo. Owner. AT. 2096.

LOG CABIN type home, every modern, electrical convenience, $5,750. Government employe trans. Phone ALexandria 1774.

MODERN six-room frame bungalow, with ½ acre or more land, near Suitland and District Heights, Md. Inquire Dr. P. C. Van Natta.

NEAR 6TH & Florida Ave. N.E.—Six large rms., tile bath, h.-w. h., $4,950. LI 3845-W. 10-2 p. m.

NEW, modern brick; 6 rooms; air-conditioned; oil heat; overlooking Potomac River; $500 cash, $65 per month. Inquire 4629 Clark pl. nw. J. W. KATZ, ME. 9684-ORdway 1277.

SILVER SPRING—No. 13 HERON DRIVE, Clifton Park Village. OPEN FOR INSPECTION. Beautiful 5-room brick bungalow with Venetian blinds, oil h.-w. h.; brick garage. Reas. terms.
WM. E. MELTON REALTY CO. SH. 6576

TOURIST HOME on Bladensburg rd. ne.; 10 rooms, hot-water heat with oil burner; 2 complete kitchens; porches and lawns; full basement could be converted into apts. or sleeping rooms. A home with real income; priced at $8,500. Will sell furnished at fair price. Terms, or will trade for smaller home. Homer Hunter.
R. A. HUMPHRIES
NA. 6730. Realtor. 808 N. Capitol St.

1005 EAST CAPITOL ST.
Nine rooms, bath, oil heat, Refrigerator. Vacant. $5,650. Frederick A. Blumer, 617 Pennsylvania ave. se. FR. 1086; eves., AT. 8905.

CLEVELAND PARK.
9 rooms (5 bedrms.), SPACIOUS LIVING ROOM, LARGE FIREPLACE, 3 baths, sleep. porch; SUPER CONSTRUCTION; oil heat; INSULATED; 2-car gar.; SWIMMING pool, poolroom, extra-large lot, big trees. Reas. terms. IMMEDIATE POSSESSION. CH. 3300—WO. 0979.

114 TRESCOTT AVE., TAKOMA PARK, MD. New brick bungalow, $5,750. Five rooms and bath, full cellar; oil air-conditioned heat. Also two-story, six-room house at $6,950.
OPEN DAILY.
TO REACH: Take 13th st. or Ga. ave. to Piney Branch Road, right to Cedar st., right to Carroll ave., left to Flower ave., right one square to Jackson ave. and left one square to Trescott.
SHANNON & LUCHS CO.
1505 H St. N.W. NA. 2345.

629 FARRAGUT ST. N.W.
OPEN ALL DAY SATURDAY & SUNDAY
$7,950
This delightful "Dunigan-Built" home in the most convenient section of Petworth is in absolutely NEW-HOUSE condition. It contains 6 large rooms, 2 complete baths, 3 porches, h.-w. h. and 2-car garage. Exceptionally easy terms. Immediate possession.
R. A. HUMPHRIES
808 No. Capitol. Realtor. NA. 6730.

NORTH WOODSIDE, MD.
1113 SEMINARY ROAD.
One block off Georgia ave. $5,000 underpriced. Large Colonial house; large living room, bay window, fireplace; side screened porch; beautiful kit. and breakfast nook. Second floor, 3 large bedrooms, 2 baths, finished attic; oil h.-w. heat; 2-car built-in garage. This house has been reconditioned throughout. Very reasonable at $11,500. Easy terms.
SILVER SPRING REALTY, INC.
8632 Colesville Rd. SH. 7162.

Sale Houses 66

OWNER TRANSFERRED.
Home approaching completion; nearby Virginia; white painted brick, Georgian designed by architect; best materials; 3 bedrooms, 2½ baths; choice corner lot overlooking restricted section; large trees. Phone OWNER, OL. 1453 or HO. 7546.

OWNER'S SACRIFICE
3-bedroom brick, landscaped corner lot, screened porch, fireplace, full basement with toilet and china tub, slate roof, insulated and weatherstripped; oil heat, with time clock control, full length screens, awnings, door chimes. Many features not available in this priced home. $1,700 cash, $60 per month (no settlement charges). Price, $8,250.
SUBURBAN REALTY CO. SH. 4161.

$5,450
TWO-FAMILY HOME.
Near Navy Yard and Marine Barracks; 8 rooms, 2 baths, hot-water heat, elec. Reasonable cash payment and small monthly payments. Live in one and rent other.
L. T. GRAVATTE
729 15th St. Realtor. NAt'l 0753.

OPEN TODAY
4931 Eskridge Terrace N.W.
Bungalow, 5 rooms, bath, large screened porch, oil heat, garage; large lot. Widow anxious to sell. Near schools, store, trans. Directions—Out Conduit Road to Dana Place, right 3 blocks.
A. D. CRUMBAUGH, Realtor.
4908 Wisconsin Ave. WO. 1-3-6-4.
W. F. Jackson, 5424 Conduit Rd. WO. 0483.

Brightwood Bargain
$6,750 Attractive brick, 6 rooms, bath, porches, deep lot, etc.; completely reconditioned; easy payments.
Leo. M. Bernstein & Co. Met. 5400.

SPRING VALLEY
Just a few years old, this imposing residence of 11 rooms, 3½ baths, is, in our opinion, one of the finest offerings available in Washington today. The costly landscaping of this lot is a thing of great beauty, with English boxwood hedges around entire property, blue spruce, hemlock, rhododendron and azaleas.
FRANK S. PHILLIPS, DI. 1411.

THE HOME YOU WANT
Very probably the home we now offer more nearly meets your desire than any house you have yet seen. Note the description: Brick, detached, 6 rooms with 3 bedrooms (the smallest 12x14 feet) and sleeping porch. Large living room with fireplace, dining room, kitchen (11x18 ft.) with breakfast nook. Attached garage. Price, $7,450. FHA terms or subject to one trust with monthly payments of $31.64. Phone for inspection. SH. 8069.

COLORED—Near 15th and You sts. nw.; 6 rooms, hot-water heat, garage, $5,950. Your terms. Call DEcatur 1160.

COLORED—Near 13th and R nw.; 7 rms., h.-w. h., cellar, gar.; $6,950. DE. 1160.

COLORED, 3512 New Hampshire ave. nw.—A 4-apt. house in good condition; excellent income property. Call owner for appt. COl. 7541.

Wanted—Houses 67

ARE YOU READY TO SELL? We will pay you in cash for your property; any location and condition. ATCO PROPERTIES, INC., 915 Eye st. nw. ME. 5800.

CASH for houses, brick or frame, white or colored, D. C. only; immed. settlement. E. A. GARVEY, 1126 Vt. ave. nw. DI. 4508.

CONSULT AND DEAL WITH A REALTOR. We can obtain the best cash price for your D. C. property, large or small—white or colored.
808 N. Cap. R. A. HUMPHRIES. NA. 0878.

SEVEN-ROOM HOUSE—Modern, nw., Ch. Chase, Beth. or S. Sprg. preferred; large lot. Substantial cash. Write full details. Box 648, Washington Post.

GET OUR OFFER BEFORE SELLING
KAY REALTY CO. RA. 2200. GE. 0518 eve.

Sale Lots 69

BEAUTIFUL HOMESITES— ½ to ½ acre lots at 3 cents per square foot, in a restricted subdivision. Terms $50 down and $20 month. Roberts E. Latimer, GE. 1270.

CHOICE LOTS—HILLCREST SECTION.
RANDLE & GARVIN.
949 9th St. N.W. RE. 2213.

Suburban Lots 69A

CHEVY CHASE—Wooded lot, 20,000 ft.; 20 cts. ft.; established neighborhood off Connecticut ave. Quick sale. Ideal home site. Write Box 635, Washington Post.

LOTS OR ACREAGE—Moderately priced; easy terms; 4 miles from Congress Hgts. Shannon Store, near Fort Foote, Md.

Suburban for Sale 70

A LARGE, comfortable brick home, recently vacated by a naval officer. Corner lot with more than one-third acre on a hillside facing the river and within short distance from bus, stores and school. Three large bedrooms, two baths and attached garage. Will sell for the total amount of the mortgages. Inquire of the Owner, at 2301 So. Arlington Ridge Rd., or Phone JAckson 1711.

BARGAIN, VA.—5-rm. bungalow; h.-w. h. oil burner; 20 min. Wash. Sell 2½ or ½ acres. Concrete hwy., all mod. conv. A real buy. Terms. Owner. ALex. 2543.

BETHESDA, MD. (in Greenwich Forest)—Brick center-entrance home, 3 bedrms., 2 baths, screen pch., elec. kit., oil furnace. Landscaped lot, 80x140. Restricted neighborhood. Owner. BRadley 0093.

EXCEPTIONAL VALUE AND CHARM in this 6-room home; beautiful grounds; servants' cottage; 2-car garage; stable; stream; $7,975. CRAIN, CH. 3259.

FAIRLAND, MD.—Modern 5-room bungalow; all conveniences; oil burner; 20 acres orchard and outbuildings. $10,000. Rent, $55. NO. 0237.

FIVE-ROOM bungalow with bath; big lot and garage; located Possum pike, Camp Springs P. O., Anacostia, D. C., Route 4. Wm. C. Lindle.

NEAR Glebe rd. and Columbia pike—2-story frame (out of repair), 5 rooms, elec. and gas; ¼-acre shaded lot; $3,000; $300 cash; $30 mo. J. A. Baker & Co., 1112 N. Irving st., Arlington, Va. CH. 0070. Closed Sunday.

NEARBY VA.—A rare opportunity; brick home, less than year old; 3 unusually lge. bedrms. $7,250; easy terms. JA. 1865.

NEARBY VA.—A rare opportunity; brick home, less than year old; 3 unusually lge. bedrms. $7,250; easy terms. JA. 1865.

NEARBY VA.—Two-story brick; 7 rooms, 2½ baths; h.-w.h.; garage; $7,000. $300 cash, $75 per month. Might rent. J. A. Baker & Co., 1112 North Irving st., Arlington, Va. CH. 0070. Closed Sunday.

NEW MODERN BUNGALOW—Large living room, 2 bedrooms, bath, dinette, fully equipped kitchen; air-cond. heat; $3,675. F. H. A. approved; $375 down pay. (including settlement charges). $25.63 per month, incl. principal, interest, taxes, & insurance.

CHERRY HILL HOMES, BERWYN, MD. BURCH REALTY CO., EXCLUSIVE AGTS. WA. 7748 or Berwyn 83.

PRETTY NEW BRICK, 1 square off Branch ave., 2 miles off Penn. ave.—6 r. and b., oil air-conditioned; large lot; price and terms easy. Call JA. 1880 or come see it.

SEVEN ROOM BRICK HOUSE with two tiled baths, oil heat, fireplace, breakfast room and unusually large basement; privately built 3 years ago, this house is much better constructed than the average house now being offered for sale; the plot contains nearly an acre and is located 9 miles from Washington; price, $8,350; $1,000 down, balance $65 per mo. See MASON HIRST, Annandale, Va., at the end of Columbia pike. Phone ALexandria 5812. Closed Sundays.

WILL SACRIFICE 1 OR 2 5-ROOM MODERN FRAME HOUSES; RESTRICTED LOCATION; BROOKLAND, 1 BLK. BUS. MRS. NELLIE V. WILSON, LAKEVIEW AVE., MAYO, MD.

Nearby Va., Hillwood, $8,450; $1,000 down, $67 month; 6-room brick, tinted walls, attractively planned.
$10,250; $1,500 down; $87 a mo. Colonial brick; 6 rooms, recreation room, attic, breakfast nook; lot 70x200. Out Lee blvd. 5 miles to Hillwood ave., 2 blks. to 108 Shady Lane. MAC. LINDSAY, CH. 6213.

Don't Miss Seeing These
SILVER SPRING
9400 FLOWER AVE.
4 bedrooms, 3½ baths, maid's room, recreation room with fireplace, convector type heating system, garage, slate roof, large corner lot $10,500

NO. 7 TIMBERWOOD DRIVE.
Beautiful corner lot, all-brick, 3 bedrooms, 2 baths, detached brick garage with walled play yard. Will finance...... $9,500

ST. MICHAEL'S PARISH
Brick bungalow, 5 large rooms, garage, fenced lot, trees and shrubbery. Terms arranged $6,250

8200 CEDAR STREET.
6 rooms on corner lot; 3 blocks from Georgia Ave.; oil heat, hardwood trim, side and rear screened porches, garage, slate roof. Terms $7,500

SUBURBAN REALTY CO.
SH. 4161

Continued on Following Page

Suburban for Sale 70

Continued From Preceding Page.

OWNER BEING TRANSFERRED. Silver Spring (Northwood Park), $8,175. Lovely brick home, 2½ years old; 5 large rooms, full basement, oil heat, center entrance, fireplace, screened porch, double garage; wooded corner lot 100x200; $825 cash, $62 month. SH. 3639-R.

COMMUTING DISTANCE WASHINGTON 5-room frame house with bath and sun parlor, all modern conveniences, large lot beautiful shrubbery, nice shade, desirable neighborhood, near school and churches. Priced for quick sale—$5,250. Call Herndon 180 between 7 and 8 a. m. and 5:30 to 8 p. m.

ONE ACRE LOT

$500 cash, $47.50 a month; new 5-room and bath bungalow in improved subdivision 6 miles from D. C. Line. Price $6,750. SILVER SPRING REALTY, INC. 8632 Colesville Rd. SH. 7162.

RIVERDALE, MARYLAND

5 room and bath bungalow, thoroughly reconditioned. Large lot with trees, paved street; $4,990. Easy terms. SILVER SPRING REALTY, INC. 8632 Colesville Rd. SH. 7162.

BELLE HAVEN, ALEX.

35 Edgewood Terrace, 3 bedrooms, 2 baths, stone and clapboard house, attractive lot, exclusive residential section. Terms. Open Sat. and Sun. for inspection. HELEN R. MARSHALL 518 King St., Alex. ALex. 3801-TE. 4269

SILVER SPRING, $6,550

All brick 5-room bungalow; fireplace, unfinished attic, 2 large bedrooms, large living room and dining room, fully equipped kitchen. Air-conditioned heat, outside entrance to basement; detached garage; nice lot. Terms. WM. E. RICHARDSON. SH. 6461.

Bargain—Owner Transferred

Silver Spring, Md. 5-room and tile bath brick bungalow like new. Full basement, hot-water heat. Large lot with shade trees; ½ block from bus. Immediate possession. $6,250. Easy terms. SILVER SPRING REALTY CO. 8632 Colesville Rd. SH. 7162.

CREST HAVEN, MD.

Adjoining Burnt Mills estates. Beautiful 6 room and 1 bath house (bedroom and bath on 1st floor), attached garage; half-acre lot, beautiful oak trees. This property offered at a substantial reduction below its real value. To reach: Out Piney Branch rd. past Hillandale to our sign at property. SILVER SPRING REALTY, INC. 8632 Colesville Rd. SH. 7162.

NEARBY VIRGINIA

Here is a beautiful Colonial home, set on a high corner wooded lot in one of the best sections of Va. Enormous living room with fireplace, opening into large sun parlor; large dining room, great big kitchen with room for breakfast nook, finished recreation room with fireplace. Master bedroom with private bath and large dressing closet, 2 guest bedrooms with another bath, large attic, oil hot-water heat, slate roof and copper spouting.

OPEN NOW

Will make a very satisfactory arrangement on this beautiful house to responsible person.

JAMES M. DOYLE
5501 North 15th St. CH. 1074.
1 square from N. Wash. Blvd. at Illinois

Overlooking Washington and Potomac River and City View

8 minutes from downtown Washington. 2-story modern brick home on large lot with trees, shrubs and flowers; living room with fireplace, large screened porch off living room, dining room and kitchen. 2 bedrooms and bath on 2d floor, recreation room with fireplace, with full bath off recreation room. Double-car garage. Let us show you this home. J. Wesley Buchanan. 1501 Columbia Pike. CH. 1341 or OX. 2798.

A HOME WITH ACREAGE PRICED AT $4,750

You should see this 5-room bungalow, on 4 acres of wooded ground, which is about 30 minutes' drive from downtown Washington. This home has a number of fruit trees and is surrounded by large shade trees, with a bubbling stream flowing across property. Home is in good condition and is only offered at this price for quick sale. J. WESLEY BUCHANAN, 1501 Columbia Pike. CH. 1341 or OX. 2798.

Waverly Village, Virginia

Just started five two-story, two-bedroom houses with various elevations, and here is what you get: Tapestry brick, dry kiln lumber, Morgan millwork, tile bath, heavy asbestos roofing, weatherstripped and screened, rock wool insulation, oil heat, guaranteed dry and livable basement, concrete floored porch, best workmanship and trim. F. H. A. supervision and terms. Permanently attractive and restricted neighborhood. Close in; 10c bus fare. Will sell for $200 less if purchased before completion. Come and see while under construction. Monthly payments as low as $39.62, including taxes and insurance.
To reach: Go out Lee Highway via Key Bridge, turn left on Utah Street, one block to house.

N. C. Hines & Sons, Realtors
4320 Lee Highway. Phone: CHestnut 2440.

Sale Acreage 72

OVER 1 ACRE, near hard-surface road, 225 ft. frontage on gravel street; electricity and phone; near schools, stores, bus; 10 miles from Washington, $300; $10 down, $10 a month. VERNON M. LYNCH & SON. Mile out Columbia Pike. Phone ALexandria 5906. Closed Sunday.

3 TO 4 ACRES—Large trees; 6 miles from Pa. ave.; elec. and phone; $295 an acre. Terms. NA. 8095.

90 ACRES timberland, mixed, most white oak; nothing cut since Civil War; 1 mile from No. 1 hwy. on hard-surface rd.; 20 mi. from Wash.; additional acreage up to 300 avail. J. W. Cranford, 1356 Oak nw.

SACRIFICE SALE

4½ acres between Lee Highway and Lee Boulevard; bold stream runs through property; some trees. Call Mr. Prevette, N. C. Hines & Sons, CH. 2440.

Sale—Farms-Land 73

—DELAWARE—

MONEY-MAKING opportunity. Home, restaurant, seat 80; dance floor; din. rm., kit. furn. and equip., incl. elec. refrigs., gas, oil stoves, etc.; books open for inspec.; good reason for selling; main hwy., nr. Milford; price, $10,500, half cash. Harry B. Thaw, Milford, Del.

—MARYLAND—

MONTGOMERY County farm, 8.14 acres, 500 ft. frontage on Route 28, 300 yards from Dickerson Sta., B. & O. R. R. 36 miles from Washington; 10-room house, good condition, 3 outbuildings, barn 20x40 ft.; open garage; modern improvements; beautiful view; convenient to schools, churches, rivers and mountains; beautiful Sugar Loaf Mountain, 3 miles. Write E. L. Chiswell, Dickerson, Md.

UPPER MONTGOMERY CO., MD.—Farms, town, country homes. Sidney Thompson, Rockville 168 or Res., Poolesville 2251.

150 ACRES—Stone house, overlooking Susquehanna River. 26 acres woods; 35 acres young orchard, variety of fruit; shrub., evergreens. Forced to sell or exch. for prop. in D. C. or vic. Owner. DE 3300.

—VIRGINIA—

BEAUTIFUL high building sites, stream; 5-acre tracts and up; mile above Merrifield, near Lee highway. S. T. Terrett, R. F. D. 2, Fairfax, Va.

LARGE HOUSE AND ATTRACTIVE GROUNDS. 10 ROOMS, 2 BATHS. ABOUT 3 ACRES. HOUSE VERY CONVENIENT TO UNIVERSITY AND GROUNDS. WELL ADAPTED TO COMMERCIAL DEVELOPMENT. A. C. GOCHNAUER, CHARLOTTESVILLE, VA.

LOUDOUN COUNTY, 30 to 50 mi. of Washington, large and small farm bargains. John Hill Carter, Leesburg, Va. Phone 82.

ONE OF THE MOST BEAUTIFUL old brick mansions in Virginia, built in 1800; good condition; exceptionally beautiful mantels and carved interior woodwork; bath and electricity; on good road, near main line railroad; 215 acres of very fine land, part in blue grass sod; good outbuildings; estate overlooks large, beautiful lake. Price, $22,000 for quick sale. Many other bargains. R. C. PRINTZ, Herndon, Va. Phone: Herndon 69.

REAL BARGAIN for quick buyer; 125 acres on hard road, close to macadam road, 1 hr. from Washington; finely watered; all clear but 15 acres in timber; comfortable farm house commanding beautiful view of mountains; electricity installed; old barn; good orchard in bearing. Price, $3,250; half cash, balance covered by Federal farm loan. Buell Farm Agency, 130 Washington st., Herndon, Fairfax Co., Va. Phone 38.

SACRIFICE FARM—104 acres, 5-rm. house, good outbuildings; natural gas, elec. available; 2 work horses, wagon, farm tools, truck; 27 acres wheat, 15 corn; 6 cows, 10 hogs, 75 hens; 23 miles D. C.; $8,000, $2,000 cash, bal. terms. Half mile past red light on Lee Highway. J. L. C. West, Falls Church 2397.

38 A. cleared, 5 rms.; old but livable; 14 mi. D. C.; $4,500; terms; many others. Dr. B. L. Poole, Herndon, Va. Phone 21.

Stone Mansion on River

On 94 acres, with heat, 3 baths, electricity, water and air conditioned with 5 master bedrooms, large pillars in front; gorgeous mountain view in every direction, gravel road, good river frontage. Owner sacrifices at $25,000, with concessions for cash. Inspection by appointment only. H. B. MITCHELL, Herndon, Va. Phone 135.

Sale—Farms-Land 73

—VIRGINIA—

AN OLD HOME in Fairfax Co., Va. Log house built in 1705, which is part of 7-room house and bath; h.-w.h.; garage; barn; 15 acres; fruit trees; beautiful box trees; $10,500. C. E. Wortham, Alex. 3317.

83 ACRES, near Herndon; fine view, good land, old house; electricity installed; gravel road. Price, $4,500.
90 ACRES, part wooded, beautiful building site with wonderful view; electricity available. Price, $4,500.
150 ACRES, fine blue grass land, gravel road, stream; electricity available. Two houses. Price, $4,500.
39 ACRES, 14 miles D. C.; small house, orchard, barn, trees. Price, $2,500.
MANY OTHER FARM BARGAINS.
R. C. PRINTZ.
Herndon, Va. Phone: Herndon 69.

Sale—Shores, Waterfront 74

BUNGALOW at Sylvan Shores on South River; price, $1,850; terms. CHARLES F. LEE. Dial Annapolis 2461.

BUNGALOW with two apartments at Sylvan Shores on South River; price, $1,800. Store and dwelling at Shadyside, $1,800. ½ acre at Herald Harbor, 6-room house; $2,250.
8 acres, 2,000 feet waterfront, Severn River; 6-room house; $4,250. CHAS. F. LEE, Annapolis, Md.

EDGEWATER BEACH, shaded section, on South River; big, high, wooded lot; 5 r. and b.; every convenience; wharf, 2 bath houses; $5,950; low terms; can live there year round; 45 minutes' ride to 12th st. and N. Y. ave. via R. No. 214; or lease year, first 6 mos., $90; other 6 mos. gratis. BEVERLY, 9 r.; a. m. i.; side, front porches, nearly new; also furn.; $5,000, $100 cash. 1 for rent, $39 week. SEASIDE, on cliff, bay; $2,950; your terms. Masons Beach, $3,250-$3,550; terms. Estates, acreage, lots. N. E. RYON CO., NA. 7907, GE. 6146.

ON BAY—5 rooms, completely furnished, bath houses, sleeps 12; living room 11x22; must sell. EM. 3633.

WOODLAND BEACH—2 lots; sell both for $175 cash. Hillside 0126.

WOODLAND BEACH, South River—80 ft. of fine sandy beach; safe for children; 3 rms. and kitchen; elec. and well water; fine shrubbery; quick sale, $2,500. S. J. Everd, Pasadena, Md. Armiger 65-J, after 4 p. m.

GIBSON ISLAND.
Exclusive Chesapeake Bay Colony.
Unsurpassed view of bay and Magothy River; 1½ acres, stone and brick dwelling; hall, living room, den, lavatory, dining room, large screened porch, kitchen, pantry first floor; 6 bedrooms, 3 baths second floor; club room in basement; original cost $53,000; can be bught for $20,000, which is less than amount of present mortgage. Box M-438, Washington Post.

Acreage and Lots
On Chesapeake Bay
(36 Miles From Washington)
1 to 40 Acres
Will Exchange For Washington Property
Randle & Garvin, Inc.
949 9th St. N.W. RE. 2213

Real Estate Wanted 76

WANTED—Modern D. C. apartment house immediately for cash client. Write Cyril J. Jones, Broker, Union Trust Bldg.

Business Opportunities 77

A BOARDING, apt. or rooming house business wanted. Edwin L. Ellis, 1010 Vermont ave., Rm. 217. RE. 5140.

A BOARDING, guest, rooming or tourist house wanted. John J. McKenna, 1010 Vt. ave., Rm. 413. NA. 5621 or AD. 5345.

BEAUTY SALON; Conn. ave.; highest clientele; $2,000; half cash. Owner. EM. 4312.

COFFEE SHOP, downtown; well equipped; long est. lease; owner ill; $1,500 handles. Owens Realty Co., ME. 0486.

FOR LEASE—Auto sales agency and gas station site, construction to be completed June 1; display room, work shop, gas station, office and accessory room, parking space; also space for other business, such as restaurant, lunch room, etc. C. W. C. Co., 1123 N. Irving st., Arlington, Va. CH. 3222.

GROCERY STORE, Northeast—$300 week; rent, $45 month; price, $2,500, $1,000 cash. ROGERS REAL ESTATE. 604 F ST. N.W. NA. 8137.

GROCERY, Meat and Fruit Stand; all cash business; rent $55, including apt. Sacrifice $1,500. TA. 7065.

GROCERY and meat market for sale, doing $600 cash business. 1517 You st. nw.

LIQUOR STORE—Owner retiring; doing $1,000 to $1,250 weekly; rent, $90; price, $4,000 plus stock. A real bargain for someone. R. M. DeSHAZO, 1123 14th nw. NA. 5520.

MEAT AND GROCERY STORE, with lunchroom; profitable business for right party. 1700 New Jersey ave. nw.

MEAT and grocery with lunchroom combined; a profitable business for right party. 1700 New Jersey ave. nw.

NICELY FURNISHED 14-room rooming house, good location, near Govt. Bldgs.; real bargain for quick sale. Owner leaving town. DIstrict 1461.

ROOMING HOUSE, 14th and Harvard—20 rooms; cut into l. h. k. apts. Rent $132.50 per month. Income, $370. ROGERS REAL ESTATE. 604 F ST. N.W. NA. 8137.

ROOMING HOUSE, 11 rms.; rent, $60.75 mo.; filled; good income above own rent; down payment, $300. DU. 9369.

SERVICE STATION, good location, on new Potomac River Bridge route, 15 mi. so. D. C. at junction Balt.-Wash. hwy.; $500 capital. P. O. Box 116, La Plata, Md.

Dogs, Cats, Pets 79

COCKERS—Registered; inoculated. Mrs. Bassett, Landover, Md. WAr. 5755.

COCKER pups—Reg. A. K. C.; healthy, home raised; also mixed puppy. WA. 2961.

GERMAN shepherd puppies—Thoroughbred; male, 7 weeks; reasonable. No. 1 Concord ave. nw. GE. 8136.

HOLLYWOOD KENNELS, boarding. Cockers and Scotties for sale; stud service. Wash.-Balt Blvd., 2 mi. N. Md. U. WA. 1824.

Horses-Livestock 81

RIDING, work horses, mares, mules; harness, bridles; ponies. Rear 736 12th st. se.

SMALL saddle horse, $40. Write E. O. Hulburt, 509 S. Lee st., Alexandria

10 LARGE young horses and mares, 1 riding mare, 3 low-priced ones; to be sold as rep. or money ref. 110 M st. se. AT. 2731.

Sale Miscellaneous 83

DEALERS' ADS under this heading contain a firm name or a business address, or state the word "Dealer." Other ads are presumed to be from private individuals. Readers who find dealers masquerading in this column as private individuals are urged to report the matter to The Washington Post.

ANTIQUE garden furniture, iron settee and chair, grape pattern; wrought-iron table set with Italian tile; garden vases, fountain head. MURRAY GALLERIES. 1724 20th St. N.W. DU. 1211.

ANTIQUE furniture of Georgetown home. Sheraton Bureau, Curio Cabinet, Serving Table. Reas. No dealers. MIch. 3126.

ANTIQUES—Large collection of old glass, several miscellaneous pieces of furniture; private party. WO. 8966.

ADDING machine, $16; Royal, $19; Underwoods, $17 up; port., $8 up. 433 11th nw.

BEDRM. SUITE—3-pc. antique walnut, incl. springs, mattress, $40; Maytag washer, $15; Magic Chef stove, rug. LI. 5766-R bef. 1 or after 6.

BEDROOM SUITE, 7-pc., $85; 3-pc. liv. suite, $65; Oriental rugs, $25 each; 7-pc. silver tea set, $35; sofa, $25. Lorraine Studios, 3520 Conn., Apt. 21. WO. 3969.

BICYCLE, Ace; like new; very reasonable. Call HObart 8037.

BOYS and girls clothing; sizes range from 6-16 years; all in perfect condition; reasonable. Wisc. 2481.

CAMERA—4x5 speed graphic, Zeiss Tessar, range finders, film holders, accessories; reas. Mr. Black. COl. 0738-J.

CLOTHING (lady's), including day and evening wear; size 40. DU. 2018, Apt. 5.

DIAMONDS for sale at sacrifice prices by a connoisseur of diamonds. One 84/100 carat, deep blue; one 1 16/100 carat, very light pink; one 50/100 carat, a rare river. All these are microscopically clear and unmounted. Call evenings. RE. 0775.

DINING ROOM SUITE—Beautiful Berker & Gay, walnut 10-piece. Excellent condition. 1450 Monroe st. nw.

DIVAN, two chairs, table, desk; reasonable. 1432 N st. nw., mornings.

FURNACES, radiators, bath tubs, pipe, machinery. Block Salvage Co., MI. 7141.

FURNITURE, complete of 3-rm. apt. Pots, pans, dishes, curtains, etc. $225. NO. 5614.

Sale Miscellaneous 83

GAS RANGES—Thor. recond., $10 up. Open till 9 p. m. J. C. Rutter Co. SH. 6654.

GAS RANGES—Reconditioned, guaranteed like new. All sizes, styles. We install. I. C. FURNITURE & STOVE CO. 1353 H St. N.E. LI. 10321.

GAS RANGES, recond., $5 up; all sizes; also kitchen sinks, basins, pipes, fittings. 2051 Georgia ave. nw. MIchigan 9328.

GAS RANGES—Reconditioned, guaranteed like new; all sizes, styles. We install. I. C. FURNITURE & STOVE CO. 1353 H St. N.E. LI. 10321.

Gas Stoves—40, excellent condition. Inquire between 4 and 7 p. m. Bradford Apts., 1800 K St. N. W.

LETTER FILES—3-drawer sections, just purchased from U. S. Govt.; $1.50 each. H. Baum & Son, 616 E st. nw.

LIVING ROOM suite, 3 pcs., like new; cost $200; sac. $50. WO. 4072, bef. 10, Aft. 4.

PIANOS FOR RENT—New and used spinets, consoles, grands and small uprights at low monthly rates. Money paid as rental applies on purchase price if you decide to buy later. NA. 4730. Kitt's, 1330 G st. nw. (middle of the block).

RADIO, RCA-Victor combination with automatic shift; sac.; moving. MI. 3126.

REFRIGERATORS—Kelvinator, 4', $24.95; Crosley, 5', $49.95; Norge, 4', $39.95. Park Radio Co., 2146 P nw. Open 'til 9.

REFRIGERATORS, rebuilt, guar. Best bargains. 1318 14th nw. We serv. DE. 3610.

SEWING MACH.—Singer d. h. tread., $6.50. Other fine used electric and treadle machines. Reas. 703 H st. ne

SEWING MACHINE BARG.—Treadles, port., cons. Rents, repairs. Singer Store, 2149 Pa. ave. nw. NA. 1083. Free parking.

SEWING MACHINE—Singer, d. h. treadle, $5; other fine used electric and treadle machines. Reas. 703 H st. ne. LI. 7022.

SEWING MACHS., $10 up; treadles, port., consoles; new machs. low as 10c a day; rents, repairs. 611 12th nw. NA. 1118.

STENOTYPE machine, entire instruction course; reasonable. Judson. DI. 9322.

STENOTYPE—Excellent cond.; all books incl.; reas. RE. 5050. Ext. 237. Eves., DI. 6957.

TRACTOR—Farm tractor with two-row cultivator; $350. Box M-420, Wash. Post.

TYPEWRITERS—Woodstock, $22.50; L. C. Smith, $15; rentals $3 mo. Central Typewriter Co., 923 G st. nw.

VACUUM CLEANERS — HOOVER, $12.95; EUREKA, $8.95; ELECTROLUX, $16.95, with att.; rebuilt and guar. like new 1 yr. BEST BRANDS CO. 805 11th St. N.W. NAtional 7773.

WASHER—Army officer must sell Bendix for balance on contract; original price, $159.50; easy terms. Mr. Warbis, MIchigan 2950.

Cameras 83B

NEW AND USED CAMERAS—Camera repairing. FULLER & D'ALBERT, INC., 815 10th st. nw. Phone NA. 4712.

Miscellaneous Wanted 84

ALL kinds of metal, rags and furniture bought. DI. 8236.

BOOKS—Highest prices paid for good books. Bargain Book Store, 808 9th st. nw. DI 5007. Open Sun. and evenings.

FURNITURE—We buy all kinds. Also elec. refrigerators, stoves, tools, etc. FR. 2807.

GOLD OR PLATINUM JEWELRY AND SILVERWARE and GOLD TEETH. ANY CONDITION. WE PAY CASH. A. KAHN, INC., 48 YEARS AT 935 F ST.

HIGHEST CASH PRICES paid for furniture, gas ranges, household goods. I. C. Furniture Co., 1353 H ne. LI. 10321.

SEWING MACHINES — We buy all types. Repair parts; vacuum cleaners repaired. 917 F nw. RE. 1900. RE. 2311. Open 'til 9.

RAGS, $2 PER 100 LBS.

HIGHEST CASH PRICES paid for newspapers, IRON, METAL, ETC. NEW JERSEY JUNK CO., 401 New Jersey Ave. N.W. Ent. on D St. LI. 8097.

Boats—Sale or Hire 86

BOAT TRAILER—ALL STEEL. FOR RENT. WOODLEY 3232.

HOUSEBOAT, 30' by 10' with dingy. Ideal for summer vacation; A-1 cond.; completely equipped; immediate occupancy; 4 persons; $500. Open for inspection. Hartge's Boat Yard, Galesville, Md., or phone TE. 2739.

37-FT. Hooper Island Cabin Cruiser, new, 50-horsepower Super 4 Universal Motor. $450. George Kringler. Old Dominion Boat Club, foot of King st., Alexandria.

$4,500, COST $18,000
CABIN CRUISER
49 feet by 11' 6", 130 horsepower Buda engine, perfect condition. Deck house, 3 staterooms, each with complete toilet facilities, full width galley, hot and cold water, refrigerator and gas stove. Tied up at the Standard Oil Dock at Annapolis, Md. Harry C. Watts, Wardman Park Hotel.

Automobile Loans 88A

GET $10 to $500 on Any 1932-40 CAR. STATE FINANCE CO. 10th and H Sts. N.W. RE. 0246.

Wanted Automobiles 89

DRIVE to Crosstown Motors and get more cash for your car in 5 minutes. 1921 Bladensburg rd. ne., at New York ave.

CASH FOR YOUR CAR. FEDERAL MOTOR SALES, INC. 2335 Bladensburg Rd. N.E. AT. 6728.

Trucks for Sale 97A

CHEVROLET—'36 Dump Truck, $250.
GMC—'37 ½-Ton Pickup, $295.
DODGE—'35 ½-Ton Pickup, $100.
FORD—'39 1-Ton Cab and Pickup Body. New paint. A bargain. $325.
CHEVROLET—'38 ½-Ton Panel. Excellent condition. $275.
INTERNATIONAL HARVESTER CO. 901 Bladensburg Rd. N.E. FR. 4300.

Sale—Automobiles 98

BUICK $1,045
1940 Model 81 Roadmaster 4-Door Trunk Sedan. Equipped with radio and heater. Very low mileage. This car looks like new throughout. Excellent dark blue finish. A real buy at only $1,045. Liberal trade and terms. STANLEY H. HORNER, INC. 6th and Florida Ave. N.E. AT. 6464.

BUICK—1939 7-Pass. Limousine, black finish; 6 disc wheels, whitewall tires, spotless interior; radio, heater, defrosters. You will find this car is in remarkable condition; $895. C. C. C. guarantee. CAPITOL CADILLAC CO. 1222 22nd St. N.W. NA. 3300. Open Evenings. Closed Sundays.

BUICK—1939 4-door De Luxe Sedan, Model "41," equipped with radio and heater; excellent dark blue finish, clean interior, excellent motor and tires. Will sell on sight at only $645. Liberal GMAC terms to suit your purse. CHEVY CHASE CHEVROLET 7105 Wisconsin Ave. N.W. WI. 1636.

BUICK—'38 Convertible Coupe Special. Excel. cond. Price $700. HO. 8447.

BUICK—1939 Special 4-Door Touring Sedan; equipped with radio; beautiful unblemished baked enamel finish; especially fine motor and tires; spotless inside and out; a real buy at only $595. For a better deal see ARCADE PONTIAC, 1437 Irving st. nw. ADams 8500.

CADILLAC—1939 5-Pass. 4-Door Imperial Touring Sedan, 8 cyl., Model "75," custom built. Fleetwood body, black finish, 6 disc wheels, extra large trunk, spotless interior, white sidewall tires, radio, heater, fog light. This car certainly has had remarkable care; $945. C. C. C. guarantee. CAPITOL CADILLAC CO. 1222 22nd St. N.W. NA. 3300. Open Evenings. Closed Sundays.

CADILLAC—1938 5-Pass. 4-Door Imperial Touring Sedan, 8 cyl., Model "65," black finish, 6 disc wheels, extra large trunk, whitewall tires, spotless interior, radio, heater, defroster. You will find this a very clean car; $595. C. C. C. guarantee. CAPITOL CADILLAC CO. 1222 22nd St. N.W. NA. 3300. Open Evenings. Closed Sundays.

CHEVROLET—1938 Town Sedan. Black finish. Equipped with radio and heater. Immaculate upholstery; smooth, economical motor and excellent tires. We're swamped with trade-ins on the new Chevrolet and must sacrifice our used-car stock. Only $398. LUSTINE-NICHOLSON. Hyattsville, Md. WArfield 0800.

CHEVROLET—1939 De Luxe 5-Passenger Coupe. Heater-equipped. Excellent black finish. Low mileage. This is the all-purpose car. Only $529. Liberal trade and terms.
STOHLMAN CHEVROLET
3307 M St. N.W. MI. 1646

CHEVROLET—1937 De Luxe Town Sedan. Black finish. Thoroughly reconditioned and ready for spring and summer driving. Excellent tires, clean upholstery. Wholesale priced today. Only $348. Heater. LUSTINE-NICHOLSON. Hyattsville, Md. WArfield 0800.

CHEVROLET—1937 De Luxe Sport Sedan with trunk, one of the cleanest cars in town. Motor and tires far above average and a car that will sell itself. See it today. Only $345 with liberal GMAC terms to suit your purse. CHEVY CHASE CHEVROLET. 7105 Wisconsin Ave. N.W. WI. 1636.

Thrill That Comes Once in a Lifetime

Sale—Automobiles 98

CHEVROLET—1936 Coupe. Very clean black finish. Equipped with practically new tires; motor tuned to perfection by our expert mechanics. One of the nicest '36s in town. Now only $238. Pay only $38 down and $14.08 a month. LUSTINE-NICHOLSON. Hyattsville, Md. WArfield 0800.

CHEVROLET '34 master deluxe; motor A-1; sac. $65. Mr. S. Caravello, FR. 3681.

CHEVROLET—1939 De Luxe Town Sedan. Original finish; low mileage by one owner (name on request); perfect condition; spotless appearance. See it, drive it, and you will buy it. Reduced for quick sale. $498. LUSTINE-NICHOLSON. Hyattsville, Md. WArfield 0800.

CHEVROLET—1939 De Luxe Town Sedan. Beautiful maroon finish. Heater equipped. Excellent motor and tires. Clean interior. Only $529. Liberal trade and terms.
STOHLMAN CHEVROLET
3307 M St. N.W. MI. 1646

CHEVROLET $445
1938 Convertible Coupe. Beautiful green finish; equipped with radio and heater; a clean car with excellent top, motor and tires. Just the thing you've been looking for in a smart convertible model. Terms and trade. KENYON-PECK, INC. 2825 Wilson Blvd. CH. 9000 2501 Columbia Pike. CH. 9805

CHEVROLET—1939 Town Sedan. Excellent black finish. Heater-equipped. A very clean car and an outstanding bargain at only $489. Liberal trade and terms.
STOHLMAN CHEVROLET
3307 M St. N.W. MI. 1646

CHEVROLET—1939 De Luxe Town Sedan, equipped with radio and heater; excellent condition mechanically and spotless throughout. Good tires. Reduced to only $485. Liberal GMAC terms to suit your purse. CHEVY CHASE CHEVROLET. 7105 Wisconsin Ave. N.W. WI. 1636.

CHEVROLET—1940 Royal Clipper Town Sedan. Equipped with heater. Beautiful gunmetal finish. This is truly a fine car with low mileage. Reduced for immediate sale to only $639. Liberal trade and terms.
STOHLMAN CHEVROLET
3307 M St. N.W. MI. 1646

CHRYSLER—1938 Custom Imperial 4-Door Trunk Sedan. Six-wheel equipment. Radio, heater, de luxe steering wheel, overdrive, center arm rest in rear seat, and tailored seat covers. Maroon finish. Has had excellent care. Cost new $2,500, now $545. LOVING MOTORS—Your Packard Dealer 2427 14th St. N.W. REpublic 0503.

CHRYSLER Save $250
1941 2-door Royal Touring Sedan. Vacumatic transmission with FLUID DRIVE, white sidewall tires, fender pants, beautiful black finish; a guaranteed automobile with custom radio and heater. Liberal trade and terms to suit.
PAUL BROS.
5220 Wisconsin Ave. N.W. WO. 2161.

DE SOTO—1937 4-Door Touring Sedan. Lustrous black finish and well-kept interior and upholstery. Equipped with radio. The motor of this car (No 2974-A) has been thoroughly overhauled and will give you miles of trouble-free transportation. A one-owner car that is sold with a 30-day written guarantee for only $360. Liberal trade and easy terms. L. P. STEUART, INC., 1325 14th st. nw. DEcatur 4803.

DODGE—1939 De Luxe 2-Door Sedan. Built-in radio. Low mileage and in tip-top shape. Special price, $549. SCHLEGEL & GOLDEN 119 Carroll St., Takoma Pk., D. C. GE. 3300.

DODGE—1940 De Luxe 4-Door Touring Sedan. High-polished, unblemished black finish and smartly appointed interior. Spotless upholstery. A car that reflects excellent care by one owner in each detail. Sold with our 30-day written guarantee. Only $670. Liberal trade and easy terms. L. P. STEUART, INC., 1325 14th st. nw. DEcatur 4803. Ask to see car No. 3250-A.

DODGE—1939 2-door Trunk Sedan, beautiful gray finish, fine set of white sidewall tires. One of the cleanest cars in our stock. See and drive it today. Only $525 with liberal GMAC terms to suit your purse. CHEVY CHASE CHEVROLET. 7105 Wisconsin Ave. N.W. WI. 1636.

DODGE $497
1939 4-Door De Luxe Sedan. Radio and heater. Here is a beautiful one-owner car with a 6-month guarantee. Name your own terms.
Gardiner Motors—Nash
2627 Wilson Blvd. CH. 9181 or 9853.

DODGE—1938 2-Door Trunk Sedan. Original gray finish. This car is in excellent mechanical condition and is equipped with good tires all around. Car No. 2966-B is sold with our 30-day written guarantee. Only $410. Liberal trade and easy terms. L. P. STEUART, INC., 1325 14th st. nw. DEcatur 4803.

FORD—1937 "60" Tudor Trunk Sedan. Black finish. The most economical transportation. A-1 mechanical condition. We are overstocked and must liquidate. $228. LUSTINE-NICHOLSON. Hyattsville, Md. WArfield 0800.

FORD—1936 4-Door DeLuxe Sedan. Excellent cond., low mileage. $250. EM. 5519.

FORD—1939 De Luxe Fordor Trunk Sedans, 3 to choose from. All are in A-1 condition both mechanically and in appearance. Excellent tires. Your choice at only $495. Liberal GMAC terms to suit your purse. CHEVY CHASE CHEVROLET 7105 Wisconsin Ave. N.W. WI. 1636.

FORD—1938 Convertible Sport Coupe, beautiful Washington blue finish with excellent top and tan leather upholstery. Equipped with radio and very good motor and tires. Only $495. LOVING MOTORS—Your Packard Dealer. 2427 14th St. N.W. REpublic 0503.

FORD—1937 Tudor Sedan. Excellent blue finish. A very clean car in ever detail. Fine motor and tires. Reduced to sell at once at only $299. Trade and terms.
STOHLMAN CHEVROLET
3307 M St. N.W. MI. 1646

FORD—1939 De Luxe "85" Coupe, a very low mileage, one-owner car that has had only the best of care. Clean interior, excellent motor and tires. Reduced for immediate sale to only $445. Liberal GMAC terms to suit your purse. CHEVY CHASE CHEVROLET. 7105 Wisconsin Ave. N.W. WI. 1636.

FORD $745
1940 Station Wagon. Beautiful maroon finish with fine natural wood body finish. Heater equipped. Very low mileage and the condition and appearance is equal to new. Reduced for immediate sale to only $745. Liberal trade and terms. STANLEY H. HORNER, INC. 6th and Florida Ave. N.E. AT. 6464.

FORD—1938 Coupe. Heat and music; owned by Eastern Airlines pilot. Only $379. STYLE MOTORS, Inc., 710 14th st. ne. FR. 4100.

Sale—Automobiles 98

FORD—1937 De Luxe Tudor Sedan, equipped with radio and seat covers. Any demonstration you desire. This is a real bargain at only $225. Liberal GMAC terms to suit your purse. CHEVY CHASE CHEVROLET. 7105 Wisconsin Ave. N.W. WI. 1636.

FORD—1935 Coupe. Good cond.; rebuilt motor; rumble seat; excellent paint, good tires; $175. Phone ALex. 5170

FORD—1937 Two-door Sedan, equipped seat covers; black finish, tires and motor all in excellent condition. $295. LOVING MOTORS—Your Packard Dealer 2427 14th St. N.W. REpublic 0503.

FORD—1940 Tudor Sedan, finished in beautiful cloud mist gray; spotless cloth interior; one-owner car; low mileage; written guarantee; only $589. Call for home demonstration. HANDLEY MOTOR CO. 3730 Georgia Ave. N.W. TA. 6062.

FORD—1934 Tudor Sedan. For the party that wants a lot of transportation for little cost, this is the car. Reduced to sell at once at only $85. Liberal GMAC terms to suit your purse. CHEVY CHASE CHEVROLET. 7105 Wisconsin Ave. N.W. WI. 1636.

LINCOLN-ZEPHYR—1937 Sport Sedan. Equipped with radio and heater. Black finish. Clean interior. Good motor and tires. Only $279. Trade and terms.
STOHLMAN CHEVROLET
3307 M St. N.W. MI. 1646

MERCURY $825
1940 Convertible Club Coupe. Excellent black finish, set off by white sidewall tires; equipped with radio and heater, fine tan top; reduced for immediate sale to only $825. Liberal trade and terms. STANLEY H. HORNER, INC. 6th and Florida Ave. N.E. AT. 6464.

MERCURY—1939 4-Door Sedan. Black finish. Tailored seat covers. Low mileage. Clean inside and out. ONLY $549
EYLES MOTOR CO.
Phil. and Gist Ave., Silver Spring, Md. Opp. B. & O. R. R. Sta. SH. 5411.

MERCURY—1939 Four-Door Town Sedan. Maroon finish. New seat covers. Excellent throughout. $595. LOVING MOTORS—Your Packard Dealer 2427 14th St. N.W. REpublic 0503.

NASH—1937 Ambassador "8" 4-Door Touring Sedan. One in a thousand. One owner; as clean as a new car. Bargain priced; $98 down or will accept trade. 16 mos. to pay balance. STYLE MOTORS, Inc., 710 14th st. ne. FR. 4100.

OLDSMOBILE—1937 4-Door Trunk Sedan. New metallic finish, spotless upholstery, fine motor and tires. A very nice family car that is drastically reduced to make room on our lot. Was $448; now $398. Act quickly and save $50. LUSTINE-NICHOLSON. Hyattsville, Md. WArfield 0800.

OLDSMOBILE—1940 4-Door 2-Tone Green Custom Cruiser. One-owner. Low mileage. Cost $1,228. NOW $850. COMMUNITY MOTORS 4800 Hampden Lane (Bethesda). WI. 5300.

OLDSMOBILE—1939 Economical Six-Cylinder Coupe with spacious luggage compartment, beautiful metallic gray finish; equipped with radio, heater and defroster; a one-owner car that has very low mileage and has been very well kept. Sold with our famous 30-day written guarantee. Ask to see car No. 3991-A. Only $520. L. P. STEUART, INC., 1325 14th st. nw. DEcatur 4803.

OLDSMOBILE—1939 2-Door Trunk Sedan. Radio, heater, defrosters. Driven less than 13,000 miles by one owner. ONLY $545. COMMUNITY MOTORS 4800 Hampden Lane (Bethesda). WI. 5300.

PACKARD—1938 Four-Door "120" Trunk Sedan. Black finish, tires and motor above average. Equipped with seat covers and heater. Only $595. LOVING MOTORS—Your Packard Dealer 2427 14th St. N.W. REpublic 0503.

PACKARD—1940 4-Door "110" Touring Sedan. With beautiful PACKARD BLUE finish. This car cannot be told from new and has very low mileage; carefully driven by one owner; equipped with fine radio; tires and upholstery like new; sold with NEW-CAR GUARANTEE. ONLY $825
Hilton Motors—Packard
2627 Wilson Blvd. CH. 0414.

PACKARD—1937 "120" Convertible Coupe. Black finish and top. Tan leather upholstery excellent. Equipped with radio and heater. $425. LOVING MOTORS—Your Packard Dealer 2427 14th St. N.W. REpublic 0503.

PACKARD—1937 "120" Trunk Sedan. New gunmetal finish. Radio, heater, 6-wheel equipment. Drive this car and you will appreciate its excellent condition and spotless appearance. Many thousands of miles of unusued transportation. Today only $398. LUSTINE-NICHOLSON. Hyattsville, Md. WArfield 0800.

PLYMOUTH—1938 De Luxe Coupe. Rich gray finish, immaculate interior, sound motor and excellent tires. Check this car for appearance, performance and economy. Priced to sell on terms you can afford to pay. Drive car No. 2893-A. Only $360. Sold with 30-day written guarantee. Liberal trade and easy terms. L. P. STEUART, INC., 1325 14th st. nw. DEcatur 4803.

EVEN IN 1914
'Trew' meant Confidence!

1938 Plymouth De Luxe Coupe, heater	$425
1938 Dodge DeL. 2-Dr. Sedan	$470
1938 Dodge DeL. 4-Dr. Sedan, heater ...	$485
1939 Ford Fordor Sedan	$495
1940 Stude. "Pres." 4-Dr. Sed., htr..	$787

TREW MOTOR CO.
1826 14th St. N.W.—DE. 1910
14th and Pa. Ave. S.E.—AT.4340

Sale—Automobiles 98

PLYMOUTH—1939 Coupe. Finished in gleaming golden biege that has had excellent care from its one former owner. Mechanically excellent and offers new-car performance. Low mileage. Equipped with radio. Car No. 3084-A is sold with a 30-day written guarantee for only $445. L. P. STEUART, INC., 1325 14th st. nw. DEcatur 4803.

PLYMOUTH—1938 4-Door Trunk Sedan. Beautiful blue finish that sparkles with the fine care it received from its one former owner. We are offering car No. 3104-A sold with a 30-day written guarantee. Priced for quick sale at only $380. Compare! Liberal trade and easy terms. L. P. STEUART, INC., 1325 14th st. nw. DEcatur 4803.

PLYMOUTH—1937 Coach. An excellent family car. Black finish. Motor and tires far above average. Reduced to only $319. Trade and terms.
STOHLMAN CHEVROLET
3307 M St. N.W. MI. 1646

PLYMOUTH—1940 De Luxe 4-Door Sedan. Unblemished ebony black finish. A one-owner car with very low mileage. Excellent new-car appearance and performance. Compare this outstanding car for appearance, performance and price. Only $610. Sold with a 30-day written guarantee. Ask to see car No. 3184-A. Liberal trade and easy terms. L. P. STEUART, INC., 1325 14th st. nw. DEcatur 4803.

PLYMOUTH—1936 2-Dr. Tr. Sedan. Beautiful grey finish, floating power, low mileage, excellent mechanical condition. Butler Bonded. Only $257.00. Lee D. Butler, 1534 Pennsylvania ave. se. AT. 4314.

PLYMOUTH—1936 4-Door Trunk Sedan. New green finish, spotless whipcord upholstery, excellent motor and tires. Your chance now to save $50. This car is worth every bit of $278, but we're marking it down to $228 for immediate sale. LUSTINE-NICHOLSON. Hyattsville, Md. WArfield 0800.

PLYMOUTH $475
1939 De Luxe 2-Door Touring Sedan. Unmarred black finish. Immaculately clean interior, perfect motor and tires. An exceptional car well worth the price. Full 30-day guarantee. Liberal trade and terms. UNIVERSITY MOTORS—NASH. College Park, Md. (Balto. Blvd.) BErwyn 482.

PLYMOUTH—1940 Coupe. Seldom is a car of this quality offered in the used-car market. Low mileage. New-car appearance, performance and priced to sell at only $545. Lustrous black finish and immaculate interior that reflects perfect care. Drive car No. 3194-A. Sold with a 30-day written guarantee. L. P. STEUART, INC., 1725 Rhode Island ave. ne. DUpont 7343.

PLYMOUTH—1938 De Luxe 4-Door Trunk Sedan. Excellent black finish. Clean interior. Fine motor and tires. A real buy at only $439. Trade and terms.
STOHLMAN CHEVROLET
3307 M St. N.W. MI. 1646

PLYMOUTH—1939 2-Door Five-Passenger Sedan. Unmarred blue finish. Equipped with radio. Spotless interior. A car that has had only the best of care from its one former owner. Sold with our 30-day written guarantee. A one-owner car for only $465. Liberal trade and easy terms. L. P. STEUART, INC., 1725 Rhode Island ave. ne. DUpont 7343.

PLYMOUTH $665
1940 de luxe 4-door Touring Sedan; equipped with a fine radio and heater and protective custom-tailored seat covers; 14,000 actual miles; spotless inside and out; positively cannot be told from new; good tires; liberal trade and terms to suit; 30-day guarantee
GARDNER-STUART
Florida at New York Ave. N.E. LI. 8138.

PONTIAC—1939 "8" Coupe; new-car condition; only 13,000 mi.; orig. owner; $565. No trades; terms. EM. 5414, Apt. 200.

PONTIAC—1938 "6" Coupe, the ideal car for either business or pleasure. Clean interior, excellent motor and tires. Reduced for immediate sale to only $365. Liberal GMAC terms to suit your purse. CHEVY CHASE CHEVROLET. 7105 Wisconsin Ave. N.W. WI. 1636.

PONTIAC—1937 2-door Trunk Sedan. New green paint, immaculate mohair upholstery, fine performing motor and excellent tires. Full 30-day guarantee. Worth much more than $428, but we're overstocked and are passing along a $50 savings to you. Today this car is only $378. LUSTINE-NICHOLSON. Hyattsville, Md. WArfield 0800.

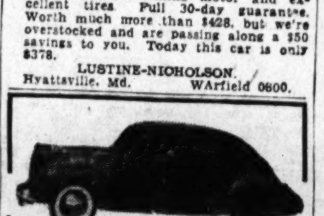

FORD $395
1938 De Luxe Fordor Sedan. Perfectly reconditioned in our famous shop. Excellent motor and tires, immaculately clean. There's real quality and economy in this guaranted value. More flexible terms on our own finance plan.
STEUART MOTORS
Ford—Mercury—Lincoln-Zephyr
6th and New York Ave. N.W. NA. 3000

DEPENDABLE
BARRY-PATE
WASHINGTON'S OLDEST CHEVROLET DEALER
USED CARS
RECONDITIONED S-P-E-C-I-A-L-S

'39	Chevrolet De Luxe Sport Sedan	$549
'39	Chevrolet De Luxe Town Sedan	$519
'39	Chevrolet De Luxe Coupe	$499
'38	Chevrolet De Luxe Town Sedan........	$429
'39	Chevrolet Master Town Sedan.........	$479
'37	Chevrolet De Luxe Town Sedan.........	$349
'39	Chevrolet Master Coupe	$449
'38	Chevrolet Master Town Sedan	$409

65 other fine car values
Liberal trade and terms
Open Evenings till 10 P. M.
BARRY-PATE
1130 Conn. Ave.

'36 FORD Tudor, orig. blk. finish, good tires, one owner..........	$239
'37 Ford Tudor, "85," blk., w.w. tires like new; radio & heater	$295
'39 CHRYSLER Royal Club Coupe, grey, good tires, radio and heater, one owner.......	$145 DOWN
'39 MERCURY 4-Dr. Sedan, blk finish, one owner, radio, heater; fog & spot lights; new tires; perfect car all-around	$145 DOWN
'39 DODGE Coupe, blue, luggage compartment; new car appearance	$125 DOWN
'40 PLYMOUTH 4-Dr., Royal blue, low mileage, one owner, new car guarantee.......	$145 DOWN

CHRYSLER-PLYMOUTH DEALER
Tom's AUTO SERVICE, INC.
Used Car Display:
15th & Benning Rd. N.E.
LI. 8109
New Car Showroom:
637 N Street N. W. MI. 3400

Sale—Automobiles 98

PONTIAC $595
1939 4-Door Sedan with beautiful gun-metal finish. This is a one-owner car with low mileage and its new-car appearance and performance reflect excellent care. Has radio and is backed by our 30-day guarantee.
KAPLAN & CRAWFORD
"Washington's Oldest Dodge Dealer."
1769 Columbia Rd. N.W. CO. 2416.
2339 Champlain St. N.W. CO. 6740.

STUDEBAKER—1936 Dictator Cruising Sedan with radio and heater. In good mechanical condition. ONLY $5 DOWN.
BOMBARD & WEINMAN
1358 Florida Ave. N.E. AT. 6818.

STUDEBAKER—1938 State Commander 4-Door Cruising Sedan that is spotless inside and out. Has fine radio and heater and the entire car reflects excellent care. Backed by our comprehensive 30-day guarantee, we will make you a liberal trade and arrange terms to suit. Only $495
BOMBARD & WEINMAN
1358 Florida Ave. NE. AT. 6818.

TERRAPLANE—1936 Coupe in very good condition. See it today. $5 down takes it away.
BOMBARD & WEINMAN
1358 Florida Ave. N.E. AT. 6818.

WILLYS—1937 De Luxe 4-Door Sedan. Good tires and motor. Economical car offered at a rock-bottom price to make room for trade-ins on our lot. Now only $198. As low as $28 down and $11.97 a month. LUSTINE-NICHOLSON. Hyattsville, Md. WArfield 0800.

For a Better Deal
ADDISON CHEVROLET
1522 14th St. N.W. HObart 7500.

ZELL MOTOR CAR CO.
USED CARS.
24th and N Sts. N.W. REpublic 0148.

FOR SALE CHEAP—$250 credit slip on Cherner Motor Co. for Ford Station Wagon. Call RE. 4142. Ext. 5504.

Commercial Credit
$300 credit on '41 Chrysler and $200 credit on '41 Plymouth. Reas. WA. 6412.

OURISMAN
21ST YEAR
CHEVROLET
QUALITY USED CARS
625 H ST. N.E.

Sale—Automobiles 98

Out Our Way—
We Trade Your Way.
McMAHON CHEVROLET,
6323 Georgia Ave. N.W. GEorgia 0100.

"PARKWAY PETE" says . . .

"CRACKER BARREL PHILOSOPHERS JUST SIT AND TALK"

But wind jamming won't recondition a used car, no matter what the story is. Look on the windshield for the Copyright Lifetime Used Car Guarantee Symbol before you buy.

'38	Ford Club Coupe. Rad., htr.	$395
'39	Chevrolet Coach	$549
'38	Lincoln Zephyr 4-Dr. Sed., r., h.	$595
'39	Mercury Sedan Coupe ..	$619
'39	Ford Station Wagon	$650
'40	Ford Club Conv. Coupe ..	$719

Written **LIFETIME MUTUAL USED CAR GUARANTEE WITH EVERY CAR**

PARKWAY
USED CAR LOT OPPOSITE
3040 M St. N.W.
Michigan 0185

CHERNERIZE YOUR VACATION TRIP...

Uncle Joe's 30 famous reconditioning operations will make that Vacation Trip as enjoyable as you hope it will be. Use the road to Vacation-land to travel on . . . not for emergency repairs. Start that trip in a CHERNERIZED CAR . . . and come home with only pleasant memories . . . knowing from experience that NEXT TO A NEW CAR . . . A CHERNEIZED CAR IS BEST.

GET A CHERNERIZED CAR..AND GET A BETTER DEAL!

$125 Down Buys. Any 1940
$100 Down Buys Any 1939
24 Months to Pay Balance

Uncle Joe's Bona Fide GUARANTEE
Includes Both Labor & Materials at No Cost to You

1940 Ford Coupe............	$549	1939 Studebaker Club Sedan; radio, heater	$619
1940 Ford Tudor............	$549	1939 Lincoln-Zephyr Sedan............	$749
1940 Ford D. L. Sedan......	$699	1939 Ford Conv. Coupe............	$579
1940 Mercury Town Sedan......	$799	1939 Ford Tudor Sedan............	$449
1940 Mercury Club Coupe............	$859	1939 Ford De Luxe Tudor Sedan......	$489
1940 Ford De Luxe Tudor............	$589	1939 Ford De Luxe Station Wagon.....	$619
1940 Ford Club Cabriolet..........	$749	1939 Ford Coupe............	$389
1940 Ford Club Coupe............	$569	1939 Buick Tour. 2-Door Sedan......	$639
1940 Mercury Town Sedan......	$779	1939 Dodge Coach; radio and heater...	$589
1939 Mercury Club Conv. Coupe; r. & h.	$689	1938 Ford Coupe............	$349

"Next to a New Car a Chernerized Car Is Best"

CHERNER
MERCURY Ford LINCOLN-ZEPHYR
1781 FLORIDA AVENUE N.W.
Branch: Connecticut at Nebraska Aves.—NOrth 8565

SUPERMAN — SATURDAY NIGHT — BY JERRY SIEGEL AND JOE SHUSTER

JOE PALOOKA — THANKS, JOE — BY HAM FISHER

WINNIE WINKLE — THE OLD STORY — BY BRANNER

MR. AND MRS. — SINGULAR THING, THE EAR — BY ARTHUR FOLWELL AND ELLISON HOOVER

NAPOLEON AND UNCLE ELBY — BY CLIFFORD McBRIDE

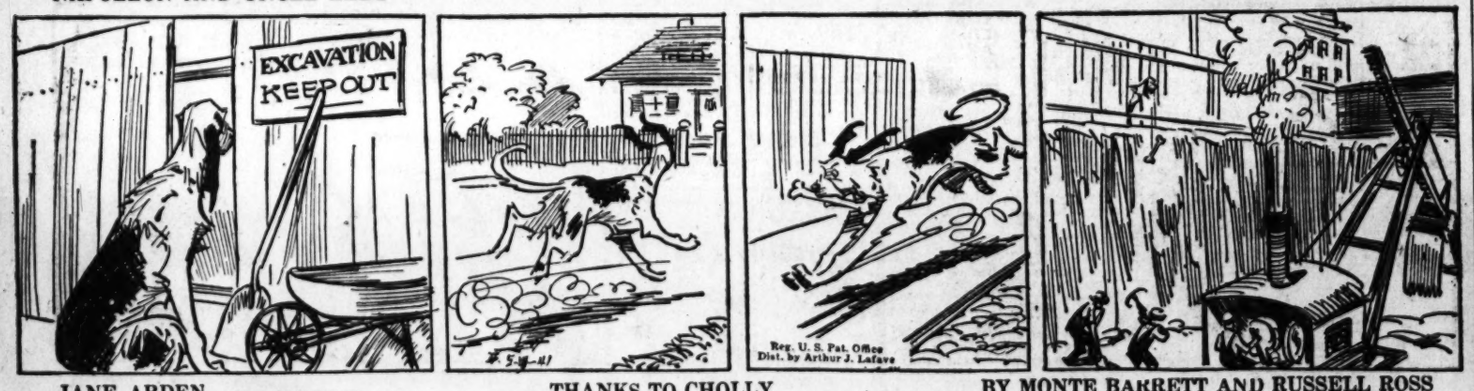

JANE ARDEN Reg. U. S. Pat. Off. — THANKS TO CHOLLY — BY MONTE BARRETT AND RUSSELL ROSS

Daily Cross Word Puzzle

ACROSS.

1 Takes a turn at the plate
5 Mites
10 Maxims
14 Landed
15 Anglo-Saxon free servant
16 Catch
17 Place for enallage
18 Bearer: colloq.
19 The bowfin
20 Occasion
22 Thing in law
23 Separated
24 Save
26 Hero of a novel by Scott
28 Check
30 Conclusiveness
34 A heavy French silk
37 Capuchin monkey
39 Sister of Moses
40 Swiss river
41 Stamps
43 Shout: Fr.
44 Stagnation
46 Auricle
47 Negrito
48 Roman household gods
50 Match
52 Demolishes
54 Furnished with lateral membranous flaps
58 Polynesian pepper plants
61 Ethiopian commander
63 Rails
64 Heroic
65 Reins
67 Ripped
68 Existence: Lat.
69 Consumed
70 Poker term
71 Hammer head
72 Wing-shaped
73 Wild beast's couch

DOWN.

1 Lower
2 Sentient
3 Sworn to secrecy
4 Pelters
5 Coin of Thailand
6 God of thunder
7 Avenaceous
8 Relating to memory
9 Weight of India
10 Assorter of wool
11 Weapons: Latin
12 Spend: Scot.
13 Petty quarrel
21 Small hill
23 Protection
25 Misapplies
27 Simpleton: Scot.
29 Feminine nickname
31 Finical
32 Wagon
33 A medical suffix
34 Pant
35 Scold
36 Large district in Algeria
38 Freeze
41 Agave fibers
42 Chance
45 Moslem
47 Of the nature of trees
49 Arranged in a row
51 Butterflies
53 Christmas visitor
55 Place of contest
56 Worth while: Latin
57 Ethereal salt
58 Preserve
59 Reliquary
60 Tool with two jaws
62 Prophet
65 Grassland
66 Downward bend in timber

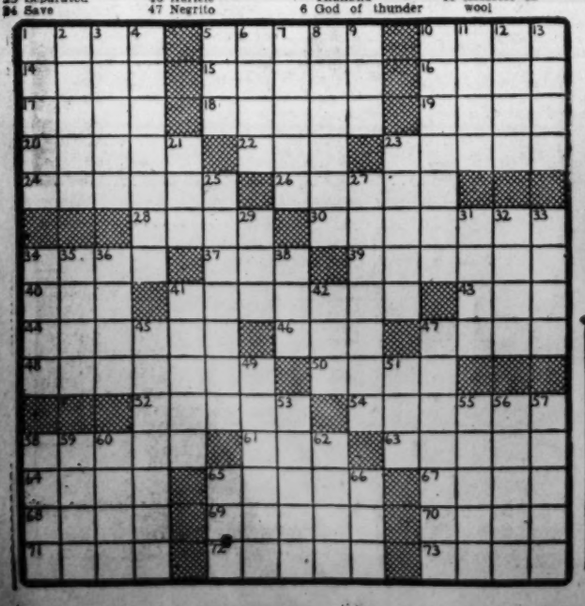

YESTERDAY'S ANSWER

ACRE TROGLODYTE
THUG HARMONIOUS
TIER AMBIT CUSP
ERSE LAIN JERKY
NO TAI TAPA
UPS LAVA ARCANE
ATOLE ALLY ORYX
TELAMON OSTRICH
ERAS REPS AMATI
DARTED ASTI SAL
NOEL ELM LA
ARRAS LADE ODOR
MOOT AUDIT PAPA
OUTLANDISH EDIT
RESILIENCE DACE

LET US remodel Your Old Fur Coat AT WHOLESALE PRICES
Coats, beautifully remodeled into next year's authentic fashions. Skillful repairing by our master furriers.
CAVALIER
1410 H St. N.W.
NAtional 2193

Grin and Bear It

By Lichty

"The strawberry tarts aren't any good—I had seven and I oughta know!"

Private Lives

By Edwin Cox

SPECIALS TILL 1 P.M. SUNDAY!

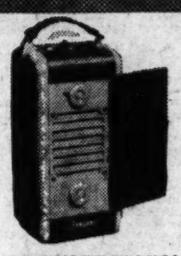

3-WAY PERSONAL PORTABLE RADIO
Plays anywhere . . . on AC or DC current, or on its own battery. Aerial attachment makes reception possible in trains or cars. Light, compact.
Complete With Batteries.
$16.95

Complete line of nationally known
TIRES
MARTIN CUSTOM BUILT • ATLAS • GOODYEAR GOODRICH . . . all available on Manhattan's easy terms.

FIRESTONE CONVOY
$5.95 Size 6.00x16
With Old Tire

Brand New 1941
PHILCO AUTO RADIO
Completely installed with latest type aerial. Fits any make car. Quickly and easily installed in Manhattan's own service department.
INSTALLED $19.95
Open Eves. (Sun. and Holidays 1 P. M.)
FREE PARKING
MANHATTAN AUTO & RADIO CO.
BOTH SIDES OF 7TH ST. AT R ST. N.W.

ADVERTISEMENT

Listen!

with Glynn

As generally well informed a group of gentlemen as you can find hereabouts—or anywhere, for that matter—are to appear on WJSV's "No Politics" at 12:30 p. m. today, to answer questions and generally to amaze you with their erudition.

The reason for that flat, positive statement is that all of them have been on the air before and have proved their mental vivicity. Then, besides, John Heiney of WJSV, who produces the show, has given us his word that it's one of the best panels ever to appear, and John Heiney is a trustworthy man.

The four United States congressmen are Thomas H. Eliot, Democrat, of Massachusetts, grandson of the former president of Harvard and something of an expert on literary matters, although he's no slouch when it comes to such subjects as baseball or the movies either; then there's John Jennings, Jr., Republican, of Tennessee, who specializes in biblical lore; there's Clarence J. Brown, Republican, of Ohio, who's a shark on anything having to do with parliamentary history; and then there's Jennings Randolph, Democrat, of West Virginia, who stops at nothing. The Post's Ernest Lindley serves as the quizzical master of ceremonies.

The Post Radio Highlights

5, WJSV—Report to the Nation shows how this country is trying to encourage Latin-American countries to produce goods not grown in the United States.

6, WJSV—Mrs. Irving Berlin and Editor Herbert Agar advocate all-out aid to Britain facing two staunch noninterventionists, Senator D. Worth Clark and Kathleen Norris, on the People's Platform.

6:30, WMAL—Maurice Evans and Sophie Stewart play an incident of Walt Whitman the eve of I Am an American Day.

8:30, WMAL—Reginald Stewart conducts the N. B. C. Summer Symphony: Fugue in E minor, Mendelssohn; "I Call on Thee, Lord," Bach; Symphony in G minor, Mozart; Rumanian Rhapsody No. 1, Enesco.

9:15, WJSV—Charles P. Taft addresses the Y. M. C. A. Convention on "United Service to Men at Arms."

9:30, WRC—Charles P. Taft's brother, Senator Robert Taft, voices "A Reply to Secretary Stimson."

Saturday, May 17 — Washington — Eastern Standard Time

WMAL 476M-630KC	WRC 316M—980KC	WOL 229M—1,280KC	WJSV 206M—1,500KC
Open at 6 a. m., Today's Prelude. News, 7. Earl Godwin's News, 7:45. The Kibitzers, 7:05 to 9.	Open at 6. Gordon Hittenmark until 8:45. Esso News* oct 8. Music for Everyone at 8:45.	Dawn Patrol to 6:30. News. Art Brown, 6:45 to 9. Compton's News at 7:30 and 8:30.	Sun Dial, 6. Arthur Godfrey, 6:45-9. European Capitals at 7. News at 7:30.
9:00—Continentals 9:15—Brkfast Club 9:30—News; Music 9:45—Rosa Lee	Bright Idea Club Betty Moore This to Leibert	Art Brown " " Mrs. Northcross News—Compton	Arthur Godfrey Consumer Asks Civic Forum
10:00—Jr. Star Page 10:15—Maupin's Or. 10:30—Our 10:45— Barn	Lincoln Highway Nat. Children's Frolic	Music; J. Agnew Milton Kaye Orch. Army Band	News; Rabbi Gerstenfeld Dorothy Kilgallen Biblical Sunday
11:00—Biblical Sund'y 11:15—L. Stoddard 11:30—National 11:45— Grange	Women's Clubs New Eng. to You Call to Youth Mat. in Rhythm	Mr. Moneybags Rhythms of Day Citizen Kane News; Music	Columbia's Country Journal Vesta Eales School of the Air
12:00— Program 12:15— Hour 12:30—Luncheon at 12:45— the Waldorf	Esso News* Hollywood Girl Soap Box Derby Devotions	We Are Young Edith Adams Government Girl I'll Find My Way	Let's Pretend " " No Politics " "
1:00—Holland 1:15— Furnace 1:30—News; Ray 1:45—Kinney's Orch	Paul Laval's Orchestra N. Y. London Jenkins' Orch.	Sports Page " " " " " "	People's Lobby Brush Creek Of Men and Books
2:00—Al. Lee Reiser 2:15—Four Belles 2:30—Just Relax 2:45—News; Songs	Nature Sketches Defense Bonds Guy Hedlund Players	" " " " New World Diplomacy	League of Composers Concert Hour; News
3:00—Washington- 3:15— St. Louis 3:30— Baseball 3:45— Game	News; Campus Capers Big Ten Track Meet	News; Sports Sports Page " " " "	Matinee at Meadowbrook " " " "
4:00— " " 4:15— " " 4:30— " " 4:45— " "	The World Is Yours Fed. Music Clubs " "	" " " " News—Compton Moods in Music	Good Neighbors 4 Clubmen It's Dance Time " "
5:00—Dunham Orch. 5:15—Studio 5:30— Party 5:45—Ed. Tomlinson	Concert Master Esso News* Streamliner	Cocktail Capers Pappy's Boys Modern Melodies Richard Eaton	Report to the Nation Labor News Dance Time
6:00—Message of 6:15— Israel 6:30—News; Sports 6:45—Novatime	Defense for America American Legion Streamliner	Sports Resume Syncopation News—Compton Moods in Music	Peoples' Platform Wayne King's Orchestra
7:00—Comm. Chest 7:15—Man & World 7:30—The Bishop & 7:45— the Gargoyle	Knickerbocker Playhouse Truth or Consequences	The Green Hornet Student Assembly " "	Your Marriage Club Duffy's Tavern
8:00—Spin and Win 8:15— With Flynn 8:30—N. B. C. 8:45— Summer	National Barn Dance Hour	Gabriel Heatter From Batavia Barn Dance	Your Hit Parade Saturday Night
9:00— Symphony 9:15— Orchestra 9:30—Am. Bar Assn. 9:45—News; Music	Uncle Ezra Senator Taft	News; Music Chicagoland Concert " "	Serenade Charles P. Taft Senator Jos. Ball
10:00—Joe Saunders' 10:15— Orchestra 10:30—Clyde Lucas' 10:45— Orchestra	Esso News* James' Orch. Johnny Messner's Orchestra	News; Music To Be Announced California Melodies	Night Song; News Joan Edwards Tommy Dorsey's Orchestra
11:00—News 11:15—Krupa's Orch. 11:30—Madriguera's 11:45— Orchestra	Sports Night Club Little Jack Little's Orch.	News; Music Goodman's Orch. News; Jan Garber's Orch.	News; Bobby Day's Orch. Ramon Ramos Orchestra

250W—WINX—1,340KC

6:00 Wake Up With WINX 7:00 News; Fran Owen 8:15 News 8:20 Fran Owen 9:00 News; Lost, Strayed 9:15 Fran Owen 9:30 Ann Calvert 10:00—News; Aunt Alice 10:30 Traffic Court 10:45 Keys to Happiness 11:00 News; Music Ads 11:30 Army Band 11:45 Walkathon 12:00—News; Sat. Recess 12:30 Make a Guess 12:45 Tom Smith 1:00 News; Boy Scouts	1:30 Resume 1:45 Girl Scouts 2:00 Sat'day Swing Session 2:30 Saturday Swing 3:00 News 3:05 Swing Session 4:00 News; 13 WINX Club 4:30 Lackey High Glee 4:45 Charles Town Races 5:00 News; Music Spots 5:15 Walkathon 5:30 Requestfully Yours 5:45 News 6:00 Name the Band 6:15 Shirley Povich 6:30 Dinner Music	6:45 Mental Hygiene 7:00 News; Blackie Bear 7:20 Modern Tempo 7:30 Bible Quiz 8:05 Spring Ensemble 8:15 Gypsy Chorus 8:20 WINX on Parade 9:00 News; Bible Way 9:30 Sunday School 10:00 Next Headlines 10:15 Vocaliana 10:30 Music by Meakin 11:00 News 11:05 Dream Time 11:30 Hillbilly Hits 12:00 News Hitcap 1:00 Sign Off

250 W—WWDC—1450 KC

6:00—Tick Tock Revue. A.P. News at 5 Minutes of the Hour Throughout the Day. 9:00—Home Folks Frolic. 9:15—Words to the Wives. 9:30—Around the Town. 11:00—Morning Matinee. 11:30—Tropical Moods. 11:45—Strike Up the Band. 12:00 noon—Melody Parade. 1:00—Luncheon Music. 1:30—The 1450 Club.	3:00—Just Music. 3:30—Educational Feature. 3:45—Vocal Varieties. 4:00—Rhythm Limited 5:00—Number, Please? 5:15—Arlington Schools 5:30—Melody Moments. 6:00—Sports Parade. 6:10—Musical Interlude. 6:15—Amusement Guide. 6:30—Styles in Rhythm. 7:00—Teddy Powell Orch. 7:15—A to Z in Novelty.	7:30—The Evening Revue. 8:00—Songs for Everyone. 8:30—Concert Hall of Air. 9:00—Studio Party. 9:30—Command Performance. 10:00—Listen to Liebert. 10:15—Educational Feature. 10:30—On Wings of Song. 10:45—Interlude. 11:00—Capitol Capers. 11:30—Nocturne. 12:00 Midnight—Sign Off.

ARMY-NAVY-MARINE UNIFORMS
• Complete stock of officers' uniforms, caps, trench coats and accessories.
• We specialize in uniforms of every description for every trade . . . every business.
LIVINGSTON'S 906-908 7th St. N.W.
The Uniform People Since 1894 NA. 4312

TODAY in Washington

Births

August and Marian Adams, girl.
David and Margaret Bauer, girl.
Samuel and Jane Bensinger, boy.
Albert and Rosetta Bichell, girl.
Joseph and Rosalie Borus, boy.
John and Laura Blanche, jr., boy.
Donald and Mary Caldwell, girl.
Donald and Margaret Christy, girl.
Austin and Vada Dunham, girl.
Robert and Margaret Duvall, girl.
James and Mary Farrell, girl.
David and Ann Flax, boy.
Benjamin and Eva Futrovsky, girl.
Louis and Augusta Gottlieb, girl.
John and Virginia Green, boy.
Richard and Martha Greenspan, girl.
Joseph and Maree Harrison, girl.
Richard and Ruby Heise, boy.
Harris and Edythe Herman, girl.
Charles and Lorraine Hise, boy.
Kenneth and Ruth Huestis, boy.
Frederick and Ruth James, boy.
Jay and Mabel Kauffman, boy.
Alfred and Grace King, boy.
Rock and Leanora Kirkham, boy.
Morrell and Doris Magarity, boy.
Arthur and Helen Marpet, boy.
Frederick and Mattie Miller, boy.
Leonard and Alice Mintz, boy.
Richard and Dorothy McKenzie, boy.
Francis and Eileen O'Donnell, girl.
Louis and Agnes Pagliochini, girl.
Abraham and Helen Parys, girl.
G. Russell and Mary Shields, girl.
Harper and Dorothy Shimm, girl.
Garland and Dorothy Stansbury, twin boys.
Richard and Ernestine Striut, girl.
Joseph and Mary Vitale, boy.
Forrest and Sarah West, girl.
Paul and Janie Wright, boy.
Joseph and Alice Britt, boy.
John and Hester Brooks, boy.
Fred and Pauline Davis, girl.
Richard and Georgia Dodson, girl.
Ben and Rebecca Easley, girl.
Harvey and Hattie Freeman, girl.
Joseph and Frances Hackaday, boy.
Nathan and Bertha Hall, girl.
James and Eloise Henderson, boy.
William and Estelle Johnson, boy.
John and Arneso Jones, girl.
Melvin and Agnes Kelly, girl.
Oscar and Tetnell Lestfield, boy.
Earl and Louise Luckett, girl.
William and Pauline Magee, boy.
James and Mattie Manning, twin boys.
Milton and Dorothy Matthews, boy.
William and Josephine McCormick, boy.
Allen and Ellen Nelson, boy.
Morace and Doris Oliver, girl.
Herbert and Helene Push, girl.
Percy and Blanche Thomas, boy.
Charles and Janell Turner, twins, boy and girl.
Ulysses and Elizabeth White, boy.

The WEATHER

Today's Sun and Tide Table

(Furnished by United States Department of Commerce, Coast and Geodetic Survey.)

	A.M.	P.M.		A.M.	P.M.
Sun rises	4:55		High tide	12:50	1:12
Sun sets	7:15		Low tide	7:34	8:02

Weather Conditions

U. S. Dept. of Commerce, Weather Bureau, Washington, Friday, May 16, 7:30 p. m.

Forecast for the District of Columbia—Mostly cloudy, brief local showers Saturday, cooler Saturday afternoon and night; Sunday generally fair and cooler; moderate shifting winds becoming fresh northerly by Saturday evening.

For Maryland—Scattered shower, cooler in central and north portions Saturday; Sunday generally fair and cooler.

For Virginia—Mostly cloudy, scattered showers in central and north portions Saturday and by night in extreme south portion; cooler in north portion Saturday afternoon and at night in south portion; Sunday mostly cloudy and cooler.

Conditions

Pressures are falling over the Atlantic States and a trough of low pressure extends from northern New England southwestward to Texas. Caribou, Me., 998.6 millibars (29.49 inches). Pressure continues relatively high over Florida and the Gulf of Mexico. Melbourne, Fla., 1,018.0 millibars (30.06 inches), while it is rising over Minnesota and the upper Mississippi and lower Missouri Valleys. Alexandria, Minn., 1,017.6 millibars (30.05 inches). Tropical air now covers most of the Eastern and Southern States, accompanied by scattered thundershowers in the Ohio Valley and portions of the Middle Atlantic States, but cooler air originating over Canada is pushing southward over the lake region and will displace the warm air in the Ohio Valley and the Middle Atlantic States by Saturday night. Maximum temperatures of 90 degrees or more were reported quite generally Friday afternoon in the Atlantic States from Maryland southward.

Local Weather Report

Temperature—Midnight, 60; 2 a. m., 58; 4 a. m., 58; 6 a. m., 57; 8 a. m., 61; 10 a. m., 73; 12 noon, 80; 2 p. m., 87; 4 p. m., 89; 6 p. m., 87; 8 p. m., 75; 10 p. m., 75. Highest, 89. Lowest, 57.

Relative humidity—7:30 a. m., 84; 1:30 p. m., 39; 7:30 p. m., 45. Rainfall (7:30 p. m. to 7:30 p. m.), .10 inch. Hours of sunshine, 8.5. Per cent of possible sunshine, 59.

Departures From Normal

Accumulated excess of temperature since January 1, 1941, 150 degrees.

Excess of temperature since May 1, 1941, 18 degrees.

Accumulated deficiency of precipitation since January 1, 1941, 5.84 inches.

Deficiency of precipitation since May 1, 1941, 1.26 inches.

Temperatures and Precipitation

Temperatures and precipitation for 24 hours ended Friday, May 16, at 7:30 p. m.

	Highest Fri.	Thurs. night.	7:30 p. m.	Lowest Fri.	Rainfall.
Washington, D. C.	89	57	78		0.10
Albuquerque, N. Mex.	..	50	..		....
Asheville, N. C.	87	58	79		....
Atlanta, Ga.	90	61	83		....
Atlantic City, N. J.	80	57	63		0.05
Baltimore, Md.	92	56	77		0.10
Birmingham, Ala.	87	61	79		....
Bismarck, N. Dak.	72	33	70		....
Boston, Mass.	84	54	73		....
Buffalo, N. Y.	66	57	61		0.14
Butte, Mont.	67	32	65		....
Cheyenne, Wyo.	69	38	66		....
Chicago, Ill.	76	..	56		0.42
Cincinnati, Ohio	88	67	83		....
Cleveland, Ohio	76	62	69		0.43
Davenport, Iowa	68	62	64		0.66
Denver, Colo.	76	40	76		....
Des Moines, Iowa	68	56	66		....
Detroit, Mich.	77	61	73		....
Duluth, Minn.	59	45	57		....
El Paso, Tex.	93	64	88		....
Fort Worth, Tex.	90	67	68		....
Galveston, Tex.	82	71	76		....
Houghton, Mich.	51	46	47		....
Huron, S. Dak.	72	48	70		....
Indianapolis, Ind.	83	64	75		0.02
Jacksonville, Fla.	93	56	84		....
Kansas City, Mo.	73	62	72		....
Los Angeles, Calif.	75	57	70		....
Louisville, Ky.	87	65	83		....
Memphis, Tenn.	86	67	81		....
Miami, Fla.	87	68	75		....
Minneap.-St. Paul	60	49	60		....
Mobile, Ala.	83	56	76		....
New Orleans, La.	82	63	81		....
New York, N. Y.	75	61	65		....
North Platte, Nebr.	73	48	72		....
Omaha, Nebr.	71	54	68		0.10
Philadelphia, Pa.	80	56	76		0.12
Pittsburgh, Pa.	81	60	64		0.80
Portland, Me.	85	41	73		....
Portland, Oreg.	59	50	57		0.14
Rapid City, S. Dak.	74	40	72		0.01
St. Louis, Mo.	85	71	72		0.03
Salt Lake City, Utah	77	45	76		....
San Antonio, Tex.	88	67	85		....
San Diego, Calif.	74	61	70		....
San Francisco, Calif.	68	49	58		....
Savannah, Ga.	93	60	87		....
Seattle, Wash.	57	50	55		0.36
Springfield, Ill.	82	65	71		0.02
Tampa, Fla.	86	63	77		....
Vicksburg, Miss.	85	54	79		....

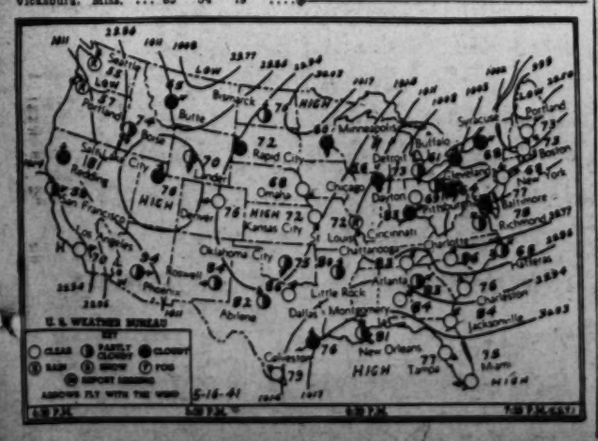

Contract Bridge

Tournament players find that partial scores are valuable and that it is wise to take this smaller profit when the bidding indicates improbability of game.

In today's hand, North, having almost an opening bid of his own, said three spades—a strong game invitation after South's opening bid. But South, with a minimum, refused the invitation.

Today's Hand

Both Sides Vulnerable

NORTH DEALER

NORTH: ♠ K 9 8 4 ♡ 8 7 6 ◇ J 4 3 ♣ A K 3

WEST: ♠ J 7 ♡ K J 10 5 2 ◇ K 10 ♣ 7 6 5 2

EAST: ♠ 6 5 ♡ A 9 ◇ Q 8 7 6 5 ♣ Q J 10 4

SOUTH: ♠ A Q 10 3 2 ♡ Q 4 3 ◇ A 9 2 ♣ 9 8

The bidding:

North	East	South	West
Pass	Pass	1 ♠	Pass
3 ♠	Pass	Pass	Pass

Opening lead: J ♡

The play of the hand proved his a wise decision as he just made the contract by end-playing West. West opened the heart jack, East winning the ace and returning the suit. West took declarer's queen with his king and cashed the ten.

A club was returned to the ace in dummy and the ace, king of spades knocked out trumps. Declarer stripped his and dummy's hand of clubs by cashing the king and ruffing the three; and then played the ace and a small diamond with the hope that the defender who won the diamond trick would have no more of the suit to lead and would have to give him a ruff and a discard.

West won the second diamond lead with his king and had to give South a discard and a ruff by playing a heart or a club. Declarer ruffed in dummy, throwing off his losing diamond ,and took his last two trumps for the contract. He lost three hearts and a diamond.

If West had dropped the diamond king under the ace to prevent being end-played, the nine in declarer's hand would have been established for the third round after East took the second diamond trick.

Transfers

ARMY

COLONELS
James S. Dusenberry, retired, Conway, S. C., to duty, University of Kansas.
Whittier Spencer Bird, AGD, Camp Shelby, to Columbus, Ohio.

LIEUTENANT COLONELS
Walter L. Mitchell, Inf., Ithaca, N. Y., to Arlington, Va.
Richard N. Atwell, QMC, Baltimore, to Fort McPherson.
Willis R. Lansford, SC, Macdill Field, to Fort Monmouth.

MAJORS
Carl W. Meyer, C. of E., Fort Du Pont, to Fort Belvoir.
Harold R. Turner, OD, Springfield, Mass., to Washington.
Earle E. Patridge, AC., Barksdale Field, to Dothan, Ala.
Charles Patrick Watson, Inf. Res., Vicksburg, Miss., to duty, Port Arthur, Tex.
Clarence Trevitt Johnson, Inf. Res., San Bernardino, Calif., to Savannah.
Kean Griffith, Inf. Res., Magdalena, N. Mex., to duty, Jacksonville, Fla.

CAPTAINS
Williman O. Zacharias, QMS, Baltimore, to Edgewood Arsenal.
Stuart C. Westerfield, QMC, Camp Forrest, to Puerto Rican Dept.
Turner A. Wood, MC, Fort Benning, to Philippine Dept. (revoked).
Felix Ernest Cristofane, QMC Res., Bladensburg, Md., to Baltimore.
James Alexander Griffiths, OD Res., Philadelphia, to duty, Gadsden, Ala.
John Rolland Esaias, Chap. Res., Baltimore, to Camp Wheeler.
James Harvey Carter, Inf. Res., Taylorsville, Miss., to duty, Galveston, Tex.
Clement Joseph Sullivan, MC Res., St. Louis, Mo., to duty, Atlanta.

Ship and Clipper Movements

AT NEW YORK

Arrived Yesterday
Amapala, from La Ceiba.
Shawnee, from Miami.

Arrive Today
Panama, from Cristobal.

Arrive Tomorrow
Jamaica, from Port Limon.

Sailing Today
Excambion, for Bermuda.

Sailing Tomorrow
No sailings scheduled.

Atlantic Clipper

AT NEW YORK

Arrival Sunday
Dixie Clipper, from Lisbon, due La Guardia Field, 2:45 p. m.

Departure Today
Atlantic Clipper, for Bermuda, leaves La Guardia Field, 10:30 a. m.

Departure Tuesday
Yankee Clipper, for Bermuda, leaves La Guardia Field, 10:30 a. m.

Pacific Clipper

AT SAN FRANCISCO

Departure Today
American Clipper, for Honolulu.

Departure Wednesday
California Clipper, for Honolulu.

Deaths

Marion N. Fisher, 90, 2117 Wisconsin ave.
William A. Smith, 86, 3817 Jocelyn st.
Frank Frick, 75, Emergency Hosp.
Charles E. Toomb, 71, 700 E st., ne.
Charles Metrolis, 69, 6810 Sandy Spring rd.
Peter N. Hippchen, 61, Sibley Hosp.
Winter P. Ferguson, 60, St. Elizabeths Hosp.
Adolf Schutzman, 52, 1443 Sheridan st.
Louis Hettenkemer, 49, Emergency Hosp.
Florence Blackwell, 21, Gallinger Hosp.
Mary J. Ellis, 86, 59 Quincy pl. nw.
Annie Fleek, 75, 2639 Sheridan pl. se.
Henry Plater, 72, 140 Carroll st. se.
Oscar J. Butler, 53, Gallinger Hosp.
Sarah French, 49, Freedmen's Hosp.
George F. Duckett, 43, 617 L st. se.
Haron Grant, 40, Emergency Hosp.
Geraldine C. Russell, 36, 505 4th st. sw.
James H. Sheck, 32, Front 1514 8th st. nw.
George Jackson, 32, Gallinger Hosp.

Harmon L. Spencer, 26, 5817 Sixth Street Northwest, and Elaine Elizabeth Morris, 19, 3618 Patterson Street Northwest. The Rev. Thomas G. Smyth.

Richard R. Swartz, 21, 3145 Mount Pleasant Street Northwest, and Frances Virginia Price, 19, 2726 Thirteenth Street Northwest. The Rev. A. Lincoln Smith.

Thelbert F. Taylor, 26, 1630 Harvard Street Northwest, and Ira Monson, 18, 3150 Sixteenth Street Northwest. The Rev. Edgar B. Brossard.

Henry E. Reuther, 24, 3500 Fourteenth Street Northwest, and Rachel L. Koivula, 26, 3221 Connecticut Avenue Northwest. The Rev. R. Paul Repetti.

Alfonzo Bistrunk, 27, 1132 Reeds Court Northwest, and Mary Walker, 21, 1222 O Street Northwest. The Rev. John L. Henry.

Ralph Henderson, 25, 1218 Ninth Street Northwest, and Lena Elizabeth Ruffins, 25, same address. The Rev. John F. Monroe.

Donald C. Geake, 28, Waukesha, Wis., and Madge Marie Bitters, 24, same city. The Rev. I. W. Ketchum.

Robert Randolph Allison, 21, Warrenton, Va., and Virginia Anne Kerns, 18, same city. The Rev. Freeley Rohrer.

Philip K. Israel, Jr., 33, Baltimore, and Anna E. Strickler, 23, 12 Fourth Street Northwest. The Rev. Ernest E. Grosse.

Roy J. Reeves, 21, Arlington, Va., and Dorothy Pearl Inscoe, 19, 2409 Third Street Northeast. The Rev. M. P. German.

James H. Leonard, Jr., 22, Bristol, Va., and Margaret Hill Gant, 22, 4232 Thirty-ninth Street Northwest. The Rev. I. W. Ketchum.

Daniel Rogers McLeod, 27, 1834 I Street Northwest, and Ellen D. LaBorde, 27, Columbia, S. C. The Rev. Peter Marshall.

John Arthur Clark, 28, Arlington, Va., and Sallie Shutterly Hanger, 21, 1605 New Hampshire Avenue Northwest. The Rev. P. B. Harris.

Richard T. Smith, Jr., 39, 1408 Massachusetts Avenue Northwest, and Mercedes Ann Dickinson, 29, Cheverly, Md. The Rev. Raymond L. Wolven.

Harold M. Dresbach, 27, Hutchinson, Kans., and Shirley Shaffer, 28, 66 New York Avenue Northwest. The Rev. E. H. Pruden.

Applications for Marriage Licenses

Benjamin Miller, 38, Philadelphia, and Edna Clark, 33, Port Deposit, Md. The Rev. Wiley Westray.

Raymond P. Hewlett, 29, 2322 Shannon Place Southeast, and Delores K. Wildy, 28, 806 New Hampshire Avenue Northwest. The Rev. Walter H. Brookes.

George B. Estep, 23, 427 Seventeenth Street Southeast, and Dorothy E. Travers, 22, 1317 Vermont Avenue Northwest. The Rev. L. G. Troch.

James L. Davis, 24, 2814 Robinson Place Southeast, and Bertha Delaney, 23, 2700 Robinson Place Southeast. The Rev. E. L. Gilbert.

Carl Edward Springston, 31, Freedom, Pa., and Margaret Ellen Mulgrew, 28, Ellwood City, Pa. The Rev. B. J. Mulgrew.

Frank MacIver Conway, 24, Woodbury, N. J., and Julia Ann Upson, 22, Ann Arbor, Mich. The Rev. Albert J. McCartney.

James Ramon DePree, 29, 1124 Tenth Street Northwest, and Isabelle Catherine Taylor, 27, 1028 Connecticut Avenue. The Rev. Ulysses G. B. Pierce.

Frank B. Sullivan, 51, 1750 Sixteenth Street Northwest, and Marjorie Eve Marshall, 37, Milan, Mo. The Rev. Frederick Brown Harris.

James B. Elledge, 27, 2616 University Place Northwest, and Dorothy L. Geiger, 18, 1301 Fairmont Street Northwest. Judge Robert E. Mattingly.

Richard Francis Deery, 35, 200 Rhode Island Avenue Northwest, and Magdalene Ezner, 30, same address. The Rev. Leslie L. Bowers, sr.

Michael Patrick McCormack, 23, 1233 Madison Street Northwest, and Marguerite Mary McDonald, 23, 1112 Sixteenth Street Northwest. The Rev. William F. Stricker.

Joseph Michael Lyons, 21, 5353 Fifth Street Northwest, and Mary Catherine Parker, 23, 6517 Piney Branch Road Northwest. The Rev. Lawrence A. McClone.

Jackson Gilbert Mitchell, 36, 409 M Street Northwest, and Audrey Mebane, 21, 414 R Street Northwest. Judge Robert E. Mattingly.

Franklin Roudybush, 36, 3034 P Street Northwest, and Jeanne Alexandra Brown, 29, 1411 Thirty-third Street Northwest. The Rev. F. Bland Tucker.

Samuel Harris Beck, jr., 21, 321 D Street Southeast, and Frances Irene Rock, 19, 1703 B Street Southeast. The Rev. J. Ray Garrett.

Dominic Anthony Mancicaro, 24, Hillside, Md., and Marjorie Eleanor Yesley, 20, 614 Massachusetts Avenue. The Rev. Joseph V. Buckley.

Harold D. Young, 27, Quantico, Va., and Arlene M. Netz, 24, Alexandria, Va. The Rev. J. C. Ball.

Rockville Marriage Licenses

George Stranahan McKenzie, 26, Washington, and Eleanor Rebecca Wolfe, 23, Chevy Chase, Md.

Ralph V. Gould, 24, Pittsburgh, Pa., and Dovey Campbell, 20, Takoma Park, Md.

Alfred E. Garrett, 42, and Viola E. Rice, 35, both of Washington.

John M. Kenner, 21, and Melinda Collins, 22, both of Washington.

John A. Smyer, 26, Amarillo, Tex., and I. Grizzelle Roberson, 23, Edenton, N. C.

Raymond Simmons, 52, and Dora Upshaw, 40, both of Louisville, Ky.

John C. Brooks, 20, and Mildred E. Bradshaw, 19, both of Glen Echo, Md.

What's Going on and Where

Luncheon

Dolly Madison Chapter, D. A. R., Wardman Park Hotel, 1 p. m.

Dinners

Banquet, dance, initiation—Mu Chapter, Sigma Delta Kappa Intercollegiate Legal Fraternity, Lafayette Hotel, 6 p. m.

National Association of Cost Accountants, Hamilton Hotel, 6:30 p. m.

Dinner, dance—Lambda Chi Sorority, Mayflower Hotel, 8 p. m.

Ball—Military Order of the Purple Heart, Mayflower Hotel, 10 p. m.

Banquet—American Institute of Chemists, Wardman Park Hotel, 8 p. m.

Dinner, dance—Sigma Delta Kappa Fraternity, Carlton Hotel, 8 p. m.

Meetings

American Institute of Chemists, Wardman Park Hotel, all day.

Home Builders Institute, Mayflower Hotel, all day.

Advertising Funeral Directors, Mayflower Hotel, all day.

National Council of the Boy Scouts of America, Willard Hotel, all day.

Shaull Dinger, Annapolis Hotel, 3 p. m.

Robert T. Freeman Dental Society, Dr. R. A. Dixon, College of Dentistry, Howard University, to speak. Twelfth Street Branch Y. M. C. A., 9 p. m.

Bird Walk

Audubon Society, starts at Sycamore Island Station on Cabin John streetcar line, 8 a. m.

Weekend Cruise

Treasury Department Recreation Association, to Williamsburg, Va.; boat leaves Norfolk & Washington Pier, 6:30 p. m.

Performance

Remington-Webster Grand Opera Guild, Wardman Park Hotel, 8:30 p. m.

Concert

United States Army Band, Band Auditorium, 10:30 p. m.

Broadcast

"No Politics," C. B. S., from Willard Hotel, 12:30 p. m.

Registration

D. C. Chapter Catholic Daughters of America, Willard Hotel, 3 p. m.

Dances

Philippine Community, Willard Hotel, 10 p. m.

Tau Beta Phi-Beta Sigma Sororities, Hotel 2400 Sixteenth Street Northwest, 10 p. m.

Library of Congress, Wardman Park Hotel, 10 p. m.

Conventions

American Institute of Chemists, Wardman Park Hotel.

Home Builders Institute, Mayflower Hotel.

Advertising Funeral Directors of America, Mayflower Hotel.

National Council, Boy Scouts of America, Willard Hotel.

TERRY AND THE PIRATES

HER THOUGHTS RUN IN A CHANNEL — BY MILTON CANIFF

MARY WORTH'S FAMILY

DONALD DUCK

REMOTE CONTROL

BY DALE ALLEN

BY WALT DISNEY

MICKEY FINN

DAMNING EVIDENCE!

BY LANK LEONARD

DIXIE DUGAN

ANYTHING TO PLEASE

BY J. P. McEVOY AND H. J. STRIEBEL

DON WINSLOW OF THE NAVY

ANY PORT

BY FRANK MARTINEK

BIG CHIEF WAHOO

BY SAUNDERS AND WOGGON

KING OF THE ROYAL MOUNTED

See "King of the Royal Mounted" as a movie serial, Fridays, at Ashton Theater, Clarendon, Va.

THE HECHT CO.

[redacted]

TODAY at 9:30

OUR FIRST NYLON SALE

1000 PAIRS ORIGINAL 1.50

NYLON HOSE

- 30 DENIERS—EQUALLING 2-THREAD—AND IN SHEER, CLEAR 51 GAUGE
- LIMITED QUANTITIES... SO RUSH RIGHT IN

only **1.19**

- COMPLETE SIZE RANGES
- EVERY PAIR NEW AND PERFECT
- 2 FASHION-RIGHT COLORS, CARIB BEIGE AND TROPIC NUDE

HOSIERY... THE HECHT CO.... MAIN FLOOR

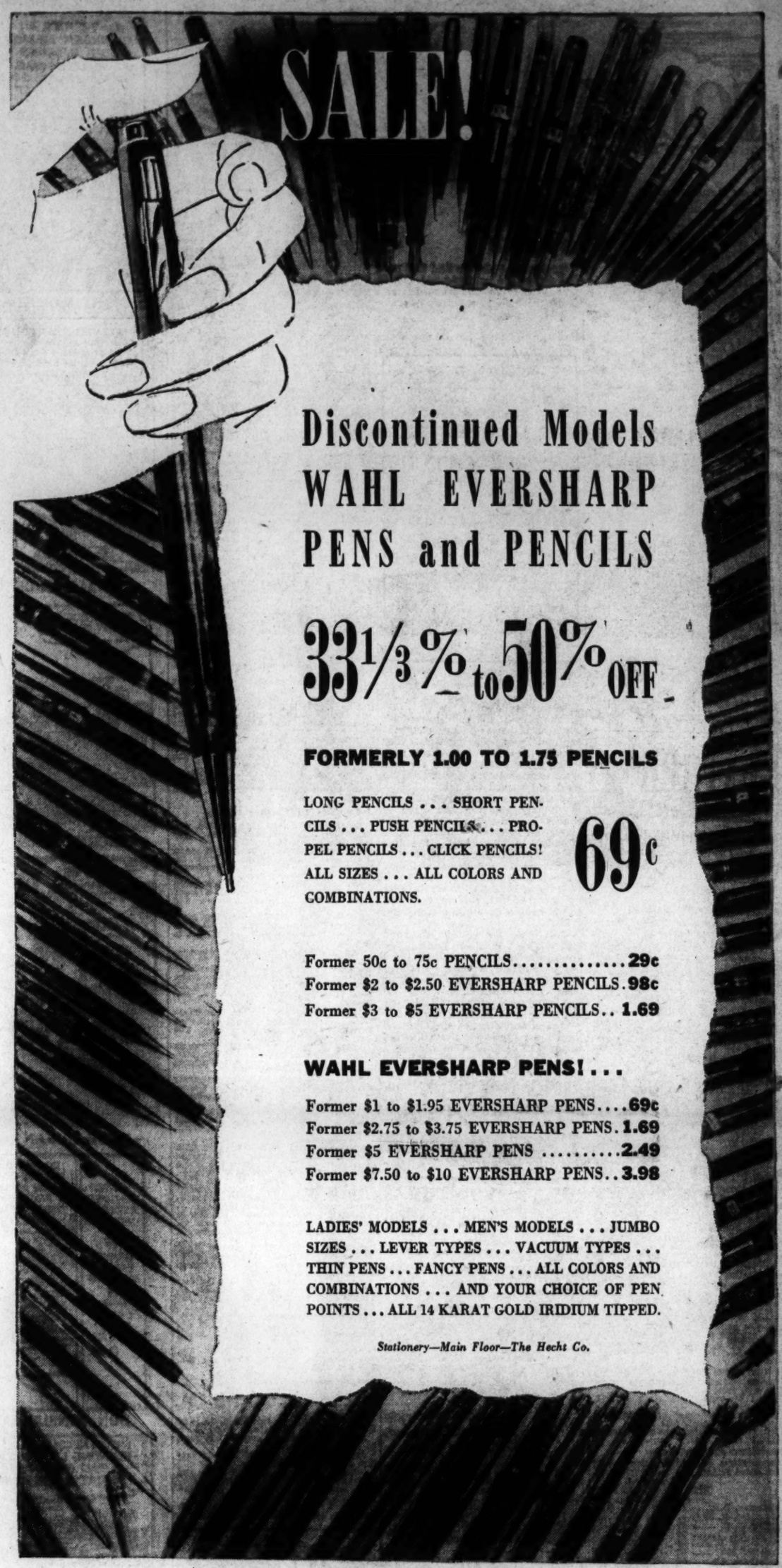

Discontinued Models WAHL EVERSHARP PENS and PENCILS

33⅓% to 50% OFF

FORMERLY 1.00 TO 1.75 PENCILS

LONG PENCILS... SHORT PENCILS... PUSH PENCILS... PROPEL PENCILS... CLICK PENCILS! ALL SIZES... ALL COLORS AND COMBINATIONS. **69c**

Former 50c to 75c PENCILS.....**29c**
Former $2 to $2.50 EVERSHARP PENCILS.**98c**
Former $3 to $5 EVERSHARP PENCILS..**1.69**

WAHL EVERSHARP PENS!...

Former $1 to $1.95 EVERSHARP PENS....**69c**
Former $2.75 to $3.75 EVERSHARP PENS.**1.69**
Former $5 EVERSHARP PENS **2.49**
Former $7.50 to $10 EVERSHARP PENS..**3.98**

LADIES' MODELS... MEN'S MODELS... JUMBO SIZES... LEVER TYPES... VACUUM TYPES... THIN PENS... FANCY PENS... ALL COLORS AND COMBINATIONS... AND YOUR CHOICE OF PEN POINTS... ALL 14 KARAT GOLD IRIDIUM TIPPED.

Stationery—Main Floor—The Hecht Co.

NOTE THESE MANY FEATURES:

NEW STRENGTH. Stand on it and discover what good luggage is.

WASHABLE, STAIN-PROOF. Samsonite luggage always looks good. Just use soap and water.

DUSTPROOF. Scientifically constructed so that dust cannot enter.

PATENTED LOCKS. Double catch for extra security. Can't open accidentally.

LIFETIME HANDLE. Shock resistant and guaranteed a lifetime. Exclusive feature.

FOR THE FIRST TIME! COMPLETE LINE OF FAMOUS "STREAMLINE"

SAMSONITE LUGGAGE

NATIONALLY FAMOUS SAMSONITE LUGGAGE AT NEW LOW PRICES!

As advertised in the Saturday Evening Post, Collier's, Life, Liberty, New Yorker and Mademoiselle. Here's luggage that takes a beating without a whimper, looking as smart after miles of travel as when it was first purchased.

Women's Samsonite Overnite Cases **6.00**
Men's Samsonite Overnite Cases **6.00**
Women's Samsonite Hat and Shoe Cases **9.00**
Women's Samsonite Wardrobe Suitcases **10.00**
Men's Samsonite Two-Suiter Suitcases **10.00**
Family Jumbo Samsonite Wardrobe Cases **15.00**

THE HECHT CO.—LUGGAGE SHOP—THIRD FLOOR

THE HECHT CO.
F STREET AT 7th — NATIONAL 5100.

THE STORE OF NATIONALLY FAMOUS MERCHANDISE